



LIFE, ACCIDENT AND HEALTH COMPANIES/FRATERNAL BENEFIT SOCIETIES - ASSOCIATION EDITION

QUARTERLY STATEMENT

AS OF MARCH 31, 2021
OF THE CONDITION AND AFFAIRS OF THE

Allstate Life Insurance Company

NAIC Group Code 0008 0008 NAIC Company Code 60186 Employer's ID Number 36-2554642
(Current) (Prior)

Organized under the Laws of Illinois, State of Domicile or Port of Entry IL

Country of Domicile United States of America

Licensed as business type: Life, Accident and Health [] Fraternal Benefit Societies []

Incorporated/Organized 03/06/1957 Commenced Business 09/03/1957

Statutory Home Office 3075 Sanders Road Northbrook, IL, US 60062-7127
(Street and Number) (City or Town, State, Country and Zip Code)

Main Administrative Office 3075 Sanders Road
(Street and Number) 847-402-5000
Northbrook, IL, US 60062-7127 (Area Code) (Telephone Number)
(City or Town, State, Country and Zip Code)

Mail Address 3075 Sanders Road, Suite G4E Northbrook, IL, US 60062-7127
(Street and Number or P.O. Box) (City or Town, State, Country and Zip Code)

Primary Location of Books and Records 3075 Sanders Road, Suite G4E
(Street and Number) 847-402-5000
Northbrook, IL, US 60062-7127 (Area Code) (Telephone Number)
(City or Town, State, Country and Zip Code)

Internet Website Address www.allstate.com

Statutory Statement Contact Cynthia Rodrigues 847-402-5345
(Name) (Area Code) (Telephone Number)
cquad@Allstate.com 833-246-8303
(E-mail Address) (FAX Number)

OFFICERS

President JESSE EDWARD MERTEN Chief Financial Officer MARIO IMBARRATO
Secretary ANGELA KAY FONTANA Treasurer MICHAEL ALDO PEDRAJA

OTHER

JOHN EDWARD DUGENSKE, Chief Executive Officer JOHN CHARLES PINTOZZI*, Controller THERESA MARY RESNICK, Actuary
THOMAS JOSEPH WILSON II, Chairman of the Board

DIRECTORS OR TRUSTEES

<u>JOHN EDWARD DUGENSKE</u>	<u>ANGELA KAY FONTANA</u>	<u>MARIO IMBARRATO</u>
<u>REBECCA DIANE KENNEDY #</u>	<u>JESSE EDWARD MERTEN</u>	<u>JULIE PARSONS</u>
<u>JOHN CHARLES PINTOZZI</u>	<u>MARK QUINN PRINDIVILLE</u>	<u>MARIO RIZZO</u>
<u>GLENN THOMAS SHAPIRO</u>	<u>THOMAS JOSEPH WILSON II</u>	

State of Illinois SS:
County of Cook

The officers of this reporting entity being duly sworn, each depose and say that they are the described officers of said reporting entity, and that on the reporting period stated above, all of the herein described assets were the absolute property of the said reporting entity, free and clear from any liens or claims thereon, except as herein stated, and that this statement, together with related exhibits, schedules and explanations therein contained, annexed or referred to, is a full and true statement of all the assets and liabilities and of the condition and affairs of the said reporting entity as of the reporting period stated above, and of its income and deductions therefrom for the period ended, and have been completed in accordance with the NAIC Annual Statement Instructions and Accounting Practices and Procedures manual except to the extent that: (1) state law may differ; or, (2) that state rules or regulations require differences in reporting not related to accounting practices and procedures, according to the best of their information, knowledge and belief, respectively. Furthermore, the scope of this attestation by the described officers also includes the related corresponding electronic filing with the NAIC, when required, that is an exact copy (except for formatting differences due to electronic filing) of the enclosed statement. The electronic filing may be requested by various regulators in lieu of or in addition to the enclosed statement.

JESSE EDWARD MERTEN ANGELA KAY FONTANA MARIO IMBARRATO
President Secretary Chief Financial Officer

Subscribed and sworn to before me this 7TH day of MAY 2021

Miguel Saucedo
MIGUEL SAUCEDO
NOTARY
11/04/2024

a. Is this an original filing? Yes [X] No []
b. If no,
1. State the amendment number.....
2. Date filed
3. Number of pages attached

* Person having charge of the accounts and finances of the insurer.

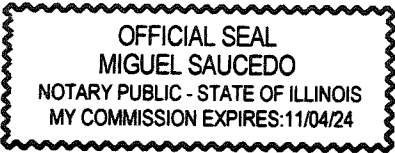

STATEMENT AS OF MARCH 31, 2021 OF THE ALLSTATE LIFE INSURANCE COMPANY

ASSETS

	Current Statement Date			4 December 31 Prior Year Net Admitted Assets
	1 Assets	2 Nonadmitted Assets	3 Net Admitted Assets (Cols. 1 - 2)	
1. Bonds	17,918,493,847		17,918,493,847	17,889,403,061
2. Stocks:				
2.1 Preferred stocks	24,549,366		24,549,366	25,996,452
2.2 Common stocks	1,110,999,302	79,183,026	1,031,816,275	1,385,496,860
3. Mortgage loans on real estate:				
3.1 First liens	2,673,346,444		2,673,346,444	2,746,478,221
3.2 Other than first liens.....				
4. Real estate:				
4.1 Properties occupied by the company (less \$ encumbrances)				
4.2 Properties held for the production of income (less \$47,775,000 encumbrances)	107,955,002		107,955,002	107,767,684
4.3 Properties held for sale (less \$ encumbrances)				50,683,517
5. Cash (\$(12,103,694)), cash equivalents (\$1,190,025,905) and short-term investments (\$1,003,227)	1,178,925,438		1,178,925,438	690,616,977
6. Contract loans (including \$ premium notes)	571,616,145	2,188,498	569,427,647	577,507,880
7. Derivatives	129,637,114		129,637,114	153,408,363
8. Other invested assets	3,515,194,545	7,791,092	3,507,403,453	3,378,530,231
9. Receivables for securities	2,363,120		2,363,120	2,915,618
10. Securities lending reinvested collateral assets	9,856,751		9,856,751	15,186,250
11. Aggregate write-ins for invested assets				
12. Subtotals, cash and invested assets (Lines 1 to 11)	27,242,937,072	89,162,616	27,153,774,456	27,023,991,114
13. Title plants less \$ charged off (for Title insurers only)				
14. Investment income due and accrued	189,051,942		189,051,942	182,262,745
15. Premiums and considerations:				
15.1 Uncollected premiums and agents' balances in the course of collection	(3,008,848)	80,978	(3,089,826)	(7,751,785)
15.2 Deferred premiums, agents' balances and installments booked but deferred and not yet due (including \$ earned but unbilled premiums)	186,538,324		186,538,324	203,938,997
15.3 Accrued retrospective premiums (\$) and contracts subject to redetermination (\$)				
16. Reinsurance:				
16.1 Amounts recoverable from reinsurers	29,378,196	8,397,945	20,980,251	14,665,009
16.2 Funds held by or deposited with reinsured companies				
16.3 Other amounts receivable under reinsurance contracts	11,688,212		11,688,212	107,504,574
17. Amounts receivable relating to uninsured plans				
18.1 Current federal and foreign income tax recoverable and interest thereon				
18.2 Net deferred tax asset	40,303,266		40,303,266	64,084,325
19. Guaranty funds receivable or on deposit	5,506,041		5,506,041	5,386,286
20. Electronic data processing equipment and software				
21. Furniture and equipment, including health care delivery assets (\$)				
22. Net adjustment in assets and liabilities due to foreign exchange rates				
23. Receivables from parent, subsidiaries and affiliates	16,481,386		16,481,386	2,556,245
24. Health care (\$) and other amounts receivable	996,084	996,084		
25. Aggregate write-ins for other than invested assets	275,692,336	243,784,601	31,907,735	44,935,357
26. Total assets excluding Separate Accounts, Segregated Accounts and Protected Cell Accounts (Lines 12 to 25)	27,995,564,010	342,422,225	27,653,141,785	27,641,572,866
27. From Separate Accounts, Segregated Accounts and Protected Cell Accounts	3,192,242,398		3,192,242,398	3,201,309,798
28. Total (Lines 26 and 27)	31,187,806,407	342,422,225	30,845,384,183	30,842,882,664
DETAILS OF WRITE-INS				
1101.				
1102.				
1103.				
1198. Summary of remaining write-ins for Line 11 from overflow page				
1199. Totals (Lines 1101 through 1103 plus 1198)(Line 11 above)				
2501. Advanced benefits	26,261,732		26,261,732	34,778,327
2502. Accounts receivable	3,799,948	1,235,032	2,564,916	3,654,450
2503. Collateral and related receivables	1,927,045		1,927,045	5,348,161
2598. Summary of remaining write-ins for Line 25 from overflow page	243,703,612	242,549,570	1,154,042	1,154,419
2599. Totals (Lines 2501 through 2503 plus 2598)(Line 25 above)	275,692,336	243,784,601	31,907,735	44,935,357

STATEMENT AS OF MARCH 31, 2021 OF THE ALLSTATE LIFE INSURANCE COMPANY

LIABILITIES, SURPLUS AND OTHER FUNDS

	1 Current Statement Date	2 December 31 Prior Year
1. Aggregate reserve for life contracts \$19,055,825,804 less \$ included in Line 6.3 (including \$ Modco Reserve)	19,055,825,804	19,153,234,862
2. Aggregate reserve for accident and health contracts (including \$ Modco Reserve)	75,599,747	77,229,828
3. Liability for deposit-type contracts (including \$ Modco Reserve)	1,702,216,152	1,737,762,010
4. Contract claims:		
4.1 Life	152,047,722	147,368,118
4.2 Accident and health	12,071,844	11,823,447
5. Policyholders' dividends/refunds to members \$74 and coupons \$ due and unpaid	74	88
6. Provision for policyholders' dividends, refunds to members and coupons payable in following calendar year - estimated amounts:		
6.1 Policyholders' dividends and refunds to members apportioned for payment (including \$ Modco)	3,933	3,921
6.2 Policyholders' dividends and refunds to members not yet apportioned (including \$ Modco)		
6.3 Coupons and similar benefits (including \$ Modco)	621,157	601,443
7. Amount provisionally held for deferred dividend policies not included in Line 6		
8. Premiums and annuity considerations for life and accident and health contracts received in advance less \$ discount; including \$1,372,061 accident and health premiums	3,244,915	2,877,083
9. Contract liabilities not included elsewhere:		
9.1 Surrender values on canceled contracts		
9.2 Provision for experience rating refunds, including the liability of \$ accident and health experience rating refunds of which \$ is for medical loss ratio rebate per the Public Health Service Act		
9.3 Other amounts payable on reinsurance, including \$24,308,702 assumed and \$25,080,421 ceded	49,389,123	32,164,173
9.4 Interest Maintenance Reserve		
10. Commissions to agents due or accrued-life and annuity contracts \$2,031,133 , accident and health \$899,273 and deposit-type contract funds \$	2,930,406	3,724,390
11. Commissions and expense allowances payable on reinsurance assumed	5,734,153	4,576,530
12. General expenses due or accrued	4,909,627	5,370,023
13. Transfers to Separate Accounts due or accrued (net) (including \$(19,489,943) accrued for expense allowances recognized in reserves, net of reinsured allowances)	(49,996,456)	(40,473,952)
14. Taxes, licenses and fees due or accrued, excluding federal income taxes	4,071,649	6,509,679
15.1 Current federal and foreign income taxes, including \$36,763,926 on realized capital gains (losses)	46,307,073	62,466,833
15.2 Net deferred tax liability		
16. Unearned investment income	1,223,756	1,202,882
17. Amounts withheld or retained by reporting entity as agent or trustee	496,387	597,515
18. Amounts held for agents' account, including \$ agents' credit balances	88,446	154,052
19. Remittances and items not allocated	12,113,674	4,967,156
20. Net adjustment in assets and liabilities due to foreign exchange rates		
21. Liability for benefits for employees and agents if not included above		
22. Borrowed money \$ and interest thereon \$		
23. Dividends to stockholders declared and unpaid	392,000,000	
24. Miscellaneous liabilities:		
24.01 Asset valuation reserve	996,484,307	973,039,699
24.02 Reinsurance in unauthorized and certified (\$) companies		
24.03 Funds held under reinsurance treaties with unauthorized and certified (\$) reinsurers		
24.04 Payable to parent, subsidiaries and affiliates	38,376,526	49,138,053
24.05 Drafts outstanding		
24.06 Liability for amounts held under uninsured plans		
24.07 Funds held under coinsurance	787,196,365	804,744,602
24.08 Derivatives	83,420,812	103,955,547
24.09 Payable for securities	575,262,380	280,867,686
24.10 Payable for securities lending	345,114,669	255,118,963
24.11 Capital notes \$ and interest thereon \$		
25. Aggregate write-ins for liabilities	36,625,923	35,760,500
26. Total liabilities excluding Separate Accounts business (Lines 1 to 25)	24,333,380,166	23,714,785,129
27. From Separate Accounts Statement	3,192,242,398	3,201,309,798
28. Total liabilities (Lines 26 and 27)	27,525,622,563	26,916,094,927
29. Common capital stock	5,402,600	5,402,600
30. Preferred capital stock		
31. Aggregate write-ins for other than special surplus funds		
32. Surplus notes		
33. Gross paid in and contributed surplus	1,887,510,317	1,887,510,317
34. Aggregate write-ins for special surplus funds		
35. Unassigned funds (surplus)	1,426,848,702	2,033,874,820
36. Less treasury stock, at cost:		
36.1 shares common (value included in Line 29 \$)		
36.2 shares preferred (value included in Line 30 \$)		
37. Surplus (Total Lines 31+32+33+34+35-36) (including \$ in Separate Accounts Statement)	3,314,359,019	3,921,385,137
38. Totals of Lines 29, 30 and 37	3,319,761,619	3,926,787,737
39. Totals of Lines 28 and 38 (Page 2, Line 28, Col. 3)	30,845,384,183	30,842,882,664
DETAILS OF WRITE-INS		
2501. Reserve for uncashed checks	21,181,166	20,686,127
2502. Accrued investment expenses	5,871,222	7,426,864
2503. Collateral and related interest payable	4,593,972	2,627,872
2598. Summary of remaining write-ins for Line 25 from overflow page	4,979,563	5,019,637
2599. Totals (Lines 2501 through 2503 plus 2598)(Line 25 above)	36,625,923	35,760,500
3101.		
3102.		
3103.		
3198. Summary of remaining write-ins for Line 31 from overflow page		
3199. Totals (Lines 3101 through 3103 plus 3198)(Line 31 above)		
3401.		
3402.		
3403.		
3498. Summary of remaining write-ins for Line 34 from overflow page		
3499. Totals (Lines 3401 through 3403 plus 3498)(Line 34 above)		

STATEMENT AS OF MARCH 31, 2021 OF THE ALLSTATE LIFE INSURANCE COMPANY

SUMMARY OF OPERATIONS

	1 Current Year To Date	2 Prior Year To Date	3 Prior Year Ended December 31
1. Premiums and annuity considerations for life and accident and health contracts	292,097,160	206,130,687	1,483,815,737
2. Considerations for supplementary contracts with life contingencies		5,945	33,940
3. Net investment income	247,578,940	300,008,716	1,143,136,677
4. Amortization of Interest Maintenance Reserve (IMR)	3,537,842	986,776	19,185,379
5. Separate Accounts net gain from operations excluding unrealized gains or losses			
6. Commissions and expense allowances on reinsurance ceded	19,555,685	11,109,019	100,539,244
7. Reserve adjustments on reinsurance ceded	(118,749,880)	(103,107,501)	(370,320,333)
8. Miscellaneous Income:			
8.1 Income from fees associated with investment management, administration and contract guarantees from Separate Accounts	10,263,606	9,051,801	36,535,890
8.2 Charges and fees for deposit-type contracts			
8.3 Aggregate write-ins for miscellaneous income	(10,198,845)	18,221,639	202,090,989
9. Totals (Lines 1 to 8.3)	444,084,507	442,407,081	2,615,017,523
10. Death benefits	228,859,321	155,942,095	707,804,163
11. Matured endowments (excluding guaranteed annual pure endowments)	2,017,124	309,618	1,352,422
12. Annuity benefits	192,452,178	212,883,603	791,023,063
13. Disability benefits and benefits under accident and health contracts	9,841,080	12,007,405	42,416,162
14. Coupons, guaranteed annual pure endowments and similar benefits	140,575	109,941	619,858
15. Surrender benefits and withdrawals for life contracts	137,878,170	183,979,962	539,312,072
16. Group conversions			
17. Interest and adjustments on contract or deposit-type contract funds	21,056,877	23,845,237	96,931,675
18. Payments on supplementary contracts with life contingencies	53,205	(10,297)	152,326
19. Increase in aggregate reserves for life and accident and health contracts	(99,039,139)	(95,252,826)	474,249,702
20. Totals (Lines 10 to 19)	493,259,391	493,814,738	2,653,861,443
21. Commissions on premiums, annuity considerations, and deposit-type contract funds (direct business only)	8,083,266	5,915,470	28,402,319
22. Commissions and expense allowances on reinsurance assumed	23,587,426	10,419,665	34,411,988
23. General insurance expenses and fraternal expenses	63,228,891	45,988,643	195,061,249
24. Insurance taxes, licenses and fees, excluding federal income taxes	4,632,548	5,170,593	20,424,286
25. Increase in loading on deferred and uncollected premiums	5,540,600	(6,442,882)	(422,114)
26. Net transfers to or (from) Separate Accounts net of reinsurance	(133,778,270)	(113,010,383)	(415,151,182)
27. Aggregate write-ins for deductions	8,056,242	7,762,295	70,410,587
28. Totals (Lines 20 to 27)	472,610,094	449,618,139	2,586,998,575
29. Net gain from operations before dividends to policyholders and federal income taxes (Line 9 minus Line 28)	(28,525,587)	(7,211,058)	28,018,949
30. Dividends to policyholders and refunds to members	978	1,068	3,209
31. Net gain from operations after dividends to policyholders, refunds to members and before federal income taxes (Line 29 minus Line 30)	(28,526,565)	(7,212,126)	28,015,740
32. Federal and foreign income taxes incurred (excluding tax on capital gains)	(10,219,840)	701,846	217,963
33. Net gain from operations after dividends to policyholders, refunds to members and federal income taxes and before realized capital gains or (losses) (Line 31 minus Line 32)	(18,306,725)	(7,913,972)	27,797,777
34. Net realized capital gains (losses) (excluding gains (losses) transferred to the IMR) less capital gains tax of \$11,663,795 (excluding taxes of \$228,764	43,878,085	(51,903,275)	29,153,882
35. Net income (Line 33 plus Line 34)	25,571,360	(59,817,248)	56,951,659
CAPITAL AND SURPLUS ACCOUNT			
36. Capital and surplus, December 31, prior year	3,926,787,737	3,816,887,156	3,816,887,156
37. Net income (Line 35)	25,571,360	(59,817,248)	56,951,659
38. Change in net unrealized capital gains (losses) less capital gains tax of \$39,131,835	(237,020,308)	(345,807,350)	(130,830,371)
39. Change in net unrealized foreign exchange capital gain (loss)	10,492,948	13,165,408	25,244,073
40. Change in net deferred income tax	15,350,776	23,681,146	76,090,652
41. Change in nonadmitted assets	(5,976,285)	(5,703,499)	47,391,679
42. Change in liability for reinsurance in unauthorized and certified companies			
43. Change in reserve on account of change in valuation basis, (increase) or decrease			
44. Change in asset valuation reserve	(23,444,608)	332,311,712	35,052,889
45. Change in treasury stock			
46. Surplus (contributed to) withdrawn from Separate Accounts during period			
47. Other changes in surplus in Separate Accounts Statement			
48. Change in surplus notes			
49. Cumulative effect of changes in accounting principles			
50. Capital changes:			
50.1 Paid in			
50.2 Transferred from surplus (Stock Dividend)			
50.3 Transferred to surplus			
51. Surplus adjustment:			
51.1 Paid in			
51.2 Transferred to capital (Stock Dividend)			
51.3 Transferred from capital			
51.4 Change in surplus as a result of reinsurance			
52. Dividends to stockholders	(392,000,000)		
53. Aggregate write-ins for gains and losses in surplus			
54. Net change in capital and surplus for the year (Lines 37 through 53)	(607,026,118)	(42,169,831)	109,900,581
55. Capital and surplus, as of statement date (Lines 36 + 54)	3,319,761,619	3,774,717,325	3,926,787,737
DETAILS OF WRITE-INS			
08.301. Non-proprietary product revenue	6,932,128	10,006,856	33,064,939
08.302. Fund manager fees	349,026	288,312	1,213,356
08.303. Allocated share of gain (loss) on sale of fixed assets	7,004	2,749	(25,872)
08.398. Summary of remaining write-ins for Line 8.3 from overflow page	(17,487,002)	7,923,723	167,838,566
08.399. Totals (Lines 08.301 through 08.303 plus 08.398) (Line 8.3 above)	(10,198,845)	18,221,639	202,090,989
2701. Funds withheld expense	8,047,446	7,761,611	33,122,273
2702. Fines and penalties	8,796	684	1,763
2703. Transfer of IMR due to reinsurance agreement			37,295,789
2798. Summary of remaining write-ins for Line 27 from overflow page			(9,238)
2799. Totals (Lines 2701 through 2703 plus 2798)(Line 27 above)	8,056,242	7,762,295	70,410,587
5301.			
5302.			
5303.			
5398. Summary of remaining write-ins for Line 53 from overflow page			
5399. Totals (Lines 5301 through 5303 plus 5398)(Line 53 above)			

STATEMENT AS OF MARCH 31, 2021 OF THE ALLSTATE LIFE INSURANCE COMPANY

CASH FLOW

	1 Current Year To Date	2 Prior Year To Date	3 Prior Year Ended December 31
Cash from Operations			
1. Premiums collected net of reinsurance	299,701,523	223,845,024	910,415,553
2. Net investment income	247,937,049	300,882,683	1,169,076,037
3. Miscellaneous income	61,371,860	119,395,860	342,624,611
4. Total (Lines 1 to 3)	609,010,432	644,123,567	2,422,116,201
5. Benefit and loss related payments	674,550,783	669,954,835	2,385,791,993
6. Net transfers to Separate Accounts, Segregated Accounts and Protected Cell Accounts	(124,255,766)	(109,747,099)	(402,232,746)
7. Commissions, expenses paid and aggregate write-ins for deductions	110,242,914	79,339,203	313,890,350
8. Dividends paid to policyholders	980	1,020	3,719
9. Federal and foreign income taxes paid (recovered) net of \$ tax on capital gains (losses)	17,832,479	19,341,067	10,198,492
10. Total (Lines 5 through 9)	678,371,390	658,889,026	2,307,651,808
11. Net cash from operations (Line 4 minus Line 10)	(69,360,958)	(14,765,459)	114,464,393
Cash from Investments			
12. Proceeds from investments sold, matured or repaid:			
12.1 Bonds	1,219,786,551	1,136,769,231	4,180,569,861
12.2 Stocks	35,889,015	257,965,983	804,347,495
12.3 Mortgage loans	73,034,193	79,788,618	621,334,855
12.4 Real estate	123,361,978		
12.5 Other invested assets	87,656,445	130,696,437	392,244,638
12.6 Net gains or (losses) on cash, cash equivalents and short-term investments	22,646	(317,576)	(380,663)
12.7 Miscellaneous proceeds	314,669,951	61,211,822	
12.8 Total investment proceeds (Lines 12.1 to 12.7)	1,854,420,779	1,666,114,515	5,998,116,186
13. Cost of investments acquired (long-term only):			
13.1 Bonds	1,199,090,361	1,185,644,776	4,851,410,584
13.2 Stocks	8,622,840	249,475,978	528,797,335
13.3 Mortgage loans	206,529	64,703,493	89,343,525
13.4 Real estate	33,456,118	332,049	(4,215,609)
13.5 Other invested assets	68,145,146	121,897,725	380,045,888
13.6 Miscellaneous applications			160,962,515
13.7 Total investments acquired (Lines 13.1 to 13.6)	1,309,520,994	1,622,054,021	6,006,344,238
14. Net increase (or decrease) in contract loans and premium notes	(7,967,242)	(2,527,943)	(12,651,224)
15. Net cash from investments (Line 12.8 minus Line 13.7 and Line 14)	552,867,027	46,588,437	4,423,172
Cash from Financing and Miscellaneous Sources			
16. Cash provided (applied):			
16.1 Surplus notes, capital notes			
16.2 Capital and paid in surplus, less treasury stock			
16.3 Borrowed funds			
16.4 Net deposits on deposit-type contracts and other insurance liabilities	(56,574,636)	(62,996,241)	(239,224,978)
16.5 Dividends to stockholders			
16.6 Other cash provided (applied)	61,377,028	(171,709,666)	(82,329,447)
17. Net cash from financing and miscellaneous sources (Line 16.1 through Line 16.4 minus Line 16.5 plus Line 16.6)	4,802,392	(234,705,907)	(321,554,425)
RECONCILIATION OF CASH, CASH EQUIVALENTS AND SHORT-TERM INVESTMENTS			
18. Net change in cash, cash equivalents and short-term investments (Line 11, plus Lines 15 and 17)	488,308,461	(202,882,929)	(202,666,860)
19. Cash, cash equivalents and short-term investments:			
19.1 Beginning of year	690,616,977	893,283,837	893,283,837
19.2 End of period (Line 18 plus Line 19.1)	1,178,925,438	690,400,908	690,616,977

Note: Supplemental disclosures of cash flow information for non-cash transactions:

20.0001. Portfolio investments exchanged	37,464,105	60,833,872	425,224,169
20.0002. Bonds transferred for reinsurance settlement	36,516,712		
20.0003. Change in payable for securities acquired	17,664,453	63,708,733	23,337,581
20.0004. Reinvestment of non-cash distributions from other invested assets	7,995,320	5,956,608	29,806,543
20.0005. Income from other invested assets	6,319,389	845,681	13,552,544
20.0006. Change in receivable from securities sold	552,498	9,142,811	1,826,053
20.0007. Liability associated with other invested assets	305,794		1,144,777
20.0008. Stock dividends received	85,826	38,557	89,932
20.0009. Assets transferred from an affiliate due to reinsurance			590,562,959
20.0010. Change in commitment on low income housing investments		35,000,000	117,332,629

STATEMENT AS OF MARCH 31, 2021 OF THE ALLSTATE LIFE INSURANCE COMPANY

Note: Supplemental disclosures of cash flow information for non-cash transactions:

20.0011. Interest maintenance reserves transferred due to reinsurance37,295,789
20.0012. Stock distributions – a return of capital77,966
20.0013. Change in contingent financial liability22,981

EXHIBIT 1

DIRECT PREMIUMS AND DEPOSIT-TYPE CONTRACTS			
	1 Current Year To Date	2 Prior Year To Date	3 Prior Year Ended December 31
1. Industrial life			
2. Ordinary life insurance	83,641,259	26,451,320	305,512,769
3. Ordinary individual annuities	5,364,194	3,780,744	15,173,902
4. Credit life (group and individual)			
5. Group life insurance	4,118,855	4,538,292	16,868,300
6. Group annuities	1,979,459	682,294	5,516,011
7. A & H - group	3,381,903	3,761,820	14,657,224
8. A & H - credit (group and individual)			
9. A & H - other	255,711	287,144	1,102,517
10. Aggregate of all other lines of business			
11. Subtotal (Lines 1 through 10)	98,741,383	39,501,613	358,830,724
12. Fraternal (Fraternal Benefit Societies Only)			
13. Subtotal (Lines 11 through 12)	98,741,383	39,501,613	358,830,724
14. Deposit-type contracts			
15. Total (Lines 13 and 14)	98,741,383	39,501,613	358,830,724
DETAILS OF WRITE-INS			
1001.			
1002.			
1003.			
1098. Summary of remaining write-ins for Line 10 from overflow page			
1099. Totals (Lines 1001 through 1003 plus 1098)(Line 10 above)			

STATEMENT AS OF MARCH 31, 2021 OF THE ALLSTATE LIFE INSURANCE COMPANY

NOTES TO FINANCIAL STATEMENTS

Notes required on a quarterly basis have been updated in their entirety. There have been no material changes to the following December 31, 2020 Annual Statement notes: 1(B), 2, 3, 5(A-C, J, K, O-R), 6, 7, 9(A-E, G-I), 10(D-O), 12(B-I), 13(A-C, E-I, K-M), 14, 15, 16-Off-balance-sheet financial instruments, 17(A), 18, 19, 21(A, B, D-I), 23, 24(A-D) and 26-36. Only material or significant changes from the Annual Statement have been updated for all other notes, or portions thereof.

1. Summary of Significant Accounting Policies

- A. Allstate Life Insurance Company (the “Company”) prepares its financial statements in conformity with accounting practices prescribed or permitted by the Illinois Department of Insurance (“IL DOI”). Prescribed statutory accounting practices include a variety of publications of the National Association of Insurance Commissioners (“NAIC”), as well as state laws, regulations and general administrative rules. Permitted statutory accounting practices encompass all accounting practices not so prescribed.

The State of Illinois requires its domestic insurance companies to prepare financial statements in conformity with the NAIC Accounting Practices and Procedures Manual (“APPM”), which includes all Statements of Statutory Accounting Principles (“SSAPs”), subject to any deviations prescribed or permitted by the IL DOI.

The Company holds one nonconforming credit tenant loan (“CTL”) with a carrying value of \$14 million as of December 31, 2020. This nonconforming CTL was reported on Schedule D, Part 1 with an NAIC Designation of 2.B FE. The asset was filed with the Securities Valuation Office (“SVO”) on January 14, 2021 and included as a permitted practice for the 2020 reporting year pursuant to the Statutory Accounting Principles Working Group INT 20-10. The CTL received an SVO-assigned designation during the first quarter of 2021.

A reconciliation of the Company’s net income and capital and surplus between statutory accounting principles (“SAP”) per the APPM and practices prescribed or permitted by the IL DOI is shown below.

(in millions)		SSAP #	F/S Page #	F/S Line #	March 31, 2021	December 31, 2020
Net Income						
(1)	The Company’s state basis (Page 4, Line 35, Columns 1 & 3)	xxx	xxx	xxx	\$ 26	\$ 57
(2)	State prescribed practices that increase/(decrease) NAIC SAP:				-	-
(3)	State permitted practices that increase/(decrease) NAIC SAP:				-	-
(4)	NAIC SAP (1-2-3=4)	xxx	xxx	xxx	\$ 26	\$ 57
Surplus						
(5)	The Company’s state basis (Page 3, Line 38, Columns 1 & 2)	xxx	xxx	xxx	\$ 3,320	\$ 3,927
(6)	State prescribed practices that increase/(decrease) NAIC SAP:				-	-
(7)	State permitted practices that increase/(decrease) NAIC SAP:				-	14
	Nonconforming CTL reported on Schedule D Part 1	INT 20-10	2	1	-	(14)
	Nonconforming CTL not reported on Schedule BA Part 1	INT 20-10	2	8	-	
(8)	NAIC SAP (5-6-7=8)	xxx	xxx	xxx	\$ 3,320	\$ 3,927

C. Investments

Loan-backed and structured securities (“LBASS”) with an NAIC designation of 1 through 5 are reported at amortized cost using the effective yield method. LBASS with an NAIC designation of 6 are reported at the lower of amortized cost or fair value, with the difference reflected in unassigned surplus as an unrealized capital loss. In general, LBASS utilize a multi-step process for determining carrying value and NAIC designation in accordance with SSAP No. 43R, Loan-backed and Structured Securities. For LBASS of high credit quality with fixed interest rates, the effective yield is recalculated on a retrospective basis. For all others, the effective yield is recalculated on a prospective basis.

- D. Based upon its evaluation of relevant conditions and events, management did not have substantial doubt about the Company’s ability to continue as a going concern as of March 31, 2021 or December 31, 2020.

4. Discontinued Operations

A. Discontinued Operation Disposed of or Classified as Held for Sale

1. The following is a list of discontinued operations classified as held for sale as of March 31, 2021:

Discontinued Operation Identifier	Description of Discontinued Operation
1	Anticipated sale of 100% of the common stock of wholly owned insurance subsidiary, Allstate Life Insurance Company of New York (“ALNY”)

2. On March 29, 2021, the Company, Allstate Insurance Company (“AIC”), Allstate Insurance Holdings, LLC and Allstate Financial Insurance Holding Corporation (“AFIHC”) entered into a Stock Purchase Agreement with Wilton Reassurance Company to sell all of the shares of common stock of ALNY, a wholly owned subsidiary of the Company and Intramerica Life Insurance Company, a wholly owned subsidiary of AFIHC for \$220 million in cash. This transaction will result in the Company’s divestiture of all of its New York life and annuities business and is expected to close in the second half of 2021, subject to regulatory approvals, the consummation of certain pre-sale restructuring and reinsurance transactions and other customary closing conditions.

3. The Company recognized a loss on the sale of ALNY upon classification as held for sale as of March 31, 2021 as follows:

(in millions)		
Discontinued Operation Identifier	Amount of Loss For Reporting Period	Cumulative Amount of Loss Since Classified as Held for Sale
1	\$ 374	\$ 374

NOTES TO FINANCIAL STATEMENTS

4. The following tables provide the carrying amount and fair value of the Company's discontinued operations and the effect on assets, liabilities, surplus and income.
- a. The following table provides information related to the sale of ALNY common stock as of March 31, 2021:

(in millions)

Discontinued Operation Identifier	December 31, 2020 Carrying Amount Immediately Prior To Classification as Held for Sale	March 31, 2021 Current Fair Value Less Costs to Sell
1	\$ 556	\$ 182

- b. The following table provides the impact of discontinued operations on the Company's assets, liabilities, surplus and income as of March 31, 2021:

(in millions)

	Discontinued Operation Identifier	Line Number	Line Description	Amount Attributable to Discontinued Operations
1. Assets	1	2.2	Common stocks	\$ 182
2. Liabilities	-	-	-	\$ -
3. Surplus	1	35	Unassigned funds (surplus)	\$ 182
4. Income	-	-	-	\$ -

- B. Change in Plan of Sale of Discontinued Operation - Not applicable.
- C. Nature of Any Significant Continuing Involvement with Discontinued Operations After Disposal – Not applicable.
- D. Equity Interest Retained in the Discontinued Operation After Disposal - Not applicable.

5. Investments

- D. Loan-Backed Securities
1. Prepayment assumptions for LBASS were obtained from external sources and, if not available, developed internally.

NOTES TO FINANCIAL STATEMENTS

2. The following table presents the aggregate amortized cost of LBASS before recognized other-than-temporary impairments ("OTTI"), the amount of OTTI recognized and the fair value of those securities.

(in millions)	2021			2020		
	(1)	(2)	(3)	(1)	(2)	(3)
	Amortized Cost Basis Before Other-than- Temporary Impairment	Other-than- Temporary Impairment Recognized in Loss	Fair Value	Amortized Cost Basis Before Other-than- Temporary Impairment	Other-than- Temporary Impairment Recognized in Loss	Fair Value
OTTI recognized 1st Quarter						
a. Intent to sell	\$ -	\$ -	\$ -	\$ -	\$ -	\$ -
b. Inability or lack of intent to retain the investment in the security for a period of time sufficient to recover the amortized cost basis	-	-	-	46	3	43
c. Present value of cash flows expected to be collected is less than the amortized cost basis	-	-	-	17	2	15
d. Total 1st Quarter	\$ -	\$ -	\$ -	\$ 63	\$ 5	\$ 58
OTTI recognized 2nd Quarter						
e. Intent to sell				\$ -	\$ -	\$ -
f. Inability or lack of intent to retain the investment in the security for a period of time sufficient to recover the amortized cost basis				28	1	27
g. Present value of cash flows expected to be collected is less than the amortized cost basis				23	2	28
h. Total 2nd Quarter				\$ 51	\$ 3	\$ 55
OTTI recognized 3rd Quarter						
i. Intent to sell				\$ -	\$ -	\$ -
j. Inability or lack of intent to retain the investment in the security for a period of time sufficient to recover the amortized cost basis				10	-	10
k. Present value of cash flows expected to be collected is less than the amortized cost basis				18	2	24
l. Total 3rd Quarter				\$ 28	\$ 2	\$ 34
OTTI recognized 4th Quarter						
m. Intent to sell				\$ -	\$ -	\$ -
n. Inability or lack of intent to retain the investment in the security for a period of time sufficient to recover the amortized cost basis				-	-	-
o. Present value of cash flows expected to be collected is less than the amortized cost basis				1	-	1
p. Total 4th Quarter				\$ 1	\$ -	\$ 1
q. Annual Aggregate Total		\$ -			\$ 10	

NOTES TO FINANCIAL STATEMENTS

3. None of the Company's LBASS were other-than-temporarily impaired during the first three months of 2021 as a result of the discounted present value of the cash flows expected to be collected being less than the amortized cost. The following LBASS were other-than-temporarily impaired at the end of each quarter presented in 2020, as a result of the discounted present value of the cash flows expected to be collected being less than amortized cost.

(\$ in millions)

1	2	3	4	5	6	7
CUSIP	Book/Adjusted Carrying Value Amortized Cost Before Current Period OTTI	Present Value of Projected Cash Flows	Recognized Other-Than-Temporary Impairment	Amortized Cost After Other-Than-Temporary Impairment	Fair Value At Time of OTTI	Date of Financial Statement Where Reported
05363WAA7	\$ -	\$ -	\$ -	\$ -	\$ -	03/31/2020
3622MPAA6	\$ 1	\$ 1	\$ -	\$ 1	\$ 1	03/31/2020
46629GAJ7	\$ 1	\$ 1	\$ -	\$ 1	\$ -	03/31/2020
576436AS8	\$ 3	\$ 2	\$ 1	\$ 2	\$ 2	03/31/2020
59020UH32	\$ 1	\$ -	\$ 1	\$ -	\$ 1	03/31/2020
65536VAD9	\$ 5	\$ 5	\$ -	\$ 5	\$ 5	03/31/2020
759950EP9	\$ 6	\$ 6	\$ -	\$ 6	\$ 6	03/31/2020
05363WAA7	\$ -	\$ -	\$ -	\$ -	\$ -	06/30/2020
12549MAA2	\$ 2	\$ 2	\$ -	\$ 2	\$ 1	06/30/2020
64129VAB9	\$ 4	\$ 3	\$ 1	\$ 3	\$ 5	06/30/2020
82842RAJ9	\$ -	\$ -	\$ -	\$ -	\$ -	06/30/2020
86176YAH5	\$ -	\$ -	\$ -	\$ -	\$ -	06/30/2020
88880LAB9	\$ 17	\$ 16	\$ 1	\$ 16	\$ 22	06/30/2020
86176Y201	\$ -	\$ -	\$ -	\$ -	\$ -	09/30/2020
86176YAH5	\$ -	\$ -	\$ -	\$ -	\$ -	09/30/2020
88880LAB9	\$ 18	\$ 16	\$ 2	\$ 16	\$ 24	09/30/2020
09626TAJ0	\$ 1	\$ 1	\$ -	\$ 1	\$ 1	12/31/2020
14314NAA9	\$ -	\$ -	\$ -	\$ -	\$ -	12/31/2020
86176Y201	\$ -	\$ -	\$ -	\$ -	\$ -	12/31/2020
86176YAH5	\$ -	\$ -	\$ -	\$ -	\$ -	12/31/2020
Total			\$ 6			

4. Unrealized losses are calculated as the difference between amortized cost and fair value. They result from declines in fair value below amortized cost and are evaluated for OTTI. Every LBASS with unrealized losses was included in the portfolio monitoring process.

The following table summarizes gross unrealized losses and the fair value of LBASS by the length of time individual securities have been in a continuous unrealized loss position.

(in millions)

	March 31, 2021	December 31, 2020
a. The aggregate amount of unrealized losses:		
1. Less than 12 months	\$ (1)	\$ (10)
2. 12 months or longer	\$ (9)	\$ (2)
b. The aggregate related fair value of securities with unrealized losses:		
1. Less than 12 months	\$ 32	\$ 86
2. 12 months or longer	\$ 52	\$ 5

5. The following table summarizes the gross unrealized losses by unrealized loss position and credit quality as of March 31, 2021.

(in millions)

	Investment Grade	Below Investment Grade	Total
LBASS with unrealized loss position greater than or equal to 20% of amortized cost ⁽¹⁾⁽²⁾	\$ (2)	\$ (8)	\$ (10)

⁽¹⁾ Substantially all below investment grade LBASS have been in an unrealized loss position for a period of twelve or more consecutive months.

⁽²⁾ Evaluated based on factors such as discounted cash flows and the financial condition and near-term and long-term prospects of the issue or issuer and were determined to have adequate resources to fulfill contract obligations.

Investment grade is defined as a security having an NAIC designation of 1 or 2, a rating of Aaa, Aa, A or Baa from Moody's, a rating of AAA, AA, A or BBB from S&P Global Ratings, a comparable rating from another nationally recognized rating agency, or a comparable internal rating if an externally provided rating is not available. Market prices for certain securities may have credit spreads which imply higher or lower credit quality than the current third-party rating. Unrealized losses on investment grade securities were principally related to an increase in market yields which may include increased risk-free interest rates and/or wider credit spreads since the time of initial purchase. The unrealized losses are expected to reverse as the securities approach maturity.

LBASS in an unrealized loss position were evaluated based on actual and projected collateral losses relative to the securities' positions in the respective securitization trusts, security specific expectations of cash flows and credit ratings. This evaluation also takes into consideration credit enhancement, measured in terms of: (1) subordination from other classes of securities in the trust that are contractually obligated to absorb losses before the class of security the Company owns, and (2) the expected impact of other structural features embedded in the securitization trust beneficial to the class of securities the Company owns, such as overcollateralization and excess spread.

As of March 31, 2021, the Company had not made the decision to sell and it was not more likely than not the Company would be required to sell LBASS with unrealized losses before recovery of the amortized cost basis. As of March 31, 2021, the Company had the intent and ability to hold LBASS with unrealized losses for a period of time sufficient for them to recover.

NOTES TO FINANCIAL STATEMENTS

E. Dollar Repurchase Agreements and/or Securities Lending Transactions

3. Collateral Received

a. Aggregate Amount Collateral Received

1. The following table summarizes the Company's cash collateral received in connection with its securities lending:

(in millions)		Fair Value	
		March 31, 2021	December 31, 2020
Securities lending			
(a) Open	\$	345	\$ 255
(b) 30 days or less		-	-
(c) 31 to 60 days		-	-
(d) 61 to 90 days		-	-
(e) Greater than 90 days		-	-
(f) Subtotal	\$	345	\$ 255
(g) Securities received		-	-
(h) Total collateral received	\$	345	\$ 255

b.

(in millions)	March 31, 2021	December 31, 2020
The fair value of that collateral and of the portion of that collateral that it has sold or repledged	\$ 349	\$ 260

5. Collateral Reinvestment

a. Aggregate Amount Collateral Reinvested

1. The following table summarizes the Company's reinvested cash collateral in connection with its securities lending program:

(in millions)		March 31, 2021		December 31, 2020	
		Amortized Cost	Fair Value	Amortized Cost	Fair Value
Securities lending					
(a) Open	\$	225	\$ 225	\$ 201	\$ 201
(b) 30 days or less		124	124	-	-
(c) 31 to 60 days		-	-	-	-
(d) 61 to 90 days		-	-	-	-
(e) 91 to 120 days		-	-	59	59
(f) 121 to 180 days		-	-	-	-
(g) 181 to 365 days		-	-	-	-
(h) 1 to 2 years		-	-	-	-
(i) 2 to 3 years		-	-	-	-
(j) Greater than 3 years		-	-	-	-
(k) Subtotal	\$	349	\$ 349	\$ 260	\$ 260
(l) Securities received		-	-	-	-
(m) Total collateral reinvested	\$	349	\$ 349	\$ 260	\$ 260

F. Repurchase Agreements Transactions Accounted for as Secured Borrowing - Not applicable.

G. Reverse Repurchase Agreements Transactions Accounted for as Secured Borrowing - Not applicable.

H. Repurchase Agreements Transactions Accounted for as a Sale - Not applicable.

I. Reverse Repurchase Agreements Transactions Accounted for as a Sale - Not applicable.

NOTES TO FINANCIAL STATEMENTS

L. Restricted Assets

4. The following table summarizes collateral received and reflected as assets within the Company's financial statements:

(\$ in millions)	March 31, 2021			
	1	2	3	4
	Book/Adjusted Carrying Value ("BACV")	Fair Value	% of BACV to Total Assets (Admitted and Nonadmitted)*	% of BACV to Total Admitted Assets**
Collateral Assets				
<u>General Account:</u>				
a. Cash, cash equivalents and short-term investments	\$ 335	\$ 335	1.2 %	1.2 %
b. Schedule D, Part 1	-	-	- %	- %
c. Schedule D, Part 2, Section 1	-	-	- %	- %
d. Schedule D, Part 2, Section 2	-	-	- %	- %
e. Schedule B	-	-	- %	- %
f. Schedule A	-	-	- %	- %
g. Schedule BA, Part 1	-	-	- %	- %
h. Schedule DL, Part 1	10	10	- %	- %
i. Other	-	-	- %	- %
j. Total collateral assets (a+b+c+d+e+f+g+h+i)	\$ 345	\$ 345	1.2 %	1.2 %
<u>Separate Accounts:</u>				
k. Cash, cash equivalents and short-term investments	\$ -	\$ -	- %	- %
l. Schedule D, Part 1	-	-	- %	- %
m. Schedule D, Part 2, Section 1	-	-	- %	- %
n. Schedule D, Part 2, Section 2	-	-	- %	- %
o. Schedule B	-	-	- %	- %
p. Schedule A	-	-	- %	- %
q. Schedule BA, Part 1	-	-	- %	- %
r. Schedule DL, Part 1	-	-	- %	- %
s. Other	-	-	- %	- %
t. Total collateral assets (k+l+m+n+o+p+q+r+s)	\$ -	\$ -	- %	- %
* j = Column 1 divided by Asset Page, Line 26 (Column 1) t = Column 1 divided by Asset Page, Line 27 (Column 1)				
** j = Column 1 divided by Asset Page, Line 26 (Column 3) t = Column 1 divided by Asset Page, Line 27 (Column 3)				

	December 31, 2020			
	1	2	3	4
	BACV	Fair Value	% of BACV to Total Assets (Admitted and Nonadmitted)*	% of BACV to Total Admitted Assets**
Collateral Assets				
<u>General Account:</u>				
a. Cash, cash equivalents and short-term investments	\$ 240	\$ 240	0.8 %	0.8 %
b. Schedule D, Part 1	-	-	- %	- %
c. Schedule D, Part 2, Section 1	-	-	- %	- %
d. Schedule D, Part 2, Section 2	-	-	- %	- %
e. Schedule B	-	-	- %	- %
f. Schedule A	-	-	- %	- %
g. Schedule BA, Part 1	-	-	- %	- %
h. Schedule DL, Part 1	15	15	0.1 %	0.1 %
i. Other	-	-	- %	- %
j. Total collateral assets (a+b+c+d+e+f+g+h+i)	\$ 255	\$ 255	0.9 %	0.9 %
<u>Separate Accounts:</u>				
k. Cash, cash equivalents and short-term investments	\$ -	\$ -	- %	- %
l. Schedule D, Part 1	-	-	- %	- %
m. Schedule D, Part 2, Section 1	-	-	- %	- %
n. Schedule D, Part 2, Section 2	-	-	- %	- %
o. Schedule B	-	-	- %	- %
p. Schedule A	-	-	- %	- %
q. Schedule BA, Part 1	-	-	- %	- %
r. Schedule DL, Part 1	-	-	- %	- %
s. Other	-	-	- %	- %
t. Total collateral assets (k+l+m+n+o+p+q+r+s)	\$ -	\$ -	- %	- %
* j = Column 1 divided by Asset Page, Line 26 (Column 1) t = Column 1 divided by Asset Page, Line 27 (Column 1)				
** j = Column 1 divided by Asset Page, Line 26 (Column 3) t = Column 1 divided by Asset Page, Line 27 (Column 3)				

The following table summarizes the recognized obligations to return collateral assets within the Company's financial statement:

(\$ in millions)	1	2
	Amount	% of Liability to Total Liabilities*
March 31, 2021		
u. Recognized obligations to return collateral assets (General Account)	\$ 345	1.4 %
v. Recognized obligations to return collateral assets (Separate Accounts)	\$ -	- %
December 31, 2020		
u. Recognized obligations to return collateral assets (General Account)	\$ 255	1.1 %
v. Recognized obligations to return collateral assets (Separate Accounts)	\$ -	- %
* u. = Column 1 divided by Liability Page, Line 26 (Column 1) v. = Column 1 divided by Liability Page, Line 27 (Column 1)		

NOTES TO FINANCIAL STATEMENTS

- M. Working Capital Finance Investments - Not applicable.
- N. Offsetting and Netting of Assets and Liabilities
- None of the Company's derivative or securities lending transactions contain a valid right to offset assets and liabilities per the requirements of SSAP No. 64, *Offsetting and Netting of Assets and Liabilities*. The Company did not enter into repurchase agreements, reverse repurchase agreements or securities borrowing transactions.
8. Derivative Instruments
- A. Derivatives under SSAP No. 86 – *Derivatives*
8. The Company did not have open option contracts with financing premiums due as of March 31, 2021 or December 31, 2020.
- B. Derivatives under SSAP No. 108 – *Derivative Hedging Variable Annuity Guarantees* ("SSAP No. 108")
- The Company did not utilize hedging strategies accounted for under SSAP No. 108.
9. Income Taxes
- F. 1. The Allstate Corporation's (the "Corporation") federal taxable income for 2021 is consolidated with the entities listed below:
- | | |
|---|--|
| 1100 Compton LLC | Esurance Insurance Company |
| ABC Agency Network of Texas, LLC | Esurance Insurance Company of New Jersey |
| ABC Agency Network, Inc. | Esurance Insurance Services, Inc. |
| Adirondack AIF LLC | Esurance Property and Casualty Insurance Company |
| Agent Alliance Insurance Company | First Colonial Insurance Company |
| Agent Cubed, LLC | Health Network Group, LLC |
| ALIC Reinsurance Company | HealthCare Solutions Team, LLC |
| Allstate Assignment Company | HealthCompare Insurance Services, Inc. |
| Allstate Assurance Company | iCracked Inc. |
| Allstate Enterprises, LLC | Imperial Fire & Casualty Insurance Company |
| Allstate Financial Corporation | Imperial General Agency of Texas, Inc |
| Allstate Financial Insurance Holdings Corporation | Imperial Insurance Managers, LLC |
| Allstate Fire and Casualty Insurance Company | Imperial Marketing Corporation |
| Allstate Indemnity Company | InfoArmor, Inc. |
| Allstate Insurance Company | Integon Casualty Insurance Company |
| Allstate International Assignments, Ltd. | Integon General Insurance Corporation |
| Allstate International Holdings, Inc. | Integon Indemnity Corporation |
| Allstate Investment Management Company | Integon National Insurance Company |
| Allstate Investments, LLC | Integon Preferred Insurance Company |
| Allstate Life Insurance Company | IntramERICA Life Insurance Company |
| Allstate Life Insurance Company of New York | Ivantage Select Agency, Inc. |
| Allstate Motor Club, Inc. | John Alden Financial Corp. |
| Allstate New Jersey Insurance Company | Kennett Capital, Inc. |
| Allstate New Jersey Property and Casualty Insurance Company | LeadCloud, LLC |
| Allstate Non-Insurance Holdings, Inc. | MIC General Insurance Corporation |
| Allstate North American Insurance Company | National Farmers Union P&C Company |
| Allstate Northbrook Indemnity Company | National General Assurance Company |
| Allstate Property and Casualty Insurance Company | National General Holdings Corp. |
| Allstate Settlement Corporation | National General Insurance Company |
| Allstate Texas Lloyd's | National General Insurance Marketing, Inc. |
| Allstate Texas Lloyd's, Inc. | National General Insurance Online, Inc. |
| Allstate Vehicle and Property Insurance Company | National General Lender Services, Inc. |
| American Heritage Life Insurance Company | National General Management Corp. |
| American Heritage Service Company | National General Motor Club, Inc. |
| America's Health Care/Rx Plan Agency, Inc. | National General Premier Insurance Company |
| Answer Financial, Inc. | National General Re, Ltd. |
| ASMI Auto Insurance Company | New Jersey Skylands Management, LLC |
| Assigned Risk Solutions, Ltd. | New South Insurance Company |
| Castle Key Indemnity Company | Newport Management Corporation |
| Castle Key Insurance Company | NG Holdings LLC |
| CE Care Plan Corporation | NGLS Adjusting LLC |
| Century-National Insurance Company | NGLS Insurance Services, Inc. |
| Clearside General Insurance Services, LLC | North Light Specialty Insurance Company |
| Collective Sourcing, LLC | Northeast Agencies, Inc. |
| Complete Product Care Corporation | NSM Sales Corporation |
| Direct Adjusting Company | Pablo Creek Services, Inc. |
| Direct Administration, Inc. | Personal Express Insurance Services, Inc. |
| Direct Bay, LLC (FL) | PlumChoice Business Services, Inc. |
| Direct General Consumer Products, Inc. | PlumChoice, Inc. |
| Direct General Financial Services, Inc. | Protection Plan Group, Inc. |
| Direct General Insurance Agency, Inc. | Quotit Corporation |
| Direct General Insurance Company | RAC Insurance Partners, LLC |
| Direct General Insurance Company of Mississippi | Renuant LLC, DBA Transparent.ly |
| Direct General Life Insurance Company | Right Choice Insurance Agency, Inc. |
| Direct General Premium Finance Company | Seattle Specialty Insurance Services, Inc. |
| Direct Insurance Company | Signature Agency, Inc. |
| Direct National Insurance Company | Signature Motor Club of California, Inc. |
| E.R.J. Insurance Group, Inc. | Signature Motor Club, Inc. |
| ECMI Auto Insurance Company | Signature Nationwide Auto Club of California, Inc. |
| Encompass Floridian Indemnity Company | Signature's Nationwide Auto Club, Inc. |
| Encompass Floridian Insurance Company | SquareTrade Holding Company, Inc. |
| Encompass Home and Auto Insurance Company | SquareTrade Insurance Services, Inc. |
| Encompass Indemnity Company | SquareTrade Protection Solutions, Inc. |
| Encompass Independent Insurance Company | SquareTrade, Inc. |
| Encompass Insurance Company | SquareTradeGo, Inc. |
| Encompass Insurance Company of America | ST Product Care Corporation |
| Encompass Insurance Company of Massachusetts | Standard Property & Casualty Insurance Company |
| Encompass Insurance Company of New Jersey | Syndeste LLC |
| Encompass Property and Casualty Company | The Allstate Corporation |
| Encompass Property and Casualty Insurance Company of New Jersey | The Association Benefits Solution, LLC |
| ESMI Auto Insurance Company | Velapoint, LLC |
| | VigilanteATI, Inc. |

NOTES TO FINANCIAL STATEMENTS

Esurance Holdings, Inc.

Western General Agency, Inc.

2. The Company joins the Corporation and its 144 domestic subsidiaries in the filing of a consolidated federal income tax return. The consolidated group has elected under Internal Revenue Code Section 1552(a)(2) to allocate the consolidated federal income tax liability based on each member's federal income tax liability computed on a separate return basis, except all tax benefits resulting from operating losses and tax credits are allocated to the Company to the extent they can be utilized in the consolidated return.

10. Information Concerning Parent, Subsidiaries, Affiliates and Other Related Parties

- A.,
B. &
C. Transactions with AIC

The Company accrued \$392 million of dividends to be paid in investments and cash to its parent, AIC, during the first three months of 2021. See Note 13, Part D for details.

Transactions with Allstate Short Term Pool, LLC

The Company invests in the Allstate Short term pool ("Short term pool"), which is offered by Allstate Short Term Pool, LLC, to certain wholly owned affiliated companies of the Corporation. The Short term pool is an investment pool managed by Allstate Investment Management Company, an affiliate of the Corporation, whose purpose is to efficiently manage cash and cash equivalents for its member companies. Each member company has an undivided interest in the underlying assets of the Short term pool per the Operating Agreement of Allstate Short Term Pool, LLC ("Operating Agreement"). The value of net assets that is the basis for current transactions and each share is determined daily by the Short term pool custodian. As of March 31, 2021, the Company's reported investment in the Short term pool was \$708 million. See Ref # - 001 in table below.

Transactions with related parties who are not reported on Schedule Y

- (1) Detail of material related party transactions

(\$ in millions)							<u>3/31/2021</u> <u>Reporting</u> <u>Period Date</u> <u>Amount Due</u> <u>From (To)</u>
<u>Ref #</u>	<u>Date of Transaction</u>	<u>Name of Related Party</u>	<u>Nature of Relationship</u>	<u>Type of Transaction</u>	<u>Written Agreement (Yes/No)</u>	<u>Due Date</u>	
001	7/15/2016	Allstate Short Term Pool, LLC	Affiliate	Investment in liquidity pool	Yes	on demand	\$ 708

- (2) Detail of material related party transactions involving services – Not applicable.
- (3) Detail of material related party transactions involving exchange of assets and liabilities – Not applicable.
- (4) Detail of amounts owed to/from a related party – Not applicable

There were no other transactions entered into by the Company with related parties in 2021 that involved more than 1/2 of 1% of the Company's admitted assets. Activity resulting from reinsurance agreements, insurance contracts or cost allocation transactions in accordance with intercompany agreement provisions was excluded.

11. Debt

Not applicable.

12. Retirement Plans, Deferred Compensation, Postemployment Benefits and Compensated Absences and Other Postretirement Benefit Plans

- A. Defined Benefit Plans – Not applicable.

13. Capital and Surplus, Dividend Restrictions and Quasi-Reorganizations

- D. On March 17, 2021, the Company declared an ordinary dividend consisting of investments and cash of \$392 million to AIC payable in installments on or before June 30, 2021. The first installment, consisting of investments with fair values of \$40 million, was paid on April 1, 2021. The Company did not pay dividends in 2020.
- J. Cumulative unrealized gains and losses increased unassigned funds by \$943 million and \$1.17 billion as of March 31, 2021 and December 31, 2020, respectively.

16. Information about Financial Instruments with Off-Balance-Sheet Risk and Financial Instruments with Concentrations of Credit Risk

Derivative financial instruments

1. The following table summarizes the notional amount of the Company's derivative financial instruments, including those with off-balance-sheet risk as of December 31:

(in millions)	Assets		Liabilities	
	March 31, 2021	December 31, 2020	March 31, 2021	December 31, 2020
a. Swaps	\$ 103	\$ 88	\$ 109	\$ 157
b. Futures	3	6	1	-
c. Options	783	881	739	823
d. Total	\$ 889	\$ 975	\$ 849	\$ 980

17. Sale, Transfer and Servicing of Financial Assets and Extinguishments of Liabilities

B. Transfer and Servicing of Financial Assets

1. The Company's business activities included securities lending programs with third parties, mostly large banks. As of March 31, 2021 and December 31, 2020, bonds, including LBASS and common stocks within the General Account with fair values of \$335 million and \$248 million, respectively, were on loan under these agreements.
2. The Company did not enter into agreements to service assets or liabilities.
4. The Company was not a transferor or transferee with respect to securitizations and asset-backed financing arrangements.

NOTES TO FINANCIAL STATEMENTS

C. Wash Sales

1. In the course of managing the investment portfolio, securities may be sold and reacquired within 30 days of the sale date in order to enhance the portfolio's yield.
2. The details of securities with an NAIC designation of 3 or below, and those without an NAIC designation, which were sold during the first quarter of 2021 and 2020 and reacquired within 30 days of the sale date were as follows:

2021					
(\$ in millions)					
Description	NAIC Designation	Number of Transactions	Book Value of Securities Sold	Cost of Securities Repurchased	Gain (Loss)
Bonds	3	-	\$ -	\$ -	\$ -
Bonds	4	-	\$ -	\$ -	\$ -
Bonds	5	-	\$ -	\$ -	\$ -
Unaffiliated common stocks		3	\$ -	\$ -	\$ -
2020					
Description	NAIC Designation	Number of Transactions	Book Value of Securities Sold	Cost of Securities Repurchased	Gain (Loss)
Bonds	3	1	\$ -	\$ -	\$ -
Bonds	4	-	\$ -	\$ -	\$ -
Bonds	5	-	\$ -	\$ -	\$ -
Unaffiliated common stocks		3	\$ -	\$ 1	\$ -

20. Fair Value Measurements

- A. Fair value is defined, per SSAP No. 100R, *Fair Value* ("SSAP No. 100R"), as the price that would be received to sell an asset or paid to transfer a liability in an orderly transaction between market participants at the measurement date. SSAP No. 100R identified three valuation techniques which are used, either independently or in combination, to determine fair value: (1) market approach; (2) income approach; and (3) cost approach. SSAP No. 100R also contains guidance about observable and unobservable inputs, which are assumptions that market participants would use in pricing an asset or liability. To increase consistency and comparability in fair value measurements, the fair value hierarchy prioritizes the inputs to valuation techniques into three broad levels: 1, 2 and 3. The hierarchy for inputs used in determining fair value maximizes the use of observable inputs and minimizes the use of unobservable inputs by requiring that observable inputs be used when available. Certain assets are measured utilizing net asset value ("NAV") as a practical expedient to determine fair value.

The Company has two types of situations where investments are classified as Level 3 in the fair value hierarchy:

- (1) Specific inputs significant to the fair value estimation models are not market observable. This primarily occurs in the Company's use of broker quotes to value certain securities where the inputs have not been corroborated to be market observable, and the use of valuation models that use significant non-market observable inputs.
- (2) Quotes continue to be received from independent third-party valuation service providers and all significant inputs are market observable; however, there has been a significant decrease in the volume and level of activity for the asset when compared to normal market activity such that the degree of market observability has declined to a point where categorization as a Level 3 measurement is considered appropriate. The indicators considered in determining whether a significant decrease in the volume and level of activity for a specific asset has occurred include the level of new issuances in the primary market, trading volume in the secondary market, the level of credit spreads over historical levels, applicable bid-ask spreads, and price consensus among market participants and other pricing sources.

1. The following tables summarize the Company's assets and liabilities measured and reported at fair value in the Assets and Liabilities, Surplus and Other Funds pages:

March 31, 2021					
(In millions)	(Level 1)	(Level 2)	(Level 3)	NAV	Total
Description for each class of asset or liability					
a. Assets at fair value					
Bonds					
SVO-identified investments	\$ 569	\$ -	\$ -	\$ -	\$ 569
Industrial and miscellaneous	-	-	40	-	40
Bank loans	-	-	-	-	-
Total bonds	569	-	40	-	609
Unaffiliated common stocks					
Industrial and miscellaneous	717	-	1	64	782
Mutual funds	68	-	-	-	68
Total unaffiliated common stocks	785	-	1	64	850
Cash equivalents					
Money market mutual funds	363	-	-	-	363
Derivative assets					
Equity and index contracts	-	121	-	-	121
Foreign currency contracts	-	6	-	-	6
Total derivative assets	-	127	-	-	127
Separate Accounts assets	3,012	145	35	-	3,192
Total assets at fair value	\$ 4,729	\$ 272	\$ 76	\$ 64	\$ 5,141
b. Liabilities at fair value					
Derivative liabilities					
Equity and index contracts	\$ -	\$ (79)	\$ -	\$ -	\$ (79)
Foreign currency contracts	-	(5)	-	-	(5)
Credit contracts	-	-	-	-	-
Total derivative liabilities	-	(84)	-	-	(84)
Separate Accounts - Derivatives	-	(9)	-	-	(9)
Total liabilities at fair value	\$ -	\$ (93)	\$ -	\$ -	\$ (93)

STATEMENT AS OF MARCH 31, 2021 OF THE ALLSTATE LIFE INSURANCE COMPANY

NOTES TO FINANCIAL STATEMENTS

(in millions)		December 31, 2020								
Description for each class of asset or liability		(Level 1)	(Level 2)	(Level 3)	NAV	Total				
a. Assets at fair value										
Bonds										
SVO-identified investments	\$	397	\$	-	\$	-	\$	397		
Industrial and miscellaneous		-		-		47		47		
Bank loans		-		-		2		2		
Total bonds		<u>397</u>		<u>-</u>		<u>49</u>		<u>446</u>		
Unaffiliated common stocks										
Industrial and miscellaneous		684		-		61		745		
Mutual funds		<u>85</u>		<u>-</u>		<u>-</u>		<u>85</u>		
Total unaffiliated common stocks		<u>769</u>		<u>-</u>		<u>61</u>		<u>830</u>		
Cash equivalents										
Money market mutual funds		246		-		-		246		
Derivative assets										
Equity and index contracts		-		145		-		145		
Foreign currency contracts		<u>-</u>		<u>4</u>		<u>-</u>		<u>4</u>		
Total derivative assets		<u>-</u>		<u>149</u>		<u>-</u>		<u>149</u>		
Separate Accounts assets										
		<u>3,007</u>		<u>151</u>		<u>43</u>		<u>3,201</u>		
Total assets at fair value	\$	<u>4,419</u>	\$	<u>300</u>	\$	<u>92</u>	\$	<u>61</u>	\$	<u>4,872</u>
b. Liabilities at fair value										
Derivative liabilities										
Equity and index contracts	\$	-	\$	(96)	\$	-	\$	-	\$	(96)
Foreign currency contracts		-		(7)		-		-		(7)
Credit contracts		<u>-</u>		<u>(1)</u>		<u>-</u>		<u>-</u>		<u>(1)</u>
Total derivative liabilities		<u>-</u>		<u>(104)</u>		<u>-</u>		<u>-</u>		<u>(104)</u>
Separate Accounts - Derivatives										
		<u>-</u>		<u>(9)</u>		<u>-</u>		<u>-</u>		<u>(9)</u>
Total liabilities at fair value	\$	<u>-</u>	\$	<u>(113)</u>	\$	<u>-</u>	\$	<u>-</u>	\$	<u>(113)</u>

2. The following tables present the rollforward of Level 3 assets and liabilities measured and reported at fair value:

(in millions)		Beginning balance as of 01/01/2021	Transfers into Level 3	Transfers out of Level 3	Total gains and (losses) included in net income	Total gains and (losses) included in surplus
Description						
Bonds						
Industrial and miscellaneous	\$ 47	\$ -	\$ (7)	\$ -	\$ -	\$ -
Bank loans	2	-	-	-	-	-
Unaffiliated common stocks						
Industrial and miscellaneous	-	-	-	1	-	-
Separate Accounts assets	43	-	-	-	-	-
Total assets and liabilities	<u>\$ 92</u>	<u>\$ -</u>	<u>\$ (7)</u>	<u>\$ 1</u>	<u>\$ -</u>	<u>\$ -</u>

(continued)

Description	Purchases	Issuances	Sales	Settlements	Ending balance as of 03/31/2021
Bonds					
Industrial and miscellaneous	\$ -	\$ -	\$ -	\$ -	\$ 40
Bank loans	-	-	-	(2)	-
Unaffiliated common stocks					
Industrial and miscellaneous	4	-	(4)	-	1
Separate Accounts assets	-	-	-	(8)	35
Total assets and liabilities	<u>\$ 4</u>	<u>\$ -</u>	<u>\$ (4)</u>	<u>\$ (10)</u>	<u>\$ 76</u>

Description	Beginning balance as of 01/01/2020	Transfers into Level 3	Transfers out of Level 3	Total gains and (losses) included in net income	Total gains and (losses) included in surplus
Bonds					
Industrial and miscellaneous	\$ 45	\$ -	\$ -	\$ 2	\$ (2)
Bank loans	3	4	-	-	(1)
Unaffiliated common stocks					
Industrial and miscellaneous	51	-	-	-	(3)
Separate Accounts assets	62	-	-	-	(2)
Total assets and liabilities	<u>\$ 161</u>	<u>\$ 4</u>	<u>\$ -</u>	<u>\$ 2</u>	<u>\$ (8)</u>

(continued)

Description	Purchases	Issuances	Sales	Settlements	Ending balance as of 03/31/2020
Bonds					
Industrial and miscellaneous	\$ -	\$ -	\$ -	\$ -	\$ 45
Bank loans	1	-	-	-	7
Unaffiliated common stocks					
Industrial and miscellaneous	1	-	(1)	-	48
Separate Accounts assets	-	-	-	-	60
Total assets and liabilities	<u>\$ 2</u>	<u>\$ -</u>	<u>\$ (1)</u>	<u>\$ -</u>	<u>\$ 160</u>

There were no transfers into Level 3 during the first three months of 2021. Transfers into Level 3 during the first three months of 2020 included securities measured at lower of cost or market and reported at fair value in 2020 and at cost in 2019. Transfers out of Level 3 during 2021 included securities measured at lower of cost or market and reported at cost in 2021 and at fair value in 2020. There were no transfers out of Level 3 during the first three months of 2020.

3. The Company consistently follows its policy for determining when transfers between levels are recognized. The policy about the timing of recognizing transfers into Level 3 is the same as that for recognizing transfers out of Level 3.

NOTES TO FINANCIAL STATEMENTS

4. In determining fair value, the Company principally uses the market approach which generally utilizes market transaction data for the same or similar instruments. To a lesser extent, the Company uses the income approach which involves determining fair values from discounted cash flow methodologies. For the majority of Level 2 and Level 3 valuations, a combination of the market and income approaches is used.

Listed below is a summary of the significant valuation techniques for assets and liabilities measured and reported at fair value.

Level 2 measurements

Derivatives - Free-standing exchange listed derivatives that are not actively traded are valued based on quoted prices for identical instruments in markets that are not active. Over-the-counter derivatives, including total return swap agreements, certain options and credit default swap agreements, are valued using models that rely on inputs such as interest rate yield curves, implied volatilities, index price levels, currency rates, and credit spreads that are observable for substantially the full term of the contract. The valuation techniques underlying the models are widely accepted in the financial services industry and do not involve significant judgment.

Separate Accounts - Indexed variable annuity contracts may be supported by corporate bonds, including those that are privately placed. The primary inputs to the valuation for publicly traded corporate bonds include quoted prices for identical or similar assets in markets that are not active, contractual cash flows, benchmark yields and credit spreads. Privately placed corporate bonds are valued using a discounted cash flow model that is widely accepted in the financial services industry and uses market observable inputs and inputs derived principally from, or corroborated by, observable market data. The primary inputs to the discounted cash flow model include an interest rate yield curve, as well as published credit spreads for similar assets in markets that are not active that incorporate the credit quality and industry sector of the issuer. In addition, indexed variable annuity contracts may be supported by exchange listed derivatives that are not actively traded and are valued based on quoted prices for identical instruments in markets that are not active.

Level 3 measurements

Bonds - Includes corporate bonds, including bank loans and asset-backed securities ("ABS").

Corporate bonds, including those that are privately placed, and bank loans are valued based on non-binding broker quotes where the inputs have not been corroborated to be market observable. Other inputs include an interest rate yield curve, as well as published credit spreads for similar assets that incorporate credit quality and industry sector of the issuer. ABS are valued based on non-binding broker quotes where the inputs have not been corroborated to be market observable.

Unaffiliated common stocks - The primary inputs to the valuation include quoted prices or quoted net asset values for identical or similar assets in markets that exhibit less liquidity relative to those markets supporting Level 2 measurements.

Separate Accounts - Indexed variable annuity contracts are supported by mortgage loans. The fair value of mortgage loans on real estate is based on discounted contractual cash flows or, if the loans are impaired due to credit reasons, the fair value of collateral less costs to sell. Risk adjusted discount rates are selected using current rates at which similar loans would be made to borrowers with similar characteristics using similar types of properties as collateral.

5. All information related to derivatives measured and reported at fair value is presented above.

B. &

C. Presented below are the aggregate fair value estimates and the admitted values of financial instruments

Financial assets

(in millions)

March 31, 2021							
Type of Financial Instrument	Aggregate Fair Value	Admitted Assets	(Level 1)	(Level 2)	(Level 3)	NAV	Not Practicable (Carrying Value)
Bonds:							
Other than LBASS	\$ 17,700	\$ 16,722	\$ 814	\$ 16,600	\$ 286	\$ -	\$ -
LBASS	\$ 1,274	\$ 1,196	\$ -	\$ 758	\$ 516	\$ -	\$ -
Preferred stocks	\$ 30	\$ 25	\$ -	\$ 15	\$ -	\$ 15	\$ -
Unaffiliated common stocks	\$ 850	\$ 850	\$ 785	\$ -	\$ 1	\$ 64	\$ -
Mortgage loans on real estate	\$ 2,814	\$ 2,673	\$ -	\$ -	\$ 2,814	\$ -	\$ -
Cash equivalents	\$ 1,190	\$ 1,190	\$ 702	\$ 488	\$ -	\$ -	\$ -
Short-term investments	\$ 1	\$ 1	\$ -	\$ 1	\$ -	\$ -	\$ -
Derivatives	\$ 135	\$ 130	\$ -	\$ 135	\$ -	\$ -	\$ -
Other invested assets:							
Low income housing tax credit ("LIHTC") property investments	\$ 472	\$ 472	\$ -	\$ -	\$ 472	\$ -	\$ -
Unaffiliated surplus notes	\$ 25	\$ 23	\$ -	\$ 25	\$ -	\$ -	\$ -
Securities lending reinvested collateral	\$ 10	\$ 10	\$ -	\$ 10	\$ -	\$ -	\$ -
Separate Accounts	\$ 3,192	\$ 3,192	\$ 3,012	\$ 145	\$ 35	\$ -	\$ -

December 31, 2020							
Type of Financial Instrument	Aggregate Fair Value	Admitted Assets	(Level 1)	(Level 2)	(Level 3)	NAV	Not Practicable (Carrying Value)
Bonds:							
Other than LBASS	\$ 18,278	\$ 16,657	\$ 974	\$ 16,999	\$ 305	\$ -	\$ -
LBASS	\$ 1,310	\$ 1,232	\$ -	\$ 794	\$ 516	\$ -	\$ -
Preferred stocks	\$ 29	\$ 26	\$ -	\$ 14	\$ -	\$ 15	\$ -
Unaffiliated common stocks	\$ 830	\$ 830	\$ 769	\$ -	\$ -	\$ 61	\$ -
Mortgage loans on real estate	\$ 2,883	\$ 2,746	\$ -	\$ -	\$ 2,883	\$ -	\$ -
Cash equivalents	\$ 646	\$ 646	\$ 602	\$ 44	\$ -	\$ -	\$ -
Short-term investments	\$ 92	\$ 92	\$ 73	\$ 19	\$ -	\$ -	\$ -
Derivatives	\$ 161	\$ 153	\$ -	\$ 161	\$ -	\$ -	\$ -
Other invested assets:							
LIHTC property investments	\$ 490	\$ 490	\$ -	\$ -	\$ 490	\$ -	\$ -
Unaffiliated surplus notes	\$ 25	\$ 23	\$ -	\$ 25	\$ -	\$ -	\$ -
Securities lending reinvested collateral	\$ 15	\$ 15	\$ -	\$ 15	\$ -	\$ -	\$ -
Separate Accounts	\$ 3,201	\$ 3,201	\$ 3,007	\$ 151	\$ 43	\$ -	\$ -

The fair value of bonds in Level 1 is based on unadjusted quoted prices for identical assets in active markets the Company can access. The fair value of publicly traded bonds in Level 2 is based upon quoted prices for identical or similar assets in markets that are not active, contractual cash flows, benchmark yields and credit spreads. Non-publicly traded bonds in Level 2 are valued using a discounted cash flow model that is widely accepted in the financial services industry and uses market observable inputs and inputs derived principally from, or corroborated by, observable market data. The primary inputs to the discounted cash flow model include an interest rate yield curve, as well as published credit spreads for similar assets in markets that are not active that incorporate the credit quality and industry sector of the issuer. The fair value of municipal bonds in Level 3 not rated by third-party credit rating agencies, but receiving an NAIC designation is based on quoted prices for

NOTES TO FINANCIAL STATEMENTS

identical or similar assets in markets that exhibit less liquidity relative to those markets supporting Level 2 fair value measurements, contractual cash flows, benchmark yields and credit spreads. Also included are municipal bonds valued based on non-binding broker quotes where the inputs have not been corroborated to be market observable and municipal bonds in default valued based on the present value of expected cash flows. The fair value of corporate bonds in Level 3 is primarily based on non-binding broker quotes where the inputs have not been corroborated to be market observable. Other inputs for corporate bonds include an interest rate yield curve, as well as published credit spreads for similar assets that incorporate the credit quality and industry sector of the issuer. The fair value of LBASS in Level 2 is primarily based on valuation models utilizing quoted prices for identical or similar assets in markets that are not active, contractual cash flows, benchmark yields, prepayment speeds, collateral performance and credit spreads to determine fair value. Certain LBASS in Level 2 are valued based on non-binding broker quotes whose inputs have been corroborated to be market observable. The fair value of LBASS in Level 3 is primarily based on non-binding broker quotes where the inputs have not been corroborated to be market observable or internal models with non-market observable inputs.

The fair value of perpetual preferred stocks in Level 2 is based on quoted prices or quoted net asset values for identical or similar assets in markets that are not active. The primary input to the valuation for redeemable preferred stocks in Level 2 include quoted prices for identical or similar assets in markets that are not active, contractual cash flows, benchmark yields, underlying stock prices and credit spreads. Certain preferred stocks, which do not have readily determinable fair values, and are investments in investment companies are measured utilizing NAV as a practical expedient.

The fair value of unaffiliated common stocks in Level 1 is based on unadjusted quoted prices for identical assets in active markets the Company can access. The fair value of unaffiliated common stocks in Level 3 is based on the valuation methods described in Part A4 of this note. Certain unaffiliated private common stocks carried at fair value, which do not have readily determinable fair values, and are investments in investment companies that measure their assets at fair value on a recurring basis, are reported utilizing NAV as a practical expedient and are excluded from the fair value hierarchy

The fair value of mortgage loans on real estate in Level 3 is based on discounted contractual cash flows or, if the loans are impaired due to credit reasons, the fair value of collateral less costs to sell. Risk adjusted discount rates are selected using current rates at which similar loans would be made to borrowers with similar characteristics, using similar types of properties as collateral.

The fair value of cash equivalents in Level 1 is based on unadjusted quoted prices or daily quoted net asset values for identical assets in active markets the Company can access. The fair value of cash equivalents in Level 2 is based on quoted prices for identical or similar assets in markets that are not active, contractual cash flows, benchmark yields and credit spreads.

The fair value of short-term investments in Level 1 is based on unadjusted quoted prices for identical assets in active markets the Company can access. The fair value of short-term investments in Level 2 is based on quoted prices for identical or similar assets in markets that are not active, contractual cash flows, benchmark yields and credit spreads.

The fair value of derivatives in Level 2 is based on the valuation methods described in Part A4 of this note.

The fair value of LIHTC property investments in Level 3 is based on amortized cost, using the proportional amortization method, which approximates fair value. The fair value of unaffiliated surplus notes in Level 2 is based upon quoted prices for identical or similar assets in markets that are not active, contractual cash flows, benchmark yields and credit spreads.

The fair value of reinvested collateral from securities lending in Level 2 is based on carrying value due to its short-term nature.

The fair value of the assets of the Separate Account in Level 1 is based on actively traded mutual funds that have daily quoted net asset values that are readily determinable for identical assets the Company can access. The fair value of the assets of the Separate Accounts in Levels 2 and 3 is based on the valuation methods described in Part A4.

Financial liabilities

Presented below are the aggregate fair value estimates and statement values of financial instruments:

(in millions)		March 31, 2021							Not Practicable (Carrying Value)
Type of Financial Instrument	Aggregate Fair Value	Statement Value	(Level 1)	(Level 2)	(Level 3)	NAV			
Deposit-type contract	\$ 1,938	\$ 1,605	\$ -	\$ -	\$ 1,938	\$ -	\$ -	\$ -	
Securities lending collateral	\$ 345	\$ 345	\$ -	\$ 345	\$ -	\$ -	\$ -	\$ -	
Derivatives	\$ 84	\$ 83	\$ -	\$ 84	\$ -	\$ -	\$ -	\$ -	
Separate Accounts - Derivatives	\$ 9	\$ 9	\$ -	\$ 9	\$ -	\$ -	\$ -	\$ -	

		December 31, 2020							Not Practicable (Carrying Value)
Type of Financial Instrument	Aggregate Fair Value	Statement Value	(Level 1)	(Level 2)	(Level 3)	NAV			
Deposit-type contract	\$ 2,108	\$ 1,642	\$ -	\$ -	\$ 2,108	\$ -	\$ -	\$ -	
Securities lending collateral	\$ 255	\$ 255	\$ -	\$ 255	\$ -	\$ -	\$ -	\$ -	
Derivatives	\$ 104	\$ 104	\$ -	\$ 104	\$ -	\$ -	\$ -	\$ -	
Separate Accounts - Derivatives	\$ 9	\$ 9	\$ -	\$ 9	\$ -	\$ -	\$ -	\$ -	

The fair value of the liability for deposit-type contracts in Level 3 is generally based on the terms of the underlying contracts incorporating current market-based crediting rates for similar contracts that reflect the Company's own credit risk. Immediate annuities without life contingencies and fixed rate funding agreements are valued at the present value of future benefits using current market-based implied interest rates and reflect the Company's own credit risk. Fixed annuities are valued at the account value less surrender charges.

The fair value of the liabilities for collateral related to securities lending in Level 2 is based on carrying value due to its short-term nature.

The fair value of derivatives in Level 2 is based on the valuation methods described in Part A4 of this note.

- D. The Company was able to estimate the fair value of all its financial instruments in 2021 and 2020.
- E. Investments in certain common stock measured and reported at NAV in the Assets page and presented in the table in Part A1 are generally not redeemable with the issuing corporation and cannot be sold without approval of the managing members. Distributions of income are usually received from the sale of common stock or the liquidation of the underlying asset or assets of the issuing corporation over the life of these investments, typically 3-7 years. The amount of remaining commitments to invest in these investments over their remaining lives is immaterial.

21. Other Items

C. Other Disclosures

The Novel Coronavirus Pandemic or COVID-19 ("Coronavirus")

The Coronavirus resulted in governments worldwide enacting emergency measures to combat the spread of the virus. These measures, which have included the implementation of travel restrictions, government-imposed shelter-in-place orders, quarantine periods, social distancing and restrictions on large gatherings, have caused material disruption to businesses globally, resulting in increased unemployment, a recession and

NOTES TO FINANCIAL STATEMENTS

increased economic uncertainty. Additionally, there is no way of predicting with certainty how long the pandemic might last, including the potential for restrictions being restored or new restrictions being implemented that could result in further economic volatility.

The magnitude and duration of the global pandemic and the impact of actions taken by governmental authorities, businesses and consumers, including the availability, utilization rate and effectiveness of vaccines, to mitigate health risks create significant uncertainty. The Company continues to closely monitor and proactively adapt to developments and changing conditions. Currently, it is not possible to reliably estimate the length and severity of the pandemic or its impact to the Company's operations, but the effects could be material and may continue, emerge, evolve or accelerate in 2021.

Transfer of Investments

During 2018, the Company transferred limited partnership investments with a book/adjusted carrying value of \$1.55 billion and cash of \$53 million to AIMCO Private Fund I, LLC ("AIMCO I"). Since the transfer of the assets did not meet the conditions of a sale per SSAP No. 103R, the assets of AIMCO I, which consisted of limited partnership investments with a book/adjusted carrying value of \$1.58 billion and cash equivalents of \$44 million as of March 31, 2021, will continue to be directly reported in the Company's financial statements.

Sale of the Company

On January 26, 2021, AIC and AFHC entered into a Stock Purchase Agreement with Everlake US Holdings Company (formerly Antelope US Holdings Company), an affiliate of an investment fund associated with The Blackstone Group Inc. to sell the Company and certain affiliates for approximately \$2.8 billion in cash. The transaction is expected to close in the second half of 2021, subject to regulatory approvals, pre-sale restructuring and reinsurance transactions and other customary closing conditions.

22. Events Subsequent

An evaluation of subsequent events was made through May 11, 2021 for the Quarterly Statement issued on May 13, 2021. There were no significant subsequent events requiring adjustment to or disclosure in the financial statements.

24. Retrospectively Rated Contracts and Contracts Subject to Redetermination

E. Risk Sharing Provisions of the Affordable Care Act – Not applicable.

25. Change in Incurred Losses and Loss Adjustment Expenses

- A. For accident and health insurance products within the Company's book of business, the changes in the provision for incurred losses and loss adjustment expenses attributable to insured events of prior years were immaterial in 2021 and 2020. The Company did not accrue additional premiums or return premiums related to the prior-year effects in 2021 or 2020.
- B. There were no changes in methodologies and assumptions used in calculating the liability of unpaid losses and loss adjustment expenses for the most recent reporting period presented.

STATEMENT AS OF MARCH 31, 2021 OF THE ALLSTATE LIFE INSURANCE COMPANY

GENERAL INTERROGATORIES

PART 1 - COMMON INTERROGATORIES

GENERAL

- 1.1

Did the reporting entity experience any material transactions requiring the filing of Disclosure of Material Transactions with the State of Domicile, as required by the Model Act?

Yes [☐] No [☒]
- 1.2

If yes, has the report been filed with the domiciliary state?

Yes [☐] No [☐]
- 2.1

Has any change been made during the year of this statement in the charter, by-laws, articles of incorporation, or deed of settlement of the reporting entity?

Yes [☐] No [☒]
- 2.2

If yes, date of change:
- 3.1

Is the reporting entity a member of an Insurance Holding Company System consisting of two or more affiliated persons, one or more of which is an insurer?

If yes, complete Schedule Y, Parts 1 and 1A.

Yes [☒] No [☐]
- 3.2

Have there been any substantial changes in the organizational chart since the prior quarter end?

Yes [☒] No [☐]
- 3.3

If the response to 3.2 is yes, provide a brief description of those changes.
On 1/4/2021, Allstate Insurance Holdings, LLC, a wholly-owned subsidiary of the Allstate Corporation, acquired National General Holdings Corporation (National General). As a result of the acquisition, all subsidiaries and affiliates owned by National General prior to the acquisition, including 25 U.S. insurance companies, have become subsidiaries of the Allstate Corporation. In addition, ASMI Auto Insurance Company, ECMI Auto Insurance Company and ESMI Auto Insurance Company were incorporated as wholly-owned subsidiaries of Allstate Insurance Holdings, LLC and were authorized to transact business on 1/28/2021.
- 3.4

Is the reporting entity publicly traded or a member of a publicly traded group?

Yes [☒] No [☐]
- 3.5

If the response to 3.4 is yes, provide the CIK (Central Index Key) code issued by the SEC for the entity/group.

0000899051
- 4.1

Has the reporting entity been a party to a merger or consolidation during the period covered by this statement?

If yes, complete and file the merger history data file with the NAIC.

Yes [☐] No [☒]
- 4.2

If yes, provide the name of the entity, NAIC Company Code, and state of domicile (use two letter state abbreviation) for any entity that has ceased to exist as a result of the merger or consolidation.
- | 1
Name of Entity | 2
NAIC Company Code | 3
State of Domicile |
|---------------------|------------------------|------------------------|
| | | |
5.

If the reporting entity is subject to a management agreement, including third-party administrator(s), managing general agent(s), attorney-in-fact, or similar agreement, have there been any significant changes regarding the terms of the agreement or principals involved?

If yes, attach an explanation.

Yes [☐] No [☐] N/A [☒]
- 6.1

State as of what date the latest financial examination of the reporting entity was made or is being made.

12/31/2018
- 6.2

State the as of date that the latest financial examination report became available from either the state of domicile or the reporting entity. This date should be the date of the examined balance sheet and not the date the report was completed or released.

12/31/2018
- 6.3

State as of what date the latest financial examination report became available to other states or the public from either the state of domicile or the reporting entity. This is the release date or completion date of the examination report and not the date of the examination (balance sheet date).

04/29/2020
- 6.4

By what department or departments?
ILLINOIS
- 6.5

Have all financial statement adjustments within the latest financial examination report been accounted for in a subsequent financial statement filed with Departments?

Yes [☐] No [☐] N/A [☒]
- 6.6

Have all of the recommendations within the latest financial examination report been complied with?

Yes [☐] No [☐] N/A [☒]
- 7.1

Has this reporting entity had any Certificates of Authority, licenses or registrations (including corporate registration, if applicable) suspended or revoked by any governmental entity during the reporting period?

Yes [☐] No [☒]
- 7.2

If yes, give full information:
- 8.1

Is the company a subsidiary of a bank holding company regulated by the Federal Reserve Board?

Yes [☐] No [☒]
- 8.2

If response to 8.1 is yes, please identify the name of the bank holding company.
- 8.3

Is the company affiliated with one or more banks, thrifts or securities firms?

Yes [☒] No [☐]
- 8.4

If response to 8.3 is yes, please provide below the names and location (city and state of the main office) of any affiliates regulated by a federal regulatory services agency [i.e. the Federal Reserve Board (FRB), the Office of the Comptroller of the Currency (OCC), the Federal Deposit Insurance Corporation (FDIC) and the Securities Exchange Commission (SEC)] and identify the affiliate's primary federal regulator.

1 Affiliate Name	2 Location (City, State)	3 FRB	4 OCC	5 FDIC	6 SEC
ALLSTATE DISTRIBUTORS, LLC	3075 SANDERS ROAD, NORTHBROOK, IL 60062				YES.
ALLSTATE FINANCIAL ADVISORS, LLC	3075 SANDERS ROAD, NORTHBROOK, IL 60062				YES.
ALLSTATE FINANCIAL SERVICES, LLC	2920 SOUTH 84TH STREET, LINCOLN, NE 68506				YES.
ALLSTATE INVESTMENT MANAGEMENT COMPANY	444 W. LAKE STREET, SUITE 4500, CHICAGO, IL 60606				YES.

STATEMENT AS OF MARCH 31, 2021 OF THE ALLSTATE LIFE INSURANCE COMPANY

GENERAL INTERROGATORIES

- 9.1

Are the senior officers (principal executive officer, principal financial officer, principal accounting officer or controller, or persons performing similar functions) of the reporting entity subject to a code of ethics, which includes the following standards?
(a) Honest and ethical conduct, including the ethical handling of actual or apparent conflicts of interest between personal and professional relationships;
(b) Full, fair, accurate, timely and understandable disclosure in the periodic reports required to be filed by the reporting entity;
(c) Compliance with applicable governmental laws, rules and regulations;
(d) The prompt internal reporting of violations to an appropriate person or persons identified in the code; and
(e) Accountability for adherence to the code.

Yes [X] No []
- 9.11

If the response to 9.1 is No, please explain:
- 9.2

Has the code of ethics for senior managers been amended?

Yes [] No [X]
- 9.21

If the response to 9.2 is Yes, provide information related to amendment(s).
- 9.3

Have any provisions of the code of ethics been waived for any of the specified officers?

Yes [] No [X]
- 9.31

If the response to 9.3 is Yes, provide the nature of any waiver(s).

FINANCIAL

- 10.1

Does the reporting entity report any amounts due from parent, subsidiaries or affiliates on Page 2 of this statement?

Yes [X] No []
- 10.2

If yes, indicate any amounts receivable from parent included in the Page 2 amount:

\$

INVESTMENT

- 11.1

Were any of the stocks, bonds, or other assets of the reporting entity loaned, placed under option agreement, or otherwise made available for use by another person? (Exclude securities under securities lending agreements.)

Yes [X] No []
- 11.2

If yes, give full and complete information relating thereto:
\$7,187,167 PLEDGED AS COLLATERAL, \$86,562,945 LETTER STOCK OR SECURITIES RESTRICTED TO SALE, \$19,630,745 ON DEPOSIT WITH STATE OR OTHER REGULATORY BODY, AND \$1,060,491 RELATED TO RESTRICTED PUERTO RICO BONDS.
12.

Amount of real estate and mortgages held in other invested assets in Schedule BA:

\$911,386,613
13.

Amount of real estate and mortgages held in short-term investments:

\$
- 14.1

Does the reporting entity have any investments in parent, subsidiaries and affiliates?

Yes [X] No []
- 14.2

If yes, please complete the following:
- | | 1
Prior Year-End
Book/Adjusted
Carrying Value | 2
Current Quarter
Book/Adjusted
Carrying Value |
|---|--|---|
| 14.21 Bonds | \$ | \$ |
| 14.22 Preferred Stock | \$ | \$ |
| 14.23 Common Stock | \$635,000,455 | \$261,262,856 |
| 14.24 Short-Term Investments | \$ | \$ |
| 14.25 Mortgage Loans on Real Estate | \$ | \$ |
| 14.26 All Other | \$249,421,541 | \$261,018,234 |
| 14.27 Total Investment in Parent, Subsidiaries and Affiliates (Subtotal Lines 14.21 to 14.26) | \$884,421,996 | \$522,281,090 |
| 14.28 Total Investment in Parent included in Lines 14.21 to 14.26 above | \$ | \$ |
- 15.1

Has the reporting entity entered into any hedging transactions reported on Schedule DB?

Yes [X] No []
- 15.2

If yes, has a comprehensive description of the hedging program been made available to the domiciliary state?
If no, attach a description with this statement.

Yes [X] No [] N/A []
16.

For the reporting entity's security lending program, state the amount of the following as of the current statement date:
- 16.1

Total fair value of reinvested collateral assets reported on Schedule DL, Parts 1 and 2.

\$349,463,242
- 16.2

Total book adjusted/carrying value of reinvested collateral assets reported on Schedule DL, Parts 1 and 2

\$349,465,120
- 16.3

Total payable for securities lending reported on the liability page.

\$345,114,669

STATEMENT AS OF MARCH 31, 2021 OF THE ALLSTATE LIFE INSURANCE COMPANY

GENERAL INTERROGATORIES

17. Excluding items in Schedule E - Part 3 - Special Deposits, real estate, mortgage loans and investments held physically in the reporting entity's offices, vaults or safety deposit boxes, were all stocks, bonds and other securities, owned throughout the current year held pursuant to a custodial agreement with a qualified bank or trust company in accordance with Section 1, III - General Examination Considerations, F. Outsourcing of Critical Functions, Custodial or Safekeeping Agreements of the NAIC Financial Condition Examiners Handbook? Yes [X] No []
- 17.1 For all agreements that comply with the requirements of the NAIC Financial Condition Examiners Handbook, complete the following:

1 Name of Custodian(s)	2 Custodian Address
CITIBANK N.A. CONTACT: AUDREY Y. PEREZ 312-876-8548	227 W. MONROE STREET, 4TH FLOOR, CHICAGO, IL 60606
BNY MELLON TRUST COMPANY OF ILLINOIS CONTACT: MARIA PSYCHOS 315-414-3179	2 N. LASALLE STREET, SUITE 1020, CHICAGO, IL 60602

- 17.2 For all agreements that do not comply with the requirements of the NAIC Financial Condition Examiners Handbook, provide the name, location and a complete explanation:

1 Name(s)	2 Location(s)	3 Complete Explanation(s)

- 17.3 Have there been any changes, including name changes, in the custodian(s) identified in 17.1 during the current quarter? Yes [] No [X]
- 17.4 If yes, give full information relating thereto:

1 Old Custodian	2 New Custodian	3 Date of Change	4 Reason

- 17.5 Investment management – Identify all investment advisors, investment managers, broker/dealers, including individuals that have the authority to make investment decisions on behalf of the reporting entity. For assets that are managed internally by employees of the reporting entity, note as such. ["...that have access to the investment accounts"; "...handle securities"]

1 Name of Firm or Individual	2 Affiliation
ALLSTATE INVESTMENTS, LLC	A
DAVIDSON KEMPER DIST OPP FUND, LP	U
GOLDENTREE SELECT PARTNERS, LP	U
J.P. MORGAN INVESTMENT MANAGEMENT INC.	U
MILLIMAN FINANCIAL RISK MANAGEMENT, LLC	U
SILVER POINT CAPITAL FUND, LP	U
WELLINGTON MANAGEMENT COMPANY LLP	U

- 17.5097 For those firms/individuals listed in the table for Question 17.5, do any firms/individuals unaffiliated with the reporting entity (i.e. designated with a "U") manage more than 10% of the reporting entity's invested assets?..... Yes [] No [X]

- 17.5098 For firms/individuals unaffiliated with the reporting entity (i.e. designated with a "U") listed in the table for Question 17.5, does the total assets under management aggregate to more than 50% of the reporting entity's invested assets?..... Yes [] No [X]

- 17.6 For those firms or individuals listed in the table for 17.5 with an affiliation code of "A" (affiliated) or "U" (unaffiliated), provide the information for the table below.

1 Central Registration Depository Number	2 Name of Firm or Individual	3 Legal Entity Identifier (LEI)	4 Registered With	5 Investment Management Agreement (IMA) Filed
N/A	ALLSTATE INVESTMENTS, LLC	00V0K0EYTY0WZE36RV47	IL D01	DS
106477	DAVIDSON KEMPER DIST OPP FUND, LP	549300E9FFP584S20Y95	SEC	DS
112753	GOLDENTREE SELECT PARTNERS, LP	549300YED7EEDEFJQ52	SEC	DS
107038	J.P. MORGAN INVESTMENT MANAGEMENT INC.	549300W78QHV4XMM6K69	SEC	DS
159377	MILLIMAN FINANCIAL RISK MANAGEMENT, LLC	5493002H8STET494T224	SEC	DS
157738	SILVER POINT CAPITAL FUND, LP	5493007VLP5VQE1KLU33	SEC	DS
106595	WELLINGTON MANAGEMENT COMPANY LLP	5493002CYKEKC8C01T66	SEC	DS

- 18.1 Have all the filing requirements of the Purposes and Procedures Manual of the NAIC Investment Analysis Office been followed? Yes [X] No []
- 18.2 If no, list exceptions:

19. By self-designating 5GI securities, the reporting entity is certifying the following elements for each self-designated 5GI security:
- a. Documentation necessary to permit a full credit analysis of the security does not exist or an NAIC CRP credit rating for an FE or PL security is not available.
 - b. Issuer or obligor is current on all contracted interest and principal payments.
 - c. The insurer has an actual expectation of ultimate payment of all contracted interest and principal.
- Has the reporting entity self-designated 5GI securities? Yes [X] No []

20. By self-designating PLGI securities, the reporting entity is certifying the following elements of each self-designated PLGI security:
- a. The security was purchased prior to January 1, 2018.
 - b. The reporting entity is holding capital commensurate with the NAIC Designation reported for the security.
 - c. The NAIC Designation was derived from the credit rating assigned by an NAIC CRP in its legal capacity as a NRSRO which is shown on a current private letter rating held by the insurer and available for examination by state insurance regulators.
 - d. The reporting entity is not permitted to share this credit rating of the PL security with the SVO.
- Has the reporting entity self-designated PLGI securities? Yes [] No [X]

21. By assigning FE to a Schedule BA non-registered private fund, the reporting entity is certifying the following elements of each self-designated FE fund:
- a. The shares were purchased prior to January 1, 2019.
 - b. The reporting entity is holding capital commensurate with the NAIC Designation reported for the security.
 - c. The security had a public credit rating(s) with annual surveillance assigned by an NAIC CRP in its legal capacity as an NRSRO prior to January 1, 2019.
 - d. The fund only or predominantly holds bonds in its portfolio.
 - e. The current reported NAIC Designation was derived from the public credit rating(s) with annual surveillance assigned by an NAIC CRP in its legal capacity as an NRSRO.
 - f. The public credit rating(s) with annual surveillance assigned by an NAIC CRP has not lapsed.
- Has the reporting entity assigned FE to Schedule BA non-registered private funds that complied with the above criteria? Yes [] No [X]

GENERAL INTERROGATORIES

PART 2 - LIFE AND ACCIDENT AND HEALTH COMPANIES/FRATERNAL BENEFIT SOCIETIES

Life and Accident Health Companies/Fraternal Benefit Societies:

1.

Report the statement value of mortgage loans at the end of this reporting period for the following categories:

1

Amount

1.1

Long-Term Mortgages In Good Standing

1.11

Farm Mortgages

\$

1.12

Residential Mortgages

\$

1.13

Commercial Mortgages

\$

2,662,145,115

1.14

Total Mortgages in Good Standing

\$

2,662,145,115

1.2

Long-Term Mortgages In Good Standing with Restructured Terms

1.21

Total Mortgages in Good Standing with Restructured Terms

\$

11,201,329

1.3

Long-Term Mortgage Loans Upon which Interest is Overdue more than Three Months

1.31

Farm Mortgages

\$

1.32

Residential Mortgages

\$

1.33

Commercial Mortgages

\$

1.34

Total Mortgages with Interest Overdue more than Three Months

\$

1.4

Long-Term Mortgage Loans in Process of Foreclosure

1.41

Farm Mortgages

\$

1.42

Residential Mortgages

\$

1.43

Commercial Mortgages

\$

1.44

Total Mortgages in Process of Foreclosure

\$

1.5

Total Mortgage Loans (Lines 1.14 + 1.21 + 1.34 + 1.44) (Page 2, Column 3, Lines 3.1 + 3.2)

\$

2,673,346,444

1.6

Long-Term Mortgages Foreclosed, Properties Transferred to Real Estate in Current Quarter

1.61

Farm Mortgages

\$

1.62

Residential Mortgages

\$

1.63

Commercial Mortgages

\$

1.64

Total Mortgages Foreclosed and Transferred to Real Estate

\$

2.

Operating Percentages:

2.1

A&H loss percent

44.600 %

2.2

A&H cost containment percent

0.100 %

2.3

A&H expense percent excluding cost containment expenses

42.000 %

3.1

Do you act as a custodian for health savings accounts?

Yes [] No [X]

3.2

If yes, please provide the amount of custodial funds held as of the reporting date

\$

3.3

Do you act as an administrator for health savings accounts?

Yes [] No [X]

3.4

If yes, please provide the balance of the funds administered as of the reporting date

\$

4.

Is the reporting entity licensed or chartered, registered, qualified, eligible or writing business in at least two states?

Yes [X] No []

4.1

If no, does the reporting entity assume reinsurance business that covers risks residing in at least one state other than the state of domicile of the reporting entity?

Yes [] No []

Fraternal Benefit Societies Only:

5.1

In all cases where the reporting entity has assumed accident and health risks from another company, provisions should be made in this statement on account of such reinsurances for reserve equal to that which the original company would have been required to establish had it retained the risks. Has this been done?

Yes [] No [] N/A [X]

5.2

If no, explain:

6.1

Does the reporting entity have outstanding assessments in the form of liens against policy benefits that have increased surplus?

Yes [] No []

6.2

If yes, what is the date(s) of the original lien and the total outstanding balance of liens that remain in surplus?

Date	Outstanding Lien Amount

SCHEDULE S - CEDED REINSURANCE

[illegible]

STATEMENT AS OF MARCH 31, 2021 OF THE ALLSTATE LIFE INSURANCE COMPANY

SCHEDULE T - PREMIUMS AND ANNUITY CONSIDERATIONS

Current Year To Date - Allocated by States and Territories

States, Etc.			1	Direct Business Only					
				Life Contracts		4	5	6	7
				2	3				
			Active Status (a)	Life Insurance Premiums	Annuity Considerations	Accident and Health Insurance Premiums, Including Policy, Membership and Other Fees	Other Considerations	Total Columns 2 Through 5	Deposit-Type Contracts
1.	Alabama	AL	L	1,798,115	1,200	77,746		1,877,060	
2.	Alaska	AK	L	306,928	1,750	12,324		321,002	
3.	Arizona	AZ	L	1,775,666	45,820	56,012		1,877,498	
4.	Arkansas	AR	L	683,788	12,850	57,550		754,188	
5.	California	CA	L	11,612,854	701,668	449,385		12,763,908	
6.	Colorado	CO	L	1,423,539	54,875	47,896		1,526,309	
7.	Connecticut	CT	L	1,522,401	86,664	43,026		1,652,091	
8.	Delaware	DE	L	289,526	6,000	9,824		305,350	
9.	District of Columbia	DC	L	84,740		4,188		88,927	
10.	Florida	FL	L	6,994,126	280,958	395,251		7,670,336	
11.	Georgia	GA	L	3,796,943	20,102	140,971		3,958,016	
12.	Hawaii	HI	L	591,351	7,298	38,348		636,997	
13.	Idaho	ID	L	417,595	14,150	16,862		448,607	
14.	Illinois	IL	L	6,877,143	485,609	158,073		7,520,824	
15.	Indiana	IN	L	1,887,892	53,377	63,705		2,004,974	
16.	Iowa	IA	L	327,271	300	20,122		347,693	
17.	Kansas	KS	L	437,323	20,560	31,615		489,499	
18.	Kentucky	KY	L	1,401,589	68,450	66,697		1,536,736	
19.	Louisiana	LA	L	2,711,819	53,678	72,975		2,838,472	
20.	Maine	ME	L	316,460	8,110	9,666		334,237	
21.	Maryland	MD	L	2,587,807	348,594	56,110		2,992,512	
22.	Massachusetts	MA	L	497,780	10,300	71,049		579,129	
23.	Michigan	MI	L	2,656,102	563,249	85,720		3,305,070	
24.	Minnesota	MN	L	823,981	390,183	37,631		1,251,794	
25.	Mississippi	MS	L	923,914	22,650	44,317		990,881	
26.	Missouri	MO	L	1,015,572	18,495	75,158		1,109,226	
27.	Montana	MT	L	208,869	7,000	11,836		227,705	
28.	Nebraska	NE	L	317,658	92,576	14,725		424,959	
29.	Nevada	NV	L	918,619	185,949	31,544		1,136,113	
30.	New Hampshire	NH	L	559,733	21,800	11,951		593,484	
31.	New Jersey	NJ	L	2,151,040	38,422	157,227		2,346,689	
32.	New Mexico	NM	L	741,102	6,950	27,770		775,822	
33.	New York	NY	N	339,467	5,139	56,318		400,924	
34.	North Carolina	NC	L	3,261,895	56,083	109,532		3,427,510	
35.	North Dakota	ND	L	68,941	49,559	7,035		125,535	
36.	Ohio	OH	L	3,743,678	111,051	115,377		3,970,106	
37.	Oklahoma	OK	L	994,138	10,050	42,253		1,046,441	
38.	Oregon	OR	L	1,009,487	72,422	10,323		1,092,233	
39.	Pennsylvania	PA	L	4,683,243	1,361,736	206,667		6,251,646	
40.	Rhode Island	RI	L	383,195	30,240	9,302		422,737	
41.	South Carolina	SC	L	1,659,714	64,647	38,841		1,763,201	
42.	South Dakota	SD	L	72,534	1,450	8,235		82,219	
43.	Tennessee	TN	L	2,149,914	136,273	96,390		2,382,577	
44.	Texas	TX	L	10,449,734	415,762	260,454		11,125,950	
45.	Utah	UT	L	684,547	28,450	14,363		727,359	
46.	Vermont	VT	L	132,420	10,500	15,968		158,888	
47.	Virginia	VA	L	3,118,254	123,690	141,747		3,383,691	
48.	Washington	WA	L	2,033,231	1,049,241	29,420		3,111,893	
49.	West Virginia	WV	L	410,361	15,100	21,701		447,162	
50.	Wisconsin	WI	L	810,329	146,350	43,943		1,000,622	
51.	Wyoming	WY	L	128,539	23,675	8,531		160,745	
52.	American Samoa	AS	N	218				218	
53.	Guam	GU	N	1,724	150	108		1,982	
54.	Puerto Rico	PR	L	6,207		1,814		8,021	
55.	U.S. Virgin Islands	VI	N	3,409		335		3,744	
56.	Northern Mariana Islands	MP	N	1,314				1,314	
57.	Canada	CAN	N	16,406		666		17,071	
58.	Aggregate Other Aliens	OT	XXX	96,090	2,498	1,725		100,313	
59.	Subtotal	XXX		94,918,234	7,343,654	3,638,325		105,900,213	
90.	Reporting entity contributions for employee benefits plans	XXX							
91.	Dividends or refunds applied to purchase paid-up additions and annuities	XXX							
92.	Dividends or refunds applied to shorten endowment or premium paying period	XXX							
93.	Premium or annuity considerations waived under disability or other contract provisions	XXX		366,730				366,730	
94.	Aggregate or other amounts not allocable by State	XXX							
95.	Totals (Direct Business)	XXX		95,284,964	7,343,654	3,638,325		106,266,943	
96.	Plus Reinsurance Assumed	XXX		294,797,068	1,754,232	16,520,397		313,071,696	
97.	Totals (All Business)	XXX		390,082,032	9,097,886	20,158,722		419,338,640	
98.	Less Reinsurance Ceded	XXX		114,150,260	2,128,648	3,342,046		119,620,953	
99.	Totals (All Business) less Reinsurance Ceded	XXX		275,931,772	6,969,238	16,816,676		299,717,686	
DETAILS OF WRITE-INS									
58001.	ZZZ Aggregate Other Alien	XXX		96,090	2,498	1,725		100,313	
58002.	XXX							
58003.	XXX							
58998.	Summary of remaining write-ins for Line 58 from overflow page	XXX							
58999.	Totals (Lines 58001 through 58003 plus 58998)(Line 58 above)	XXX		96,090	2,498	1,725		100,313	
9401.	XXX							
9402.	XXX							
9403.	XXX							
9498.	Summary of remaining write-ins for Line 94 from overflow page	XXX							
9499.	Totals (Lines 9401 through 9403 plus 9498)(Line 94 above)	XXX							

(a) Active Status Counts:
L - Licensed or Chartered - Licensed Insurance carrier or domiciled RRG.....51
E - Eligible - Reporting entities eligible or approved to write surplus lines in the state.....
N - None of the above - Not allowed to write business in the state.....6
R - Registered - Non-domiciled RRGs.....
Q - Qualified - Qualified or accredited reinsurer.....

STATEMENT AS OF MARCH 31, 2021 OF THE ALLSTATE LIFE INSURANCE COMPANY

SCHEDULE Y – INFORMATION CONCERNING ACTIVITIES OF INSURER MEMBERS OF A HOLDING COMPANY GROUP

PART 1 – ORGANIZATIONAL CHART

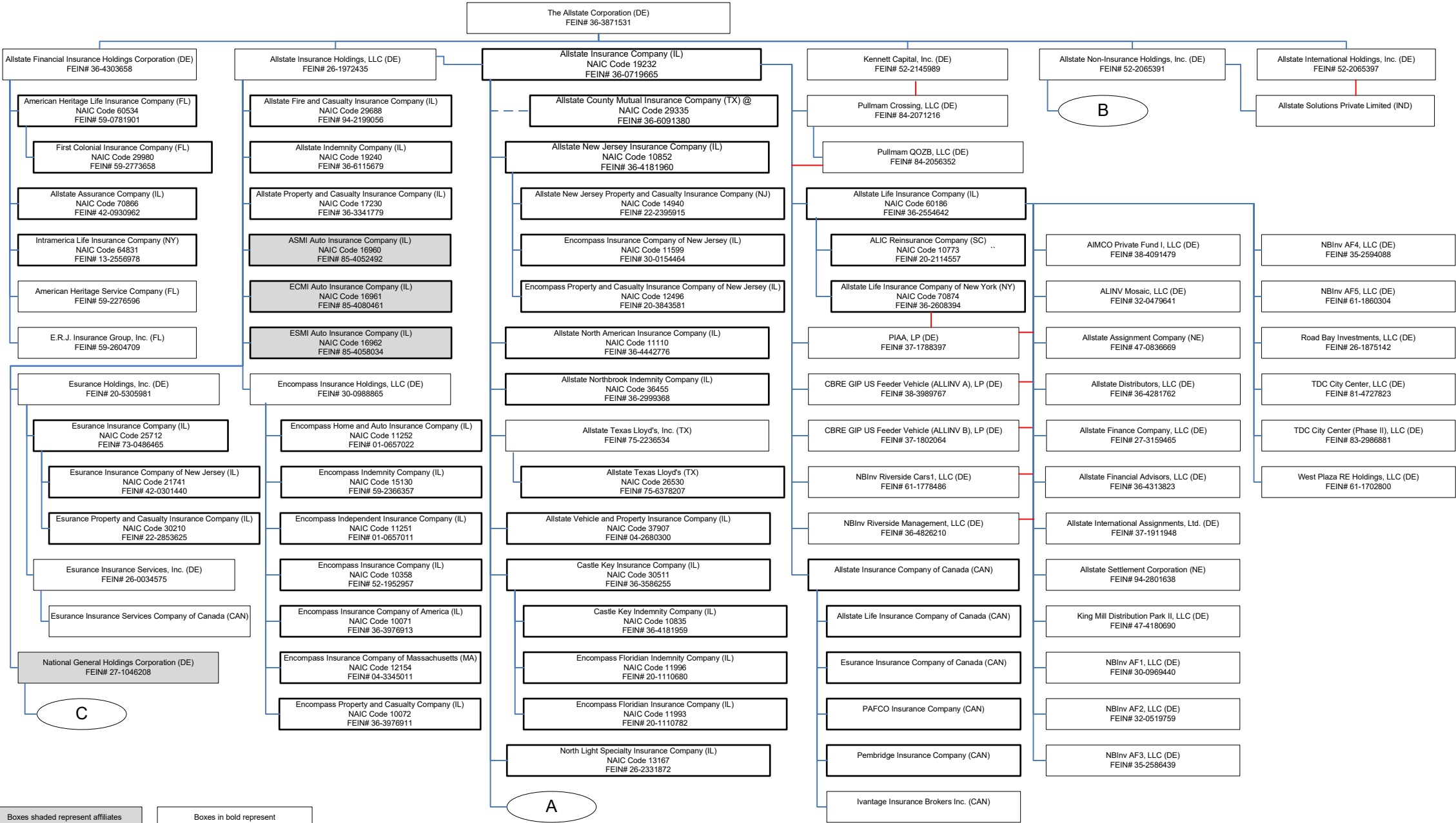

STATEMENT AS OF MARCH 31, 2021 OF THE ALLSTATE LIFE INSURANCE COMPANY

SCHEDULE Y – INFORMATION CONCERNING ACTIVITIES OF INSURER MEMBERS OF A HOLDING COMPANY GROUP

PART 1 – ORGANIZATIONAL CHART

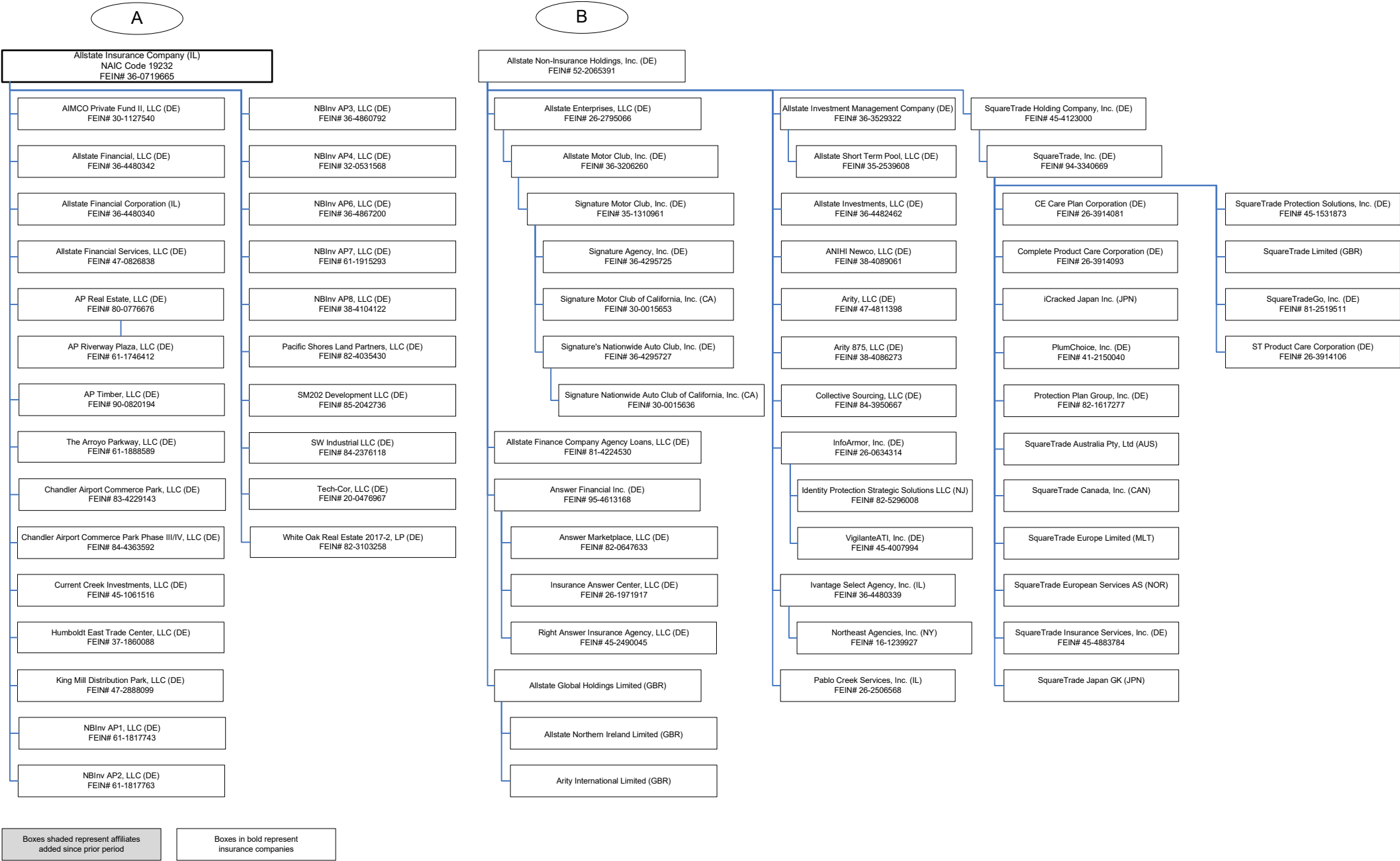

STATEMENT AS OF MARCH 31, 2021 OF THE ALLSTATE LIFE INSURANCE COMPANY

SCHEDULE Y – INFORMATION CONCERNING ACTIVITIES OF INSURER MEMBERS OF A HOLDING COMPANY GROUP

PART 1 – ORGANIZATIONAL CHART

12.2

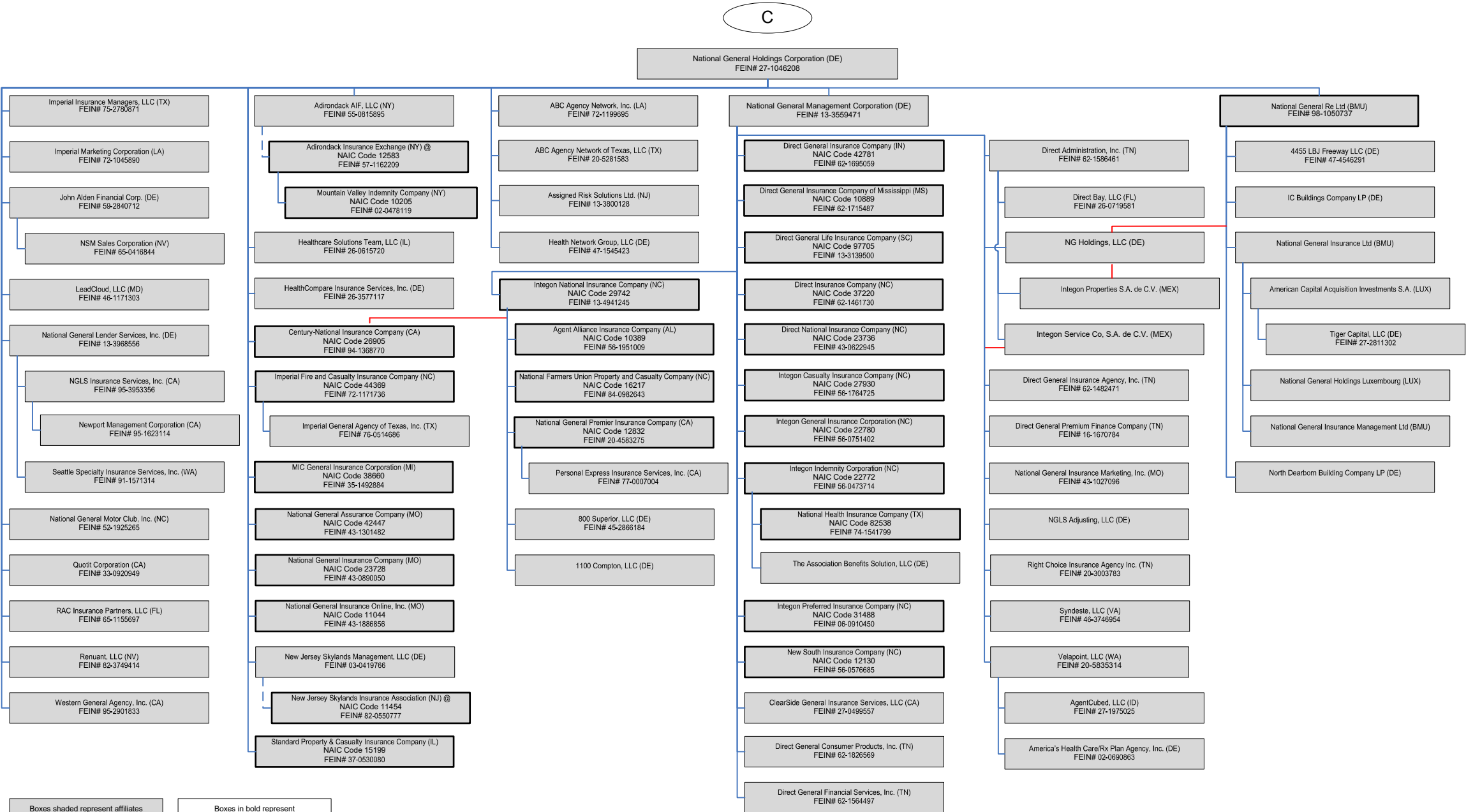

STATEMENT AS OF MARCH 31, 2021 OF THE ALLSTATE LIFE INSURANCE COMPANY

SCHEDULE Y

PART 1A - DETAIL OF INSURANCE HOLDING COMPANY SYSTEM

1	2	3	4	5	6	7	8	9	10	11	12	13	14	15	16
Group Code	Group Name	NAIC Company Code	ID Number	Federal RSSD	CIK	Name of Securities Exchange if Publicly Traded (U.S. or International)	Names of Parent, Subsidiaries Or Affiliates	Domi-ciliary Location	Relation-ship to Reporting Entity	Directly Controlled by (Name of Entity/Person)	Type of Control (Ownership, Board, Management, Attorney-in-Fact, Influence, Other)	If Control is Ownership Provide Percentage	Ultimate Controlling Entity(ies)/Person(s)	Is an SCA Filing Re-quired? (Y/N)	*
			36-3871531	2877532	0000899051	New York Stock Exchange ..	The Allstate Corporation	DE	UIP						N
			47-4546291				1100 Compton, LLC	DE	NIA	Integon National Insurance Company	Ownership	100.000	The Allstate Corporation	N	
			45-2866184				4455 LBJ Freeway LLC	DE	NIA	National General Re Ltd	Ownership	50.000	The Allstate Corporation	N	
			20-5281583				800 Superior, LLC	DE	NIA	Integon National Insurance Company	Ownership	50.000	The Allstate Corporation	N	
			72-1199695				ABC Agency Network of Texas, LLC	TX	NIA	National General Holdings Corp	Ownership	100.000	The Allstate Corporation	N	
			55-0815895				ABC Agency Network, Inc.	LA	NIA	National General Holdings Corp	Ownership	100.000	The Allstate Corporation	N	
			57-1162209				Adirondack AIF, LLC	NY	NIA	National General Holdings Corp	Ownership	100.000	The Allstate Corporation	N	
.0008	Allstate Insurance Group	.12583	38-4091479				Adirondack Insurance Exchange	NY	IA	Adirondack AIF, LLC	Attorney-In-Fact		The Allstate Corporation	N	
.0008	Allstate Insurance Group	.10389	30-1127540				Agent Alliance Insurance Company	AL	IA	Integon National Insurance Company	Ownership	100.000	The Allstate Corporation	N	
			27-1975025				AgentCubed, LLC	ID	NIA	Velapoint, LLC	Ownership	100.000	The Allstate Corporation	N	
			38-4091479				AIMCO Private Fund I, LLC	DE	DS	Allstate Life Insurance Company	Ownership	100.000	The Allstate Corporation	N	
			30-1127540				AIMCO Private Fund II, LLC	DE	NIA	Allstate Insurance Company	Ownership	100.000	The Allstate Corporation	N	
.0008	Allstate Insurance Group	.10773	20-2114557				ALIC Reinsurance Company	SC	DS	Allstate Life Insurance Company	Ownership	100.000	The Allstate Corporation	N	
			32-0479641				ALINV Mosaic, LLC	DE	DS	Allstate Life Insurance Company	Ownership	100.000	The Allstate Corporation	N	
			47-0836669				Allstate Assignment Company	NE	DS	Allstate Life Insurance Company	Ownership	100.000	The Allstate Corporation	N	
.0008	Allstate Insurance Group	.70866	42-0930962				Allstate Assurance Company	IL	IA	Allstate Financial Insurance Holdings Corporation	Ownership	100.000	The Allstate Corporation	N	
.0008	Allstate Insurance Group	.29335	36-6091380				Allstate County Mutual Insurance Company	TX	IA	Allstate Insurance Company	Board of Directors		The Allstate Corporation	N	
			36-4281762		0001094466		Allstate Distributors, LLC	DE	DS	Allstate Life Insurance Company	Ownership	100.000	The Allstate Corporation	N	
			26-2795066				Allstate Enterprises, LLC	DE	NIA	Allstate Non-Insurance Holdings, Inc.	Ownership	100.000	The Allstate Corporation	N	
			81-4224530				Allstate Finance Company Agency Loans, LLC	DE	NIA	Allstate Non-Insurance Holdings, Inc.	Ownership	100.000	The Allstate Corporation	N	
			27-3159465				Allstate Finance Company, LLC	DE	DS	Allstate Life Insurance Company	Ownership	100.000	The Allstate Corporation	N	
			36-4313823				Allstate Financial Advisors, LLC	DE	DS	Allstate Life Insurance Company	Ownership	100.000	The Allstate Corporation	N	
			36-4480340				Allstate Financial Corporation	IL	NIA	Allstate Insurance Company	Ownership	100.000	The Allstate Corporation	N	
			36-4303658				Allstate Financial Insurance Holdings Corporation	DE	NIA	The Allstate Corporation	Ownership	100.000	The Allstate Corporation	N	
			47-0826838		0000797152		Allstate Financial Services, LLC	DE	NIA	Allstate Insurance Company	Ownership	100.000	The Allstate Corporation	N	
			36-4480342				Allstate Financial, LLC	DE	NIA	Allstate Insurance Company	Ownership	100.000	The Allstate Corporation	N	
.0008	Allstate Insurance Group	.29688	94-2199056				Allstate Fire and Casualty Insurance Company	IL	IA	Allstate Insurance Holdings, LLC	Ownership	100.000	The Allstate Corporation	N	
			36-4303658				Allstate Global Holdings Limited	GBR	NIA	Allstate Non-Insurance Holdings, Inc.	Ownership	100.000	The Allstate Corporation	N	
.0008	Allstate Insurance Group	.19240	36-6115679				Allstate Indemnity Company	IL	IA	Allstate Insurance Holdings, LLC	Ownership	100.000	The Allstate Corporation	N	
.0008	Allstate Insurance Group	.19232	36-0719665		0000314982		Allstate Insurance Company	IL	UDP	Allstate Insurance Holdings, LLC	Ownership	100.000	The Allstate Corporation	N	
			26-1972435				Allstate Insurance Company of Canada	CAN	IA	Allstate Insurance Company	Ownership	100.000	The Allstate Corporation	Y	
			37-1911948				Allstate Insurance Holdings, LLC	DE	UIP	The Allstate Corporation	Ownership	100.000	The Allstate Corporation	N	
			52-2065397				Allstate International Assignments, Ltd.	DE	DS	Allstate Life Insurance Company	Ownership	100.000	The Allstate Corporation	N	
			36-3529322				Allstate International Holdings, Inc.	DE	NIA	The Allstate Corporation	Ownership	100.000	The Allstate Corporation	N	
			36-4482462		0001206333		Allstate Investment Management Company	DE	NIA	Allstate Non-Insurance Holdings, Inc.	Ownership	100.000	The Allstate Corporation	N	
.0008	Allstate Insurance Group	.60186	36-2554642		0000352736		Allstate Investments, LLC	DE	NIA	Allstate Non-Insurance Holdings, Inc.	Ownership	100.000	The Allstate Corporation	N	
			36-2554642				Allstate Life Insurance Company	IL	RE	Allstate Insurance Company	Ownership	100.000	The Allstate Corporation	N	
.0008	Allstate Insurance Group	.70874	36-2608394		0000839759		Allstate Life Insurance Company of Canada	CAN	IA	Allstate Insurance Company of Canada	Ownership	100.000	The Allstate Corporation	N	
			36-3206260				Allstate Life Insurance Company of New York	NY	DS	Allstate Life Insurance Company	Ownership	100.000	The Allstate Corporation	N	
.0008	Allstate Insurance Group	.10852	36-4181960				Allstate Motor Club, Inc.	DE	NIA	Allstate Enterprises, LLC	Ownership	100.000	The Allstate Corporation	N	
			22-2395915				Allstate New Jersey Insurance Company	IL	IA	Allstate Insurance Company	Ownership	100.000	The Allstate Corporation	N	
.0008	Allstate Insurance Group	.14940	52-2065391				Allstate New Jersey Property and Casualty Insurance Company	NJ	IA	Allstate New Jersey Insurance Company	Ownership	100.000	The Allstate Corporation	N	
.0008	Allstate Insurance Group	.11110	36-442776				Allstate Non-Insurance Holdings, Inc.	DE	NIA	The Allstate Corporation	Ownership	100.000	The Allstate Corporation	N	
.0008	Allstate Insurance Group	.36455	36-2999368				Allstate North American Insurance Company	IL	IA	Allstate Insurance Company	Ownership	100.000	The Allstate Corporation	N	
			35-2539608				Allstate Northbrook Indemnity Company	IL	IA	Allstate Insurance Company	Ownership	100.000	The Allstate Corporation	N	
							Allstate Northern Ireland Limited	GBR	NIA	Allstate Global Holdings Limited	Ownership	100.000	The Allstate Corporation	N	
.0008	Allstate Insurance Group	.17230	36-3341779				Allstate Property and Casualty Insurance Company	IL	IA	Allstate Insurance Holdings, LLC	Ownership	100.000	The Allstate Corporation	N	
			94-2801638				Allstate Settlement Corporation	NE	DS	Allstate Life Insurance Company	Ownership	100.000	The Allstate Corporation	N	
			35-2539608				Allstate Short Term Pool, LLC	DE	NIA	Allstate Investment Management Company	Ownership	100.000	The Allstate Corporation	N	

STATEMENT AS OF MARCH 31, 2021 OF THE ALLSTATE LIFE INSURANCE COMPANY

SCHEDULE Y

PART 1A - DETAIL OF INSURANCE HOLDING COMPANY SYSTEM

1	2	3	4	5	6	7	8	9	10	11	12	13	14	15	16
Group Code	Group Name	NAIC Company Code	ID Number	Federal RSSD	CIK	Name of Securities Exchange if Publicly Traded (U.S. or International)	Names of Parent, Subsidiaries Or Affiliates	Domi-ciliary Location	Relation-ship to Reporting Entity	Directly Controlled by (Name of Entity/Person)	Type of Control (Ownership, Board, Management, Attorney-in-Fact, Influence, Other)	If Control is Ownership Provide Percentage	Ultimate Controlling Entity(ies)/Person(s)	Is an SCA Filing Re-quired? (Y/N)	*
.0008	Allstate Insurance Group	26530	75-6378207 75-2236534				Allstate Solutions Private Limited Allstate Texas Lloyd's Allstate Texas Lloyd's, Inc. Allstate Vehicle and Property Insurance Company American Capital Acquisition Investments S.A.	IND TX TX	NIA IA NIA	Allstate Non-Insurance Holdings, Inc. Allstate Texas Lloyd's, Inc. Allstate Insurance Company	Ownership Ownership Ownership	100.000 100.000 100.000	The Allstate Corporation The Allstate Corporation The Allstate Corporation	.N .N .N	
.0008	Allstate Insurance Group	37907	04-2680300					IL	IA	Allstate Insurance Company	Ownership	100.000	The Allstate Corporation	.N	
.0008	Allstate Insurance Group	60534	59-0781901					LUX	NIA	National General Insurance Ltd Allstate Financial Insurance Holdings Corporation Allstate Financial Insurance Holdings Corporation	Ownership	100.000	The Allstate Corporation	.N	
			59-2276596 02-0690863 38-4089061 95-4613168 82-0647633 80-0776676 61-1746412 90-0820194 38-4086273				American Heritage Service Company America's Health Care/Rx Plan Agency, Inc. ANIHI Newco, LLC Answer Financial Inc. Answer Marketplace, LLC AP Real Estate, LLC AP Riverway Plaza, LLC AP Timber, LLC Arity 875, LLC Arity International Limited Arity, LLC	FL DE DE DE DE DE DE DE DE GBR DE	NIA NIA NIA NIA NIA NIA NIA NIA NIA NIA	Allstate Non-Insurance Holdings, Inc. Velapoint, LLC Allstate Non-Insurance Holdings, Inc. Allstate Non-Insurance Holdings, Inc. Answer Financial Inc. Allstate Insurance Company AP Real Estate, LLC Allstate Insurance Company Allstate Non-Insurance Holdings, Inc. Allstate Global Holdings Limited Allstate Non-Insurance Holdings, Inc.	Ownership Ownership Ownership Ownership Ownership Ownership Ownership Ownership Ownership Ownership	100.000 100.000 100.000 100.000 100.000 100.000 100.000 100.000 100.000 100.000	The Allstate Corporation The Allstate Corporation The Allstate Corporation The Allstate Corporation The Allstate Corporation The Allstate Corporation The Allstate Corporation The Allstate Corporation The Allstate Corporation The Allstate Corporation	.N .N .N .N .N .N .N .N .N .N	
.0008	Allstate Insurance Group	16960	47-4811398 85-4052492 13-3800128				ASMI Auto Insurance Company Assigned Risk Solutions Ltd.	IL NJ	IA NIA	Allstate Insurance Holdings, LLC National General Holdings Corp.	Ownership Ownership	100.000 100.000	The Allstate Corporation The Allstate Corporation	.N .N	
.0008	Allstate Insurance Group	10835	36-4181959				Castle Key Indemnity Company	IL	IA	Castle Key Insurance Company	Ownership	100.000	The Allstate Corporation	.N	
.0008	Allstate Insurance Group	30511	36-3586255 38-3989767 38-3989767 37-1802064 37-1802064 26-3914081				Castle Key Insurance Company CBRE GIP US Feeder Vehicle (ALLINV A), LP CBRE GIP US Feeder Vehicle (ALLINV A), LP CBRE GIP US Feeder Vehicle (ALLINV B), LP CBRE GIP US Feeder Vehicle (ALLINV B), LP CE Care Plan Corporation	IL DE DE DE DE DE	IA DS DS DS DS NIA	Allstate Insurance Company Allstate Insurance Company Allstate Life Insurance Company Allstate Insurance Company Allstate Life Insurance Company SquareTrade, Inc.	Ownership Ownership Ownership Ownership Ownership Ownership	100.000 51.000 49.000 51.000 49.000 100.000	The Allstate Corporation The Allstate Corporation The Allstate Corporation The Allstate Corporation The Allstate Corporation The Allstate Corporation	.N .N .N .N .N .N	
.0008	Allstate Insurance Group	26905	94-1368770				Century-National Insurance Company	CA	IA	National General Holdings Corp.	Ownership	78.000	The Allstate Corporation	.N	
.0008	Allstate Insurance Group	26905	94-1368770				Century-National Insurance Company	CA	IA	Integon National Insurance Company	Ownership	22.000	The Allstate Corporation	.N	
			84-4363592 83-4229143 27-0499557 84-3950667 26-3914093 45-1061516 62-1586461 26-0719581 62-1826569 62-1564497 62-1482471 62-1695059				Chandler Airport Commerce Park Phase III/IV, LLC Chandler Airport Commerce Park, LLC ClearSide General Insurance Services, LLC Collective Sourcing, LLC Complete Product Care Corporation Current Creek Investments, LLC Direct Administration, Inc. Direct Bay, LLC Direct General Consumer Products, Inc. Direct General Financial Services, Inc. Direct General Insurance Agency, Inc. Direct General Insurance Company Direct General Insurance Company of Mississippi	DE DE CA DE DE DE TN FL TN TN TN IN	NIA NIA NIA NIA NIA NIA NIA NIA NIA NIA NIA IA	Allstate Insurance Company Allstate Insurance Company National General Management Corp Allstate Non-Insurance Holdings, Inc. SquareTrade, Inc. Allstate Insurance Company National General Management Corp Direct Administration, Inc. National General Management Corp National General Management Corp National General Management Corp National General Management Corp	Ownership Ownership Ownership Ownership Ownership Ownership Ownership Ownership Ownership Ownership Ownership	90.000 90.000 100.000 100.000 100.000 100.000 100.000 100.000 100.000 100.000 100.000	The Allstate Corporation The Allstate Corporation The Allstate Corporation The Allstate Corporation The Allstate Corporation The Allstate Corporation The Allstate Corporation The Allstate Corporation The Allstate Corporation The Allstate Corporation The Allstate Corporation	.N .N .N .N .N .N .N .N .N .N .N	
.0008	Allstate Insurance Group	10889	62-1715487				Direct General Life Insurance Company	MS	IA	National General Management Corp	Ownership	100.000	The Allstate Corporation	.N	
.0008	Allstate Insurance Group	97705	13-3139500 16-1670784				Direct General Life Insurance Company Direct General Premium Finance Company	SC TN	IA NIA	National General Management Corp National General Management Corp	Ownership Ownership	100.000 100.000	The Allstate Corporation The Allstate Corporation	.N .N	
.0008	Allstate Insurance Group	37220	62-1461730				Direct Insurance Company	NC	IA	National General Management Corp	Ownership	100.000	The Allstate Corporation	.N	
.0008	Allstate Insurance Group	23736	43-0622945				Direct National Insurance Company	NC	IA	National General Management Corp	Ownership	100.000	The Allstate Corporation	.N	
.0008	Allstate Insurance Group	16961	85-4080461				ECMI Auto Insurance Company	IL	IA	Allstate Insurance Holdings, LLC Allstate Financial Insurance Holdings Corporation	Ownership	100.000	The Allstate Corporation	.N	
			59-2604709				E.R.J. Insurance Group, Inc.	FL	NIA		Ownership	100.000	The Allstate Corporation	.N	

STATEMENT AS OF MARCH 31, 2021 OF THE ALLSTATE LIFE INSURANCE COMPANY

SCHEDULE Y

PART 1A - DETAIL OF INSURANCE HOLDING COMPANY SYSTEM

1	2	3	4	5	6	7	8	9	10	11	12	13	14	15	16
Group Code	Group Name	NAIC Company Code	ID Number	Federal RSSD	CIK	Name of Securities Exchange if Publicly Traded (U.S. or International)	Names of Parent, Subsidiaries Or Affiliates	Domi-ciliary Location	Relation-ship to Reporting Entity	Directly Controlled by (Name of Entity/Person)	Type of Control (Ownership, Board, Management, Attorney-in-Fact, Influence, Other)	If Control is Ownership Provide Percentage	Ultimate Controlling Entity(ies)/Person(s)	Is an SCA Filing Re-quired? (Y/N)	*
.0008	Allstate Insurance Group	.11996	20-1110680				Encompass Floridian Indemnity Company	.IL	.IA	Castle Key Insurance Company	Ownership	100.000	The Allstate Corporation	.N	
.0008	Allstate Insurance Group	.11993	20-1110782				Encompass Floridian Insurance Company	.IL	.IA	Castle Key Insurance Company	Ownership	100.000	The Allstate Corporation	.N	
.0008	Allstate Insurance Group	.11252	01-0657022				Encompass Home and Auto Insurance Company	.IL	.IA	Encompass Insurance Holdings, LLC	Ownership	100.000	The Allstate Corporation	.N	
.0008	Allstate Insurance Group	.15130	59-2366357				Encompass Indemnity Company	.IL	.IA	Encompass Insurance Holdings, LLC	Ownership	100.000	The Allstate Corporation	.N	
.0008	Allstate Insurance Group	.11251	01-0657011				Encompass Independent Insurance Company	.IL	.IA	Encompass Insurance Holdings, LLC	Ownership	100.000	The Allstate Corporation	.N	
.0008	Allstate Insurance Group	.10358	52-1952957				Encompass Insurance Company	.IL	.IA	Encompass Insurance Holdings, LLC	Ownership	100.000	The Allstate Corporation	.N	
.0008	Allstate Insurance Group	.10071	36-3976913				Encompass Insurance Company of America	.IL	.IA	Encompass Insurance Holdings, LLC	Ownership	100.000	The Allstate Corporation	.N	
							Encompass Insurance Company of Massachusetts								
.0008	Allstate Insurance Group	.12154	04-3345011					.MA	.IA	Encompass Insurance Holdings, LLC	Ownership	100.000	The Allstate Corporation	.N	
.0008	Allstate Insurance Group	.11599	30-0154464				Encompass Insurance Company of New Jersey	.IL	.IA	Allstate New Jersey Insurance Company	Ownership	100.000	The Allstate Corporation	.N	
							Encompass Insurance Holdings, LLC	.DE	.NIA	Allstate Insurance Holdings, LLC	Ownership	100.000	The Allstate Corporation	.N	
.0008	Allstate Insurance Group	.10072	36-3976911				Encompass Property and Casualty Company	.IL	.IA	Encompass Insurance Holdings, LLC	Ownership	100.000	The Allstate Corporation	.N	
							Encompass Property and Casualty Insurance Company of New Jersey	.IL	.IA	Allstate New Jersey Insurance Company	Ownership	100.000	The Allstate Corporation	.N	
.0008	Allstate Insurance Group	.12496	20-3843581				ESMI Auto Insurance Company	.IL	.IA	Allstate Insurance Holdings, LLC	Ownership	100.000	The Allstate Corporation	.N	
.0008	Allstate Insurance Group	.16962	85-4058034				Esurance Holdings, Inc.	.DE	.NIA	Allstate Insurance Holdings, LLC	Ownership	100.000	The Allstate Corporation	.N	
							Esurance Insurance Company	.IL	.IA	Esurance Holdings, Inc.	Ownership	100.000	The Allstate Corporation	.N	
.0008	Allstate Insurance Group	.25712	73-0486465				Esurance Insurance Company of Canada	.CAN	.IA	Allstate Insurance Company of Canada	Ownership	100.000	The Allstate Corporation	.N	
.0008	Allstate Insurance Group	.21741	42-0301440				Esurance Insurance Company of New Jersey	.IL	.IA	Esurance Insurance Company	Ownership	100.000	The Allstate Corporation	.N	
							Esurance Insurance Services Company of Canada	.CAN	.NIA	Esurance Insurance Services, Inc.	Ownership	100.000	The Allstate Corporation	.N	
			26-0034575				Esurance Insurance Services, Inc.	.DE	.NIA	Esurance Holdings, Inc.	Ownership	100.000	The Allstate Corporation	.N	
							Esurance Property and Casualty Insurance Company	.IL	.IA	Esurance Insurance Company	Ownership	100.000	The Allstate Corporation	.N	
.0008	Allstate Insurance Group	.30210	22-2853625				First Colonial Insurance Company	.FL	.IA	American Heritage Life Insurance Company	Ownership	100.000	The Allstate Corporation	.N	
.0008	Allstate Insurance Group	.29980	59-2773658				Health Network Group, LLC	.DE	.NIA	National General Holdings Corp.	Ownership	100.000	The Allstate Corporation	.N	
			47-1545423				Healthcare Solutions Team, LLC	.IL	.NIA	National General Holdings Corp.	Ownership	100.000	The Allstate Corporation	.N	
			26-0615720				HealthCompare Insurance Services, Inc.	.DE	.NIA	National General Holdings Corp.	Ownership	100.000	The Allstate Corporation	.N	
			26-3577117				Humboldt East Trade Center, LLC	.DE	.NIA	Allstate Insurance Company	Ownership	95.000	The Allstate Corporation	.N	
			37-1860088				IC Buildings Company LP	.DE	.NIA	National General Re Ltd	Ownership	37.500	The Allstate Corporation	.N	
							iCracked Japan, Inc.	.JPN	.NIA	SquareTrade, Inc.	Ownership	37.500	The Allstate Corporation	.N	
			82-5296008				Identity Protection Strategic Solutions LLC	.NJ	.NIA	InfoArmor, Inc.	Ownership	100.000	The Allstate Corporation	.N	
							Imperial Fire and Casualty Insurance Company	.NC	.IA	National General Holdings Corp.	Ownership	100.000	The Allstate Corporation	.N	
.0008	Allstate Insurance Group	.44369	72-1171736							Imperial Fire and Casualty Insurance Company	Ownership	100.000	The Allstate Corporation	.N	
			76-0514686				Imperial General Agency of Texas, Inc.	.TX	.NIA	Company	Ownership	100.000	The Allstate Corporation	.N	
			75-2780871				Imperial Insurance Managers, LLC	.TX	.NIA	National General Holdings Corp.	Ownership	100.000	The Allstate Corporation	.N	
			72-1045890				Imperial Marketing Corporation	.LA	.NIA	National General Holdings Corp.	Ownership	100.000	The Allstate Corporation	.N	
			26-0634314				InfoArmor, Inc.	.DE	.NIA	Allstate Non-Insurance Holdings, Inc.	Ownership	100.000	The Allstate Corporation	.N	
			26-1971917				Insurance Answer Center, LLC	.DE	.NIA	Answer Financial Inc.	Ownership	100.000	The Allstate Corporation	.N	
.0008	Allstate Insurance Group	.27930	56-1764725				Integon Casualty Insurance Company	.NC	.IA	National General Management Corp	Ownership	100.000	The Allstate Corporation	.N	
.0008	Allstate Insurance Group	.22780	56-0751402				Integon General Insurance Corporation	.NC	.IA	National General Management Corp	Ownership	100.000	The Allstate Corporation	.N	
.0008	Allstate Insurance Group	.22772	56-0473714				Integon Indemnity Corporation	.NC	.IA	National General Management Corp	Ownership	100.000	The Allstate Corporation	.N	
.0008	Allstate Insurance Group	.29742	13-4941245				Integon National Insurance Company	.NC	.IA	National General Management Corp	Ownership	100.000	The Allstate Corporation	.N	
.0008	Allstate Insurance Group	.31488	06-0910450				Integon Preferred Insurance Company	.NC	.IA	National General Management Corp	Ownership	100.000	The Allstate Corporation	.N	
							Integon Properties S.A. de C.V.	.MEX	.NIA	NG Holdings, LLC	Ownership	99.000	The Allstate Corporation	.N	
							Integon Properties S.A. de C.V.	.MEX	.NIA	Direct Administration, Inc.	Ownership	1.000	The Allstate Corporation	.N	
							Integon Service Co. S.A. de C.V.	.MEX	.NIA	National General Management Corp	Ownership	99.000	The Allstate Corporation	.N	
							Integon Service Co. S.A. de C.V.	.MEX	.NIA	Direct Administration, Inc.	Ownership	1.000	The Allstate Corporation	.N	
.0008	Allstate Insurance Group	.64831	13-2556978				Intramercia Life Insurance Company	.NY	.IA	Allstate Financial Insurance Holdings Corporation	Ownership	100.000	The Allstate Corporation	.N	
							Ivantage Insurance Brokers Inc.	.CAN	.NIA	Allstate Insurance Company of Canada	Ownership	100.000	The Allstate Corporation	.N	
			36-4480339				Ivantage Select Agency, Inc.	.IL	.NIA	Allstate Non-Insurance Holdings, Inc.	Ownership	100.000	The Allstate Corporation	.N	
			59-2840712				John Alden Financial Corp.	.DE	.NIA	National General Holdings Corp.	Ownership	100.000	The Allstate Corporation	.N	

STATEMENT AS OF MARCH 31, 2021 OF THE ALLSTATE LIFE INSURANCE COMPANY

SCHEDULE Y

PART 1A - DETAIL OF INSURANCE HOLDING COMPANY SYSTEM

1	2	3	4	5	6	7	8	9	10	11	12	13	14	15	16
Group Code	Group Name	NAIC Company Code	ID Number	Federal RSSD	CIK	Name of Securities Exchange if Publicly Traded (U.S. or International)	Names of Parent, Subsidiaries Or Affiliates	Domi-ciliary Location	Relation-ship to Reporting Entity	Directly Controlled by (Name of Entity/Person)	Type of Control (Ownership, Board, Management, Attorney-in-Fact, Influence, Other)	If Control is Ownership Provide Percentage	Ultimate Controlling Entity(ies)/Person(s)	Is an SCA Filing Re-quired? (Y/N)	*
			52-2145989				Kennett Capital, Inc.	DE	NIA	The Allstate Corporation	Ownership	100.000	The Allstate Corporation	N	
			47-4180690				King Mill Distribution Park II, LLC	DE	DS	Allstate Life Insurance Company	Ownership	92.500	The Allstate Corporation	N	
			47-2888099				King Mill Distribution Park, LLC	DE	NIA	Allstate Insurance Company	Ownership	92.500	The Allstate Corporation	N	
			46-1171303				LeadCloud, LLC	MD	NIA	National General Holdings Corp	Ownership	100.000	The Allstate Corporation	N	
.0008	Allstate Insurance Group	38660	35-1492884				MIC General Insurance Corporation	MI	IA	National General Holdings Corp.	Ownership	100.000	The Allstate Corporation	N	
.0008	Allstate Insurance Group	10205	02-0478119				Mountain Valley Indemnity Company	NY	IA	Adirondack Insurance Exchange	Ownership	100.000	The Allstate Corporation	N	
							National Farmers Union Property and Casualty Company	NC	IA	Integon National Insurance Company	Ownership	100.000	The Allstate Corporation	N	
.0008	Allstate Insurance Group	16217	84-0982643				National General Assurance Company	MO	IA	National General Holdings Corp.	Ownership	100.000	The Allstate Corporation	N	
.0008	Allstate Insurance Group	42447	43-1301482				National General Holdings Corp.	DE	NIA	Allstate Insurance Holdings, LLC	Ownership	100.000	The Allstate Corporation	N	
			27-1046208				National General Holdings Luxembourg	LUX	NIA	National General Insurance Ltd	Ownership	100.000	The Allstate Corporation	N	
.0008	Allstate Insurance Group	23728	43-0890050				National General Insurance Company	MO	IA	National General Holdings Corp.	Ownership	100.000	The Allstate Corporation	N	
							National General Insurance Ltd	BMU	NIA	National General Re Ltd	Ownership	100.000	The Allstate Corporation	N	
							National General Insurance Management Ltd	BMU	NIA	National General Insurance Ltd	Ownership	100.000	The Allstate Corporation	N	
			43-1027096				National General Insurance Marketing, Inc.	MO	NIA	National General Management Corp	Ownership	100.000	The Allstate Corporation	N	
.0008	Allstate Insurance Group	11044	43-1886856				National General Insurance Online, Inc.	MO	IA	National General Holdings Corp.	Ownership	100.000	The Allstate Corporation	N	
			13-3968556				National General Lender Services, Inc.	DE	NIA	National General Holdings Corp.	Ownership	100.000	The Allstate Corporation	N	
			13-3559471				National General Management Corp	DE	NIA	National General Holdings Corp.	Ownership	100.000	The Allstate Corporation	N	
			52-1925265				National General Motor Club, Inc.	NC	NIA	National General Holdings Corp.	Ownership	100.000	The Allstate Corporation	N	
.0008	Allstate Insurance Group	12832	20-4583275				National General Premier Insurance Company	CA	IA	Integon National Insurance Company	Ownership	100.000	The Allstate Corporation	N	
			98-1050737				National General Re Ltd	BMU	IA	National General Holdings Corp.	Ownership	100.000	The Allstate Corporation	N	
.0008	Allstate Insurance Group	82538	74-1541799				National Health Insurance Company	TX	IA	Integon Indemnity Corporation	Ownership	100.000	The Allstate Corporation	N	
			30-0969440				NBInv AF1, LLC	DE	DS	Allstate Life Insurance Company	Ownership	100.000	The Allstate Corporation	N	
			32-0519759				NBInv AF2, LLC	DE	DS	Allstate Life Insurance Company	Ownership	100.000	The Allstate Corporation	N	
			35-2586439				NBInv AF3, LLC	DE	DS	Allstate Life Insurance Company	Ownership	100.000	The Allstate Corporation	N	
			35-2594088				NBInv AF4, LLC	DE	DS	Allstate Life Insurance Company	Ownership	100.000	The Allstate Corporation	N	
			61-1860304				NBInv AF5, LLC	DE	DS	Allstate Life Insurance Company	Ownership	100.000	The Allstate Corporation	N	
			61-1817743				NBInv AP1, LLC	DE	NIA	Allstate Insurance Company	Ownership	100.000	The Allstate Corporation	N	
			61-1817763				NBInv AP2, LLC	DE	NIA	Allstate Insurance Company	Ownership	100.000	The Allstate Corporation	N	
			36-4860792				NBInv AP3, LLC	DE	NIA	Allstate Insurance Company	Ownership	100.000	The Allstate Corporation	N	
			32-0531568				NBInv AP4, LLC	DE	NIA	Allstate Insurance Company	Ownership	100.000	The Allstate Corporation	N	
			36-4867200				NBInv AP6, LLC	DE	NIA	Allstate Insurance Company	Ownership	100.000	The Allstate Corporation	N	
			61-1915293				NBInv AP7, LLC	DE	NIA	Allstate Insurance Company	Ownership	100.000	The Allstate Corporation	N	
			38-4104122				NBInv AP8, LLC	DE	NIA	Allstate Insurance Company	Ownership	100.000	The Allstate Corporation	N	
			61-1778486				NBInv Riverside Cars1, LLC	DE	DS	Allstate Insurance Company	Ownership	55.000	The Allstate Corporation	N	
			61-1778486				NBInv Riverside Cars1, LLC	DE	DS	Allstate Life Insurance Company	Ownership	45.000	The Allstate Corporation	N	
			36-4826210				NBInv Riverside Management, LLC	DE	DS	Allstate Insurance Company	Ownership	55.000	The Allstate Corporation	N	
			36-4826210				NBInv Riverside Management, LLC	DE	DS	Allstate Life Insurance Company	Ownership	45.000	The Allstate Corporation	N	
.0008	Allstate Insurance Group	11454	82-0550777				New Jersey Skylands Insurance Association	NJ	IA	New Jersey Skylands Management, LLC	Attorney-In-Fact		The Allstate Corporation	N	
			03-0419766				New Jersey Skylands Management, LLC	DE	NIA	National General Holdings Corp	Ownership	100.000	The Allstate Corporation	N	
.0008	Allstate Insurance Group	12130	56-0576685				New South Insurance Company	NC	IA	National General Management Corp	Ownership	100.000	The Allstate Corporation	N	
			95-1623114				Newport Management Corporation	CA	NIA	NGLS Insurance Services, Inc.	Ownership	100.000	The Allstate Corporation	N	
							NG Holdings, LLC	DE	NIA	National General Re Ltd	Ownership	99.000	The Allstate Corporation	N	
							NG Holdings, LLC	DE	NIA	National General Management Corp	Ownership	1.000	The Allstate Corporation	N	
							NGLS Adjusting, LLC	DE	NIA	National General Management Corp	Ownership	100.000	The Allstate Corporation	N	
			95-3953356				NGLS Insurance Services, Inc.	CA	NIA	National General Lender Services, Inc.	Ownership	100.000	The Allstate Corporation	N	
							North Dearborn Building Company LP	DE	NIA	National General Re Ltd	Ownership	45.000	The Allstate Corporation	N	
.0008	Allstate Insurance Group	13167	26-2331872				North Light Specialty Insurance Company	IL	IA	Allstate Insurance Company	Ownership	100.000	The Allstate Corporation	N	
			16-1239927				Northeast Agencies, Inc.	NY	NIA	Ivantage Select Agency, Inc.	Ownership	100.000	The Allstate Corporation	N	
			65-0416844				NSM Sales Corporation	NV	NIA	John Alden Financial Corp	Ownership	100.000	The Allstate Corporation	N	
			26-2506568				Pablo Creek Services, Inc.	IL	NIA	Allstate Non-Insurance Holdings, Inc.	Ownership	100.000	The Allstate Corporation	N	
			82-4035430				Pacific Shores Land Partners, LLC	DE	NIA	Allstate Insurance Company	Ownership	90.000	The Allstate Corporation	N	
							PAFCO Insurance Company	CAN	IA	Allstate Insurance Company of Canada	Ownership	100.000	The Allstate Corporation	N	
							Pembridge Insurance Company	CAN	IA	Allstate Insurance Company of Canada	Ownership	100.000	The Allstate Corporation	N	

STATEMENT AS OF MARCH 31, 2021 OF THE ALLSTATE LIFE INSURANCE COMPANY

SCHEDULE Y

PART 1A - DETAIL OF INSURANCE HOLDING COMPANY SYSTEM

1	2	3	4	5	6	7	8	9	10	11	12	13	14	15	16
Group Code	Group Name	NAIC Company Code	ID Number	Federal RSSD	CIK	Name of Securities Exchange if Publicly Traded (U.S. or International)	Names of Parent, Subsidiaries Or Affiliates	Domi-ciliary Location	Relation-ship to Reporting Entity	Directly Controlled by (Name of Entity/Person)	Type of Control (Ownership, Board, Management, Attorney-in-Fact, Influence, Other)	If Control is Ownership Provide Percentage	Ultimate Controlling Entity(ies)/Person(s)	Is an SCA Filing Re-quired? (Y/N)	*
			77-0007004				Personal Express Insurance Services, Inc.	CA	NIA	National General Premier Insurance Company	Ownership.....	100.000	The Allstate CorporationN	
			37-1788397				PIAA, LP	DE	DS	Allstate Insurance Company	Ownership.....	47.500	The Allstate CorporationN	
			37-1788397				PIAA, LP	DE	DS	Allstate Life Insurance Company	Ownership.....	37.500	The Allstate CorporationN	
										Allstate Life Insurance Company of New York					
			37-1788397				PIAA, LP	DE	DS		Ownership.....	10.000	The Allstate CorporationN	
			41-2150040				PlumChoice, Inc.	DE	NIA	SquareTrade, Inc.	Ownership.....	100.000	The Allstate CorporationN	
			82-1617277				Protection Plan Group, Inc.	DE	NIA	SquareTrade, Inc.	Ownership.....	100.000	The Allstate CorporationN	
			84-2071216				Pullman Crossing, LLC	DE	NIA	Allstate Insurance Company	Ownership.....	94.500	The Allstate CorporationN	
			84-2071216				Pullman Crossing, LLC	DE	NIA	Kennett Capital, Inc.	Ownership.....	5.500	The Allstate CorporationN	
			84-2056352				Pullman Q0ZB, LLC	DE	NIA	Pullman Crossing, LLC	Ownership.....	99.900	The Allstate CorporationN	
			84-2056352				Pullman Q0ZB, LLC	DE	NIA	Allstate Insurance Company	Ownership.....	0.100	The Allstate CorporationN	
			33-0920949				Quotit Corporation	CA	NIA	National General Holdings Corp.	Ownership.....	100.000	The Allstate CorporationN	
			65-1155697				RAC Insurance Partners, LLC	FL	NIA	National General Holdings Corp	Ownership.....	100.000	The Allstate CorporationN	
			82-3749414				Renuant, LLC	NV	NIA	National General Holdings Corp.	Ownership.....	100.000	The Allstate CorporationN	
			45-2490045				Right Answer Insurance Agency, LLC	DE	NIA	Answer Financial Inc.	Ownership.....	100.000	The Allstate CorporationN	
			20-3003783				Right Choice Insurance Agency, Inc.	TN	NIA	National General Management Corp	Ownership.....	100.000	The Allstate CorporationN	
			26-1875142				Road Bay Investments, LLC	DE	DS	Allstate Life Insurance Company	Ownership.....	100.000	The Allstate CorporationN	
			91-1571314				Seattle Specialty Insurance Services, Inc.	WA	NIA	National General Lender Services, Inc.	Ownership.....	100.000	The Allstate CorporationN	
			36-4295725				Signature Agency, Inc.	DE	NIA	Signature Motor Club, Inc.	Ownership.....	100.000	The Allstate CorporationN	
			30-0015653				Signature Motor Club of California, Inc.	CA	NIA	Signature Motor Club, Inc.	Ownership.....	100.000	The Allstate CorporationN	
			35-1310961				Signature Motor Club, Inc.	DE	NIA	Allstate Motor Club, Inc.	Ownership.....	100.000	The Allstate CorporationN	
							Signature Nationwide Auto Club of California, Inc.	CA	NIA	Signature's Nationwide Auto Club, Inc.	Ownership.....	100.000	The Allstate CorporationN	
			30-0015636				Signature's Nationwide Auto Club, Inc.	DE	NIA	Signature Motor Club, Inc.	Ownership.....	100.000	The Allstate CorporationN	
			36-4295727				SM202 Development LLC	DE	NIA	Allstate Insurance Company	Ownership.....	95.000	The Allstate CorporationN	
			85-2042736												
							SquareTrade Australia Pty Ltd	AUS	NIA	SquareTrade, Inc.	Ownership.....	100.000	The Allstate CorporationN	
							SquareTrade Canada, Inc.	CAN	NIA	SquareTrade, Inc.	Ownership.....	100.000	The Allstate CorporationN	
							SquareTrade Europe Limited	MLT	NIA	SquareTrade, Inc.	Ownership.....	100.000	The Allstate CorporationN	
							SquareTrade European Services AS	NOR	NIA	SquareTrade, Inc.	Ownership.....	100.000	The Allstate CorporationN	
			45-4123000				SquareTrade Holding Company, Inc.	DE	NIA	Allstate Non-Insurance Holdings, Inc.	Ownership.....	100.000	The Allstate CorporationN	
			45-4883784				SquareTrade Insurance Services, Inc.	DE	NIA	SquareTrade, Inc.	Ownership.....	100.000	The Allstate CorporationN	
							SquareTrade Japan GK	JPN	NIA	SquareTrade, Inc.	Ownership.....	100.000	The Allstate CorporationN	
							SquareTrade Limited	GBR	NIA	SquareTrade, Inc.	Ownership.....	100.000	The Allstate CorporationN	
			45-1531873				SquareTrade Protection Solutions, Inc.	DE	NIA	SquareTrade, Inc.	Ownership.....	100.000	The Allstate CorporationN	
			94-3340669				SquareTrade, Inc.	DE	NIA	SquareTrade Holding Company, Inc.	Ownership.....	100.000	The Allstate CorporationN	
			81-2519511				SquareTradeGo, Inc.	DE	NIA	SquareTrade, Inc.	Ownership.....	100.000	The Allstate CorporationN	
			26-3914106				ST Product Care Corporation	DE	NIA	SquareTrade, Inc.	Ownership.....	100.000	The Allstate CorporationN	
							Standard Property & Casualty Insurance Company	IL	IA	National General Holdings Corp.	Ownership.....	100.000	The Allstate CorporationN	
..0008	Allstate Insurance Group15199	37-0530080				SW Industrial LLC	DE	NIA	Allstate Insurance Company	Ownership.....	95.000	The Allstate CorporationN	
			84-2376118				Syndeste, LLC	VA	NIA	National General Management Corp	Ownership.....	100.000	The Allstate CorporationN	
			46-3746954				TDC City Center (Phase II), LLC	DE	DS	Allstate Life Insurance Company	Ownership.....	90.000	The Allstate CorporationN	
			83-2986881				TDC City Center, LLC	DE	DS	Allstate Life Insurance Company	Ownership.....	90.000	The Allstate CorporationN	
			81-4727823				Tech-Cor, LLC	DE	NIA	Allstate Insurance Company	Ownership.....	100.000	The Allstate CorporationN	
			20-0476967				The Arroyo Parkway, LLC	DE	NIA	Allstate Insurance Company	Ownership.....	90.000	The Allstate CorporationN	
			61-1888589				The Association Benefits Solution, LLC	DE	NIA	Integon Indemnity Corporation	Ownership.....	100.000	The Allstate CorporationN	
										American Capital Acquisition Investments					
			27-2811302				Tiger Capital, LLC	DE	NIA	S.A.	Ownership.....	50.000	The Allstate CorporationN	
			20-5835314				Velapoint, LLC	WA	NIA	National General Management Corp	Ownership.....	100.000	The Allstate CorporationN	
			45-4007994				VigilanteATI, Inc.	DE	NIA	InfoArmor, Inc.	Ownership.....	100.000	The Allstate CorporationN	
			61-1702800				West Plaza RE Holdings, LLC	DE	DS	Allstate Life Insurance Company	Ownership.....	100.000	The Allstate CorporationN	
			95-2901833				Western General Agency, Inc.	CA	NIA	National General Holdings Corp.	Ownership.....	100.000	The Allstate CorporationN	

SCHEDULE Y
PART 1A - DETAIL OF INSURANCE HOLDING COMPANY SYSTEM

1	2	3	4	5	6	7	8	9	10	11	12	13	14	15	16
Group Code	Group Name	NAIC Company Code	ID Number	Federal RSSD	CIK	Name of Securities Exchange if Publicly Traded (U.S. or International)	Names of Parent, Subsidiaries Or Affiliates	Domiciliary Location	Relationship to Reporting Entity	Directly Controlled by (Name of Entity/Person)	Type of Control (Ownership, Board, Management, Attorney-in-Fact, Influence, Other)	If Control is Ownership Provide Percentage	Ultimate Controlling Entity(ies)/Person(s)	Is an SCA Filing Required? (Y/N)	*
			82-3103258				White Oak Real Estate 2017-2, LP	DE	NIA	Allstate Insurance Company	Ownership	90.000	The Allstate Corporation	N	

Asterisk	Explanation

STATEMENT AS OF MARCH 31, 2021 OF THE ALLSTATE LIFE INSURANCE COMPANY

SUPPLEMENTAL EXHIBITS AND SCHEDULES INTERROGATORIES

The following supplemental reports are required to be filed as part of your statement filing. However, in the event that your company does not transact the type of business for which the special report must be filed, your response of NO to the specific interrogatory will be accepted in lieu of filing a "NONE" report and a bar code will be printed below. If the supplement is required of your company but is not being filed for whatever reason enter SEE EXPLANATION and provide an explanation following the interrogatory questions.

	Response
1. Will the Trusteed Surplus Statement be filed with the state of domicile and the NAIC with this statement?	NO
2. Will the Medicare Part D Coverage Supplement be filed with the state of domicile and the NAIC with this statement?	NO
3. Will the Reasonableness of Assumptions Certification required by Actuarial Guideline XXXV be filed with the state of domicile and electronically with the NAIC?	SEE EXPLANATION
4. Will the Reasonableness and Consistency of Assumptions Certification required by Actuarial Guideline XXXV be filed with the state of domicile and electronically with the NAIC?	YES
5. Will the Reasonableness of Assumptions Certification for Implied Guaranteed Rate Method required by Actuarial Guideline XXXVI be filed with the state of domicile and electronically with the NAIC?	SEE EXPLANATION
6. Will the Reasonableness and Consistency of Assumptions Certification required by Actuarial Guideline XXXVI (Updated Average Market Value) be filed with the state of domicile and electronically with the NAIC?	SEE EXPLANATION
7. Will the Reasonableness and Consistency of Assumptions Certification required by Actuarial Guideline XXXVI (Updated Market Value) be filed with the state of domicile and electronically with the NAIC?	YES
8. Will the Life PBR Statement of Exemption be filed with the state of domicile by July 1st and electronically with the NAIC with the second quarterly filing per the Valuation Manual (by August 15)? (2nd Quarter Only) The response for 1st and 3rd quarters should be N/A. A NO response resulting with a bar code is only appropriate in the 2nd quarter.	N/A

Explanation:

1.
2.
3. The Reasonableness of Assumptions Certification required by Actuarial Guideline XXXV will not be filed with the state of domicile and electronically with the NAIC because it is required for policies reserved for under Type 1 methods. The Company uses a Type 2 method.
5. The Reasonableness of Assumptions Certification for Implied Guaranteed Rate Method required by Actuarial Guideline XXXVI will not be filed with the state of domicile and electronically with the NAIC because it is required for policies reserved for under Type 1 methods. The Company uses a Type 2 method.
6. The Reasonableness and Consistency of Assumptions Certification required by Actuarial Guideline XXXVI (Updated Average Market Value) will not be filed with the state of domicile and electronically with the NAIC because it is required for policies reserved for under Type 2a methods. The Company uses a Type 2 method.

Bar Code:

1. Trusteed Surplus Statement [Document Identifier 490]



2. Medicare Part D Coverage Supplement [Document Identifier 365]



STATEMENT AS OF MARCH 31, 2021 OF THE ALLSTATE LIFE INSURANCE COMPANY

OVERFLOW PAGE FOR WRITE-INS

Additional Write-ins for Assets Line 25

	Current Statement Date			4 December 31 Prior Year Net Admitted Assets
	1 Assets	2 Nonadmitted Assets	3 Net Admitted Assets (Cols. 1 - 2)	
2504. Premium tax recoverable	1,154,042		1,154,042	1,154,419
2505. Negative interest maintenance reserve	205,830,157	205,830,157		
2506. Prepaid commissions	26,753,745	26,753,745		
2507. Prepaid expenses	9,921,182	9,921,182		
2508. Receivable for securities	44,486	44,486		
2597. Summary of remaining write-ins for Line 25 from overflow page	243,703,612	242,549,570	1,154,042	1,154,419

Additional Write-ins for Liabilities Line 25

	1 Current Statement Date	2 December 31 Prior Year
2504. Liability associated with other invested assets	1,450,571	1,144,777
2505. Deferred fee income	1,219,491	1,254,334
2506. Accounts payable	1,113,654	1,510,947
2507. Deposit-type fund suspense	1,081,882	994,482
2508. Discontinued operations	98,067	98,067
2509. Contingent financial liability	15,898	17,030
2597. Summary of remaining write-ins for Line 25 from overflow page	4,979,563	5,019,637

Additional Write-ins for Summary of Operations Line 8.3

	1 Current Year To Date	2 Prior Year To Date	3 Prior Year Ended December 31
08.304. Experience refund on reinsurance	(17,487,002)	7,923,572	167,738,415
08.305. Service fees		151	151
08.306. Gain on sale of business			100,000
08.397. Summary of remaining write-ins for Line 8.3 from overflow page	(17,487,002)	7,923,723	167,838,566

Additional Write-ins for Summary of Operations Line 27

	1 Current Year To Date	2 Prior Year To Date	3 Prior Year Ended December 31
2704. Net change in discontinued operations liability			(9,238)
2797. Summary of remaining write-ins for Line 27 from overflow page			(9,238)

STATEMENT AS OF MARCH 31, 2021 OF THE ALLSTATE LIFE INSURANCE COMPANY

SCHEDULE A - VERIFICATION

Real Estate

	1	2
	Year to Date	Prior Year Ended December 31
1. Book/adjusted carrying value, December 31 of prior year	158,451,201	169,235,258
2. Cost of acquired:		
2.1 Actual cost at time of acquisition		10,298,471
2.2 Additional investment made after acquisition	1,483,618	3,771,686
3. Current year change in encumbrances	31,972,500	(18,391,055)
4. Total gain (loss) on disposals	40,053,224	
5. Deduct amounts received on disposals	123,361,978	
6. Total foreign exchange change in book/adjusted carrying value		
7. Deduct current year's other than temporary impairment recognized		
8. Deduct current year's depreciation	643,563	6,463,160
9. Book/adjusted carrying value at the end of current period (Lines 1+2+3+4-5+6-7-8)	107,955,002	158,451,201
10. Deduct total nonadmitted amounts		
11. Statement value at end of current period (Line 9 minus Line 10)	107,955,002	158,451,201

SCHEDULE B - VERIFICATION

Mortgage Loans

	1	2
	Year to Date	Prior Year Ended December 31
1. Book value/recorded investment excluding accrued interest, December 31 of prior year	2,746,478,221	3,197,328,101
2. Cost of acquired:		
2.1 Actual cost at time of acquisition		181,066,471
2.2 Additional investment made after acquisition	206,529	8,667,428
3. Capitalized deferred interest and other		(109,226)
4. Accrual of discount	269,169	1,063,107
5. Unrealized valuation increase (decrease)		
6. Total gain (loss) on disposals		(18,980,235)
7. Deduct amounts received on disposals	73,034,193	621,334,855
8. Deduct amortization of premium and mortgage interest points and commitment fees	573,283	1,222,569
9. Total foreign exchange change in book value/recorded investment excluding accrued interest		
10. Deduct current year's other than temporary impairment recognized		
11. Book value/recorded investment excluding accrued interest at end of current period (Lines 1+2+3+4+5+6-7-8+9-10)	2,673,346,444	2,746,478,221
12. Total valuation allowance		
13. Subtotal (Line 11 plus Line 12)	2,673,346,444	2,746,478,221
14. Deduct total nonadmitted amounts		
15. Statement value at end of current period (Line 13 minus Line 14)	2,673,346,444	2,746,478,221

SCHEDULE BA - VERIFICATION

Other Long-Term Invested Assets

	1	2
	Year to Date	Prior Year Ended December 31
1. Book/adjusted carrying value, December 31 of prior year	3,387,485,599	3,491,687,968
2. Cost of acquired:		
2.1 Actual cost at time of acquisition	1,330,559	220,856,060
2.2 Additional investment made after acquisition	71,655,090	312,505,231
3. Capitalized deferred interest and other		
4. Accrual of discount		
5. Unrealized valuation increase (decrease)	147,598,965	(138,778,784)
6. Total gain (loss) on disposals	1,929,181	2,867,174
7. Deduct amounts received on disposals	89,879,420	423,602,427
8. Deduct amortization of premium and depreciation	17,750,265	61,365,728
9. Total foreign exchange change in book/adjusted carrying value	12,824,836	14,938,451
10. Deduct current year's other than temporary impairment recognized		31,622,345
11. Book/adjusted carrying value at end of current period (Lines 1+2+3+4+5+6-7-8+9-10)	3,515,194,545	3,387,485,599
12. Deduct total nonadmitted amounts	7,791,092	8,955,368
13. Statement value at end of current period (Line 11 minus Line 12)	3,507,403,453	3,378,530,231

SCHEDULE D - VERIFICATION

Bonds and Stocks

	1	2
	Year to Date	Prior Year Ended December 31
1. Book/adjusted carrying value of bonds and stocks, December 31 of prior year	19,380,045,499	18,295,926,348
2. Cost of bonds and stocks acquired	1,303,452,090	6,293,807,044
3. Accrual of discount	10,548,537	50,088,397
4. Unrealized valuation increase (decrease)	(345,897,663)	(5,213,523)
5. Total gain (loss) on disposals	13,683,148	214,629,117
6. Deduct consideration for bonds and stocks disposed of	1,297,841,801	5,441,688,057
7. Deduct amortization of premium	5,382,243	15,607,572
8. Total foreign exchange change in book/adjusted carrying value	(7,190,680)	19,481,894
9. Deduct current year's other than temporary impairment recognized	2,626,912	65,038,051
10. Total investment income recognized as a result of prepayment penalties and/or acceleration fees	5,252,539	33,659,901
11. Book/adjusted carrying value at end of current period (Lines 1+2+3+4+5-6-7+8-9+10)	19,054,042,513	19,380,045,499
12. Deduct total nonadmitted amounts	79,183,026	79,149,127
13. Statement value at end of current period (Line 11 minus Line 12)	18,974,859,486	19,300,896,371

STATEMENT AS OF MARCH 31, 2021 OF THE ALLSTATE LIFE INSURANCE COMPANY

SCHEDULE D - PART 1B

Showing the Acquisitions, Dispositions and Non-Trading Activity
During the Current Quarter for all Bonds and Preferred Stock by NAIC Designation

NAIC Designation	1 Book/Adjusted Carrying Value Beginning of Current Quarter	2 Acquisitions During Current Quarter	3 Dispositions During Current Quarter	4 Non-Trading Activity During Current Quarter	5 Book/Adjusted Carrying Value End of First Quarter	6 Book/Adjusted Carrying Value End of Second Quarter	7 Book/Adjusted Carrying Value End of Third Quarter	8 Book/Adjusted Carrying Value December 31 Prior Year
BONDS								
1. NAIC 1 (a)	8,717,558,149	4,109,499,257	4,088,172,351	(251,862,910)	8,487,022,145			8,717,558,149
2. NAIC 2 (a)	6,774,512,396	918,382,034	439,109,139	223,111,113	7,476,896,403			6,774,512,396
3. NAIC 3 (a)	1,795,565,751	58,629,959	122,611,421	33,253,657	1,764,837,946			1,795,565,751
4. NAIC 4 (a)	870,909,242	40,556,117	95,944,236	(27,076,787)	788,444,335			870,909,242
5. NAIC 5 (a)	168,699,760	1,523,524	10,485,602	19,483,444	179,221,126			168,699,760
6. NAIC 6 (a)	53,891,118		1,969,674	(1,224,736)	50,696,708			53,891,118
7. Total Bonds	18,381,136,416	5,128,590,890	4,758,292,424	(4,316,219)	18,747,118,664			18,381,136,416
PREFERRED STOCK								
8. NAIC 1								
9. NAIC 2	1,309,057		1,312,637	3,580				1,309,057
10. NAIC 3	10,675,821		87,500	157,600	10,745,920			10,675,821
11. NAIC 4	604,770			48,155	652,925			604,770
12. NAIC 5								
13. NAIC 6	13,406,804			(256,283)	13,150,520			13,406,804
14. Total Preferred Stock	25,996,452		1,400,137	(46,948)	24,549,366			25,996,452
15. Total Bonds and Preferred Stock	18,407,132,868	5,128,590,890	4,759,692,561	(4,363,167)	18,771,668,030			18,407,132,868

(a) Book/Adjusted Carrying Value column for the end of the current reporting period includes the following amount of short-term and cash equivalent bonds by NAIC designation:
NAIC 1 \$803,825,671 ; NAIC 2 \$24,799,146 ; NAIC 3 \$ NAIC 4 \$; NAIC 5 \$; NAIC 6 \$

SCHEDULE DA - PART 1

Short-Term Investments

	1	2	3	4	5
	Book/Adjusted Carrying Value	Par Value	Actual Cost	Interest Collected Year-to-Date	Paid for Accrued Interest Year-to-Date
9199999 Totals	1,003,227	xxx	1,016,135		

SCHEDULE DA - VERIFICATION

Short-Term Investments

	1	2
	Year To Date	Prior Year Ended December 31
1. Book/adjusted carrying value, December 31 of prior year	92,281,064	438,695,257
2. Cost of short-term investments acquired		154,480,209
3. Accrual of discount	19,178	68,109
4. Unrealized valuation increase (decrease)		22,935
5. Total gain (loss) on disposals	1,665	11,300
6. Deduct consideration received on disposals	91,289,000	500,874,515
7. Deduct amortization of premium	9,681	11,081
8. Total foreign exchange change in book/adjusted carrying value		
9. Deduct current year's other than temporary impairment recognized		111,151
10. Book/adjusted carrying value at end of current period (Lines 1+2+3+4+5-6-7+8-9)	1,003,225	92,281,064
11. Deduct total nonadmitted amounts		
12. Statement value at end of current period (Line 10 minus Line 11)	1,003,225	92,281,064

SCHEDULE DB - PART A - VERIFICATION

Options, Caps, Floors, Collars, Swaps and Forwards

1.	Book/Adjusted Carrying Value, December 31, prior year (Line 10, prior year)	49,452,816
2.	Cost Paid/(Consideration Received) on additions	10,028,594
3.	Unrealized Valuation increase/(decrease)	548,865
4.	SSAP No. 108 adjustments	
5.	Total gain (loss) on termination recognized	2,937,870
6.	Considerations received/(paid) on terminations	25,632,068
7.	Amortization	4,021,433
8.	Adjustment to the Book/Adjusted Carrying Value of hedged item	
9.	Total foreign exchange change in Book/Adjusted Carrying Value	4,858,792
10.	Book/Adjusted Carrying Value at End of Current Period (Lines 1+2+3+4+5-6+7+8+9)	46,216,303
11.	Deduct nonadmitted assets	
12.	Statement value at end of current period (Line 10 minus Line 11)	46,216,303

SCHEDULE DB - PART B - VERIFICATION

Futures Contracts

1.	Book/Adjusted carrying value, December 31 of prior year (Line 6, prior year)	
2.	Cumulative cash change (Section 1, Broker Name/Net Cash Deposits Footnote - Cumulative Cash Change column)	
3.1	Add:	
	Change in variation margin on open contracts - Highly Effective Hedges	
3.11	Section 1, Column 15, current year to date minus	51,978
3.12	Section 1, Column 15, prior year	80,873 (28,895)
	Change in variation margin on open contracts - All Other	
3.13	Section 1, Column 18, current year to date minus	8,432
3.14	Section 1, Column 18, prior year	157,320 (148,889) (177,784)
3.2	Add:	
	Change in adjustment to basis of hedged item	
3.21	Section 1, Column 17, current year to date minus	
3.22	Section 1, Column 17, prior year	
	Change in amount recognized	
3.23	Section 1, Column 19, current year to date minus	60,409
3.24	Section 1, Column 19, prior year plus	238,193
3.25	SSAP No. 108 adjustments	(177,784) (177,784)
3.3	Subtotal (Line 3.1 minus Line 3.2)	
4.1	Cumulative variation margin on terminated contracts during the year	1,355,431
4.2	Less:	
	4.21 Amount used to adjust basis of hedged item	
	4.22 Amount recognized	1,117,238
	4.23 SSAP No. 108 adjustments	1,117,238
4.3	Subtotal (Line 4.1 minus Line 4.2)	238,193
5.	Dispositions gains (losses) on contracts terminated in prior year:	
	5.1 Total gain (loss) recognized for terminations in prior year	(238,193)
	5.2 Total gain (loss) adjusted into the hedged item(s) for terminations in prior year	
6.	Book/Adjusted carrying value at end of current period (Lines 1+2+3.3-4.3-5.1-5.2)	
7.	Deduct total nonadmitted amounts	
8.	Statement value at end of current period (Line 6 minus Line 7)	

Replication (Synthetic Asset) Transactions Open as of Current Statement Date

9999999999 - Totals	29,354,817	37,091,310	XXX	XXX	XXX	2,091,114	7,458,018	XXX	XXX	XXX	27,263,704	29,633,292
---------------------	------------	------------	-----	-----	-----	-----------	-----------	-----	-----	-----	------------	------------

SCHEDULE DB - PART C - SECTION 2

Replication (Synthetic Asset) Transactions Open

	First Quarter		Second Quarter		Third Quarter		Fourth Quarter		Year To Date	
	1 Number of Positions	2 Total Replication (Synthetic Asset) Transactions Statement Value	3 Number of Positions	4 Total Replication (Synthetic Asset) Transactions Statement Value	5 Number of Positions	6 Total Replication (Synthetic Asset) Transactions Statement Value	7 Number of Positions	8 Total Replication (Synthetic Asset) Transactions Statement Value	9 Number of Positions	10 Total Replication (Synthetic Asset) Transactions Statement Value
1. Beginning Inventory	15	52,349,719							15	52,349,719
2. Add: Opened or Acquired Transactions	5	524,617							5	524,617
3. Add: Increases in Replication (Synthetic Asset) Transactions Statement Value	XXX		XXX		XXX		XXX		XXX	
4. Less: Closed or Disposed of Transactions	12	22,484,699							12	22,484,699
5. Less: Positions Disposed of for Failing Effectiveness Criteria										
6. Less: Decreases in Replication (Synthetic Asset) Transactions Statement Value	XXX	1,034,819	XXX		XXX		XXX		XXX	1,034,819
7. Ending Inventory	8	29,354,817							8	29,354,817

SCHEDULE DB - VERIFICATION

Verification of Book/Adjusted Carrying Value, Fair Value and Potential Exposure of all Open Derivative Contracts

		Book/Adjusted Carrying Value Check
1.	Part A, Section 1, Column 14.....	46,216,303
2.	Part B, Section 1, Column 15 plus Part B, Section 1 Footnote - Total Ending Cash Balance.....	51,978
3.	Total (Line 1 plus Line 2)	46,268,280
4.	Part D, Section 1, Column 6	129,689,092
5.	Part D, Section 1, Column 7	(83,420,812)
6.	Total (Line 3 minus Line 4 minus Line 5)	
		Fair Value Check
7.	Part A, Section 1, Column 16	51,608,379
8.	Part B, Section 1, Column 13	20,479
9.	Total (Line 7 plus Line 8)	51,628,859
10.	Part D, Section 1, Column 9	135,074,842
11.	Part D, Section 1, Column 10	(83,445,984)
12.	Total (Line 9 minus Line 10 minus Line 11)	
		Potential Exposure Check
13.	Part A, Section 1, Column 21	768,755
14.	Part B, Section 1, Column 20	533,350
15.	Part D, Section 1, Column 12	1,302,105
16.	Total (Line 13 plus Line 14 minus Line 15)	

SCHEDULE E - PART 2 - VERIFICATION

(Cash Equivalents)

	1	2
	Year To Date	Prior Year Ended December 31
1. Book/adjusted carrying value, December 31 of prior year	645,702,119	486,875,612
2. Cost of cash equivalents acquired	5,071,958,832	15,857,726,431
3. Accrual of discount	50,982	518,629
4. Unrealized valuation increase (decrease)	10,249	(34,917)
5. Total gain (loss) on disposals	38,855	(309,515)
6. Deduct consideration received on disposals	4,527,735,132	15,699,074,122
7. Deduct amortization of premium		
8. Total foreign exchange change in book/adjusted carrying value		
9. Deduct current year's other than temporary impairment recognized		
10. Book/adjusted carrying value at end of current period (Lines 1+2+3+4+5-6-7+8-9)	1,190,025,905	645,702,119
11. Deduct total nonadmitted amounts		
12. Statement value at end of current period (Line 10 minus Line 11)	1,190,025,905	645,702,119

STATEMENT AS OF MARCH 31, 2021 OF THE ALLSTATE LIFE INSURANCE COMPANY

SCHEDULE A - PART 2

Showing All Real Estate ACQUIRED AND ADDITIONS MADE During the Current Quarter

1 Description of Property	Location		4 Date Acquired	5 Name of Vendor	6 Actual Cost at Time of Acquisition	7 Amount of Encumbrances	8 Book/Adjusted Carrying Value Less Encumbrances	9 Additional Investment Made After Acquisition
	2 City	3 State						
Pooler Retail	Savannah	GA	06/18/2015	VARIOUS				1,113
Tempe Industrial	Tempe	AZ	10/12/2017	VARIOUS				126,016
Courthouse Apartments	Wheaton	IL	01/24/2018	VARIOUS				18,433
Sandstone Ranch	Fresno County	CA	12/23/2019	VARIOUS		650,000		416,343
Rincon Vineyard	Gonzales	CA	10/22/2020	VARIOUS				921,713
0199999. Acquired by Purchase						650,000		1,483,618
0399999 - Totals						650,000		1,483,618

SCHEDULE A - PART 3

Showing All Real Estate DISPOSED During the Quarter, Including Payments During the Final Year on "Sales Under Contract"

1 Description of Property	Location		4 Disposal Date	5 Name of Purchaser	6 Actual Cost	7 Expended for Additions, Permanent Improve- ments and Changes in Encum- brances	8 Book/ Adjusted Carrying Value Less Encum- brances Prior Year	Change in Book/Adjusted Carrying Value Less Encumbrances					14 Book/ Adjusted Carrying Value Less Encum- brances on Disposal	15 Amounts Received During Year	16 Foreign Exchange Gain (Loss) on Disposal	17 Realized Gain (Loss) on Disposal	18 Total Gain (Loss) on Disposal	19 Gross Income Earned Less Interest Incurred on Encum- brances	20 Taxes, Repairs and Expenses Incurred
	2 City	3 State						9 Current Year's Depre- ciation	10 Current Year's Other-Than- Temporary Impairment Recognized	11 Current Year's Change in Encum- brances	12 Total Change in Book/ Adjusted Carrying Value (11-9-10)	13 Total Foreign Exchange Change in Book/ Adjusted Carrying Value							
Mosaic Apartments	Austin	TX	03/10/2021	KV Mosaic Apartments, LLC	75,109,007	32,622,500	27,799,159	(2,737)		32,622,500	32,625,237		27,799,159	88,901,762		28,477,366	28,477,366	1,861,312	2,252,335
Tuscany Apartments	Alexandria	VA	03/01/2021	Tuscany Residential LLC	30,161,434		22,884,358						22,884,358	34,460,215		11,575,858	11,575,858	459,794	231,183
0199999. Property Disposed					105,270,441	32,622,500	50,683,517	(2,737)		32,622,500	32,625,237		50,683,517	123,361,978		40,053,224	40,053,224	2,321,106	2,483,518
0399999 - Totals					105,270,441	32,622,500	50,683,517	(2,737)		32,622,500	32,625,237		50,683,517	123,361,978		40,053,224	40,053,224	2,321,106	2,483,518

SCHEDULE B - PART 2

[illegible]

SCHEDULE B - PART 3

1 Loan Number	Location		4 Loan Type	5 Date Acquired	6 Disposal Date	7 Book Value/ Recorded Investment Excluding Accrued Interest Prior Year	Change in Book Value/Recorded Investment						14 Book Value/ Recorded Investment Excluding Accrued Interest on Disposal	15 Consid- eration	16 Foreign Exchange Gain (Loss) on Disposal	17 Realized Gain (Loss) on Disposal	18 Total Gain (Loss) on Disposal
	2 City	3 State					8 Unrealized Valuation Increase (Decrease)	9 Current Year's (Amortization) /Accretion	10 Current Year's Other- Than- Temporary Impairment Recognized	11 Capitalized Deferred Interest and Other	12 Total Change in Book Value (8+9-10+11)	13 Total Foreign Exchange Change in Book Value					
122643	WILLIAMSBURG	VA		01/19/2006	01/13/2021	169,656						169,656	169,656				
123257	AUSTIN	TX		06/01/2011	03/10/2021	7,092,975						7,092,975	7,092,975				
123603	AUSTIN	TX		07/28/2017	01/12/2021	17,600,000						17,600,000	17,600,000				
400004	GLENVIEW	IL		11/01/2018	01/28/2021	12,530,073						12,530,073	12,530,073				
123664	HARTSDALE	NY		08/20/2019	01/29/2021	22,101,550						22,101,550	22,101,550				
0199999. Mortgages closed by repayment						59,494,254						59,494,254	59,494,254				
121581	LAS VEGAS	NV		12/16/1999		242,967						242,967	242,967				
121651	SUNRISE	FL		06/25/1998		113,977		(13,943)			(13,943)	100,033	100,033				
122307	HENDERSON	NV		07/01/2003		85,074		83			83	85,157	85,157				
122324	SAN MARCOS	CA		12/09/2003		78,483						78,483	78,483				
122423	WHITESTONE	NY		06/09/2004		108,359						108,359	108,359				
122457	RED BANK	NJ		04/29/2005		109,669		(12,855)			(12,855)	96,814	96,814				
122545	STAMFORD	CT		11/22/2005		237,368						237,368	237,368				
122586	FEDERAL WAY	WA		04/22/2005		135,666						135,666	135,666				
122715	TUALATIN	OR		11/15/2006		240,067						240,067	240,067				
122782	NEW YORK	NY		01/05/2006		128,946						128,946	128,946				
122897	HONOLULU	HI		01/10/2007		51,831						51,831	51,831				
122995	VARIOUS	NY		07/12/2007		49,613						49,613	49,613				
122996	VARIOUS	NY		07/12/2007		52,184						52,184	52,184				
123011	EAST HANOVER	NJ		10/01/2007		35,250		18,612			18,612	53,861	53,861				
123117	FRANKLIN TOWNSHIP	NJ		12/20/2007		28,063						28,063	28,063				
123126	MEDFORD	MA		12/07/2007		61,456						61,456	61,456				
123130	OGDEN	UT		03/13/2008		209,859						209,859	209,859				

STATEMENT AS OF MARCH 31, 2021 OF THE ALLSTATE LIFE INSURANCE COMPANY

SCHEDULE B - PART 3

Showing All Mortgage Loans DISPOSED, Transferred or Repaid During the Current Quarter

1	Location		4	5	6	7	Change in Book Value/Recorded Investment						14	15	16	17	18
	2	3					8	9	10	11	12	13					
Loan Number	City	State	Loan Type	Date Acquired	Disposal Date	Book Value/Recorded Investment Excluding Accrued Interest Prior Year	Unrealized Valuation Increase (Decrease)	Current Year's (Amortization) /Accretion	Current Year's Other-Than-Temporary Impairment Recognized	Capitalized Deferred Interest and Other	Total Change in Book Value (8+9-10+11)	Total Foreign Exchange Change in Book Value	Book Value/Recorded Investment Excluding Accrued Interest on Disposal	Consid-eration	Foreign Exchange Gain (Loss) on Disposal	Realized Gain (Loss) on Disposal	Total Gain (Loss) on Disposal
123141	BRANCHBURG	NJ		02/05/2008		88,671							88,671	88,671			
123169	ALEXANDRIA CITY	VA		03/31/2008		79,398							79,398	79,398			
123242	RICHMOND HEIGHTS	MO		11/23/2010		111,223		(14,581)			(14,581)		96,641	96,641			
123262	WYCKOFF	NJ		05/25/2011		258,837							258,837	258,837			
123280	DANA POINT	CA		07/22/2011		52,944							52,944	52,944			
123281	WESTERVILLE	OH		05/02/2011		123,850		(17,972)			(17,972)		105,878	105,878			
123286	SPRING HILL	FL		09/14/2011		39,550							39,550	39,550			
123294	WOODBURY	NY		07/01/2011		35,530							35,530	35,530			
123301	CHICAGO	IL		09/01/2011		51,942							51,942	51,942			
123302	ST. LOUIS	MO		06/30/2011		41,211							41,211	41,211			
123303	CHICAGO	IL		06/30/2011		7,679							7,679	7,679			
123304	PHILADELPHIA	PA		06/30/2011		85,164							85,164	85,164			
123305	MINNEAPOLIS	MIN		06/30/2011		25,874							25,874	25,874			
123306	HOUSTON	TX		06/30/2011		6,036							6,036	6,036			
123307	CHELSEA	MA		06/30/2011		54,722							54,722	54,722			
123308	BALTIMORE	MD		06/30/2011		23,794							23,794	23,794			
123309	ATLANTA	GA		06/30/2011		35,214							35,214	35,214			
123310	WASHINGTON	DC		06/30/2011		13,413							13,413	13,413			
123314	SARASOTA	FL		08/08/2011		42,359							42,359	42,359			
123324	SEATTLE	WA		09/29/2011		123,644							123,644	123,644			
123328	ST. LOUIS	MO		10/11/2011		122,936							122,936	122,936			
123337	BOSTON	MA		11/30/2011		23,372							23,372	23,372			
123340	BOSTON	MA		11/30/2011		22,894							22,894	22,894			
123342	BOSTON	MA		11/30/2011		22,894							22,894	22,894			
123347	LAKEWOOD	CA		12/13/2011		35,520							35,520	35,520			
123348	OREGON CITY	OR		12/15/2011		113,988							113,988	113,988			
123374	ALEXANDRIA	VA		03/07/2012		321,336							321,336	321,336			
123376	HOUSTON	TX		05/15/2012		142,323							142,323	142,323			
123387	JESSUP	MD		05/21/2012		105,570		(47,115)			(47,115)		58,455	58,455			
123397	OAKLAND	CA		08/08/2012		284,438							284,438	284,438			
123404	SAN DIEGO	CA		09/04/2012		48,895							48,895	48,895			
123405	SAN DIEGO	CA		09/04/2012		94,785							94,785	94,785			
123406	NORTH HOLLYWOOD	CA		09/04/2012		12,339							12,339	12,339			
123407	LINTHICUM	MD		08/28/2012		89,839							89,839	89,839			
123412	FONTANA	CA		08/30/2012		43,646		(23,695)			(23,695)		19,951	19,951			
123418	STERLING HEIGHTS	MI		10/16/2012		71,263		(10,073)			(10,073)		61,190	61,190			
123419	ANNAPOLIS	MD		12/18/2012		75,190		(14,933)			(14,933)		60,257	60,257			
123429	CHICAGO	IL		11/29/2012		155,304		(13,795)			(13,795)		141,509	141,509			
123438	TEMPE	AZ		02/14/2013		23,043							23,043	23,043			
123441	IRVINE	CA		03/28/2013		135,320		(4,240)			(4,240)		131,080	131,080			
123442	ALISO VIEJO	CA		04/30/2013		122,914							122,914	122,914			
123445	MOORESVILLE	NC		04/09/2013		78,040							78,040	78,040			
123448	CHANTILLY	VA		05/13/2013		90,664		(13,814)			(13,814)		76,851	76,851			
123449	CHICAGO	IL		05/08/2013		61,737							61,737	61,737			
123451	PLEASANTON	CA		04/18/2013		91,848							91,848	91,848			
123457	GREENSBORO	NC		05/07/2013		74,919							74,919	74,919			
123458	LOS ANGELES	CA		05/23/2013		46,076		(15,079)			(15,079)		30,997	30,997			
123459	MARLTON	NJ		06/13/2013		137,313							137,313	137,313			
123463	SAN DIEGO	CA		06/24/2013		77,876		(9,276)			(9,276)		68,601	68,601			
123465	PHOENIXVILLE	PA		07/09/2013		63,770		(6,191)			(6,191)		57,580	57,580			
123474	LAS VEGAS	NV		07/10/2013		100,640							100,640	100,640			
123476	ODENTON	MD		07/25/2013		73,518							73,518	73,518			
123478	HONOLULU	HI		01/30/2014		7,907							7,907	7,907			
123480	FULTON	MD		10/30/2013		155,370							155,370	155,370			
123481	FULTON	MD		10/30/2013		133,435							133,435	133,435			
123483	LOS ANGELES	CA		10/29/2013		109,709		10,362			10,362		120,071	120,071			
123486	GREENVALE	NY		04/24/2014		71,287		(8,602)			(8,602)		62,685	62,685			
123491	ADDISON	TX		04/10/2014		81,826							81,826	81,826			
123492	GREENSBORO	NC		05/12/2014		63,254		2,958			2,958		66,212	66,212			
123493	SALT LAKE CITY	UT		05/07/2014		105,213							105,213	105,213			

STATEMENT AS OF MARCH 31, 2021 OF THE ALLSTATE LIFE INSURANCE COMPANY

SCHEDULE B - PART 3

Showing All Mortgage Loans DISPOSED, Transferred or Repaid During the Current Quarter

1	Location		4	5	6	7	Change in Book Value/Recorded Investment						14	15	16	17	18
	2	3					8	9	10	11	12	13					
Loan Number	City	State	Loan Type	Date Acquired	Disposal Date	Book Value/ Recorded Investment Excluding Accrued Interest Prior Year	Unrealized Valuation Increase (Decrease)	Current Year's (Amortization) /Accretion	Current Year's Other- Than- Temporary Impairment Recognized	Capitalized Deferred Interest and Other	Total Change in Book Value (8+9-10+11)	Total Foreign Exchange Change in Book Value	Book Value/ Recorded Investment Excluding Accrued Interest on Disposal	Consid- eration	Foreign Exchange Gain (Loss) on Disposal	Realized Gain (Loss) on Disposal	Total Gain (Loss) on Disposal
123504	SAN DIEGO	CA		10/14/2014		259,315							259,315	259,315			
123505	CHICAGO	IL		09/10/2014		66,298							66,298	66,298			
123509	PORTLAND	OR		12/04/2014		7,830		113,769			113,769		121,599	121,599			
123510	SEATTLE	WA		12/04/2014		182,147		(119,439)			(119,439)		62,708	62,708			
123511	SALT LAKE CITY	UT		12/18/2014		137,558							137,558	137,558			
123515	SUGAR LAND	TX		12/15/2014		41,172							41,172	41,172			
123516	FULSHEAR	TX		01/16/2015		41,032							41,032	41,032			
123517	AUSTIN	TX		01/09/2015		122,502							122,502	122,502			
123519	COLUMBIA	MD		01/30/2015		89,148							89,148	89,148			
123520	BALTIMORE	MD		01/30/2015		54,780							54,780	54,780			
123521	SARASOTA	FL		01/30/2015		58,561							58,561	58,561			
123523	PISCATAWAY	NJ		03/13/2015		121,087							121,087	121,087			
123524	MADISON	WI		06/30/2015		95,797		8,591			8,591		104,388	104,388			
123526	IRVINE	CA		03/26/2015		143,290							143,290	143,290			
123527	FUQUAY-VARINA	NC		05/06/2015		53,889							53,889	53,889			
123530	LAS VEGAS	NV		06/29/2015		123,969							123,969	123,969			
123531	MINNEAPOLIS	MN		06/30/2015		36,438							36,438	36,438			
123534	ATLANTA	GA		08/06/2015		116,437							116,437	116,437			
123537	ADDISON	TX		08/03/2015		55,738		(1,339)			(1,339)		54,399	54,399			
123538	CELEBRATION	FL		07/09/2015		146,842							146,842	146,842			
123539	PHOENIX	AZ		09/22/2015		114,650		(12,826)			(12,826)		101,824	101,824			
123540	RALEIGH	NC		09/22/2015		108,850							108,850	108,850			
123545	SAN FRANCISCO	CA		10/21/2015		58,433							58,433	58,433			
123550	PLANO	TX		10/29/2015		90,619							90,619	90,619			
123544	WINSTON-SALEM	NC		12/02/2015		66,186							66,186	66,186			
123546	SAN ANTONIO	TX		12/17/2015		104,388		(7,919)			(7,919)		96,470	96,470			
123547	BALTIMORE	MD		12/07/2015		52,177							52,177	52,177			
123549	ELMWOOD PARK	NJ		12/18/2015		107,953							107,953	107,953			
123553	LAUREL	MD		12/29/2015		32,177		(4,473)			(4,473)		27,704	27,704			
123536	SCHILLER PARK	IL		02/09/2016		86,738							86,738	86,738			
123558	RIVERVIEW	FL		03/01/2016		64,611							64,611	64,611			
123559	CHICAGO	IL		04/22/2016		79,356							79,356	79,356			
123561	NATICK	MA		04/28/2016		157,761							157,761	157,761			
123566	HOUSTON	TX		04/19/2016		122,270							122,270	122,270			
123562	CHICAGO	IL		06/07/2016		55,975							55,975	55,975			
123568	WOBBURN	MA		06/03/2016		122,758		(27,406)			(27,406)		95,352	95,352			
123575	ATLANTA	GA		06/15/2016		116,382							116,382	116,382			
123569	AUSTIN	TX		07/22/2016		93,896		(42,471)			(42,471)		51,424	51,424			
123574	GLENDALE	AZ		07/20/2016		88,912		8,290			8,290		97,202	97,202			
123578	FULTON	MD		07/21/2016		118,843							118,843	118,843			
123570	GAINESVILLE	FL		08/11/2016		52,543							52,543	52,543			
123582	BEAVERTON	OR		09/15/2016		85,252							85,252	85,252			
123585	CELEBRATION	FL		09/22/2016		20,466							20,466	20,466			
123533	SAN ANTONIO	TX		11/21/2016		167,015							167,015	167,015			
123567	RALEIGH	NC		10/31/2016		80,558							80,558	80,558			
123586	MONROVIA	CA		11/18/2016		134,355							134,355	134,355			
123588	OVERLAND PARK	KS		02/23/2017		217,303							217,303	217,303			
123589	RALEIGH	NC		06/12/2017		41,979							41,979	41,979			
123593	GREENVILLE	SC		06/01/2017		97,340							97,340	97,340			
123610	AUSTIN	TX		09/28/2017		48,749							48,749	48,749			
123599	SAN ANTONIO	TX		10/02/2017		89,044							89,044	89,044			
123607	LAS VEGAS	NV		11/17/2017		54,255							54,255	54,255			
123620	NORTH PROVIDENCE	RI		12/21/2017		110,052							110,052	110,052			
123616	SAN ANTONIO	TX		12/07/2017		81,612							81,612	81,612			
123622	LAS VEGAS	NV		02/02/2018		76,156							76,156	76,156			
123623	AUSTIN	TX		03/21/2018		82,393							82,393	82,393			
123627	SUGAR LAND	TX		04/27/2018		48,645		(11,143)			(11,143)		37,502	37,502			
123637	AUSTIN	TX		06/26/2018		32,109							32,109	32,109			
123630	NORTH HOLLYWOOD	CA		06/21/2018		24,093							24,093	24,093			
123621	VALLEY VIEW	OH		01/19/2018		44,060							44,060	44,060			

STATEMENT AS OF MARCH 31, 2021 OF THE ALLSTATE LIFE INSURANCE COMPANY

SCHEDULE B - PART 3

Showing All Mortgage Loans DISPOSED, Transferred or Repaid During the Current Quarter

1 Loan Number	Location		4 Loan Type	5 Date Acquired	6 Disposal Date	7 Book Value/ Recorded Investment Excluding Accrued Interest Prior Year	Change in Book Value/Recorded Investment						14 Book Value/ Recorded Investment Excluding Accrued Interest on Disposal	15 Consid- eration	16 Foreign Exchange Gain (Loss) on Disposal	17 Realized Gain (Loss) on Disposal	18 Total Gain (Loss) on Disposal
	2 City	3 State					8 Unrealized Valuation Increase (Decrease)	9 Current Year's (Amortization) /Accretion	10 Current Year's Other- Than- Temporary Impairment Recognized	11 Capitalized Deferred Interest and Other	12 Total Change in Book Value (8+9-10+11)	13 Total Foreign Exchange Change in Book Value					
123636	CLEMMONS	NC		08/06/2018		57,773							57,773	57,773			
123639	TEMPE	AZ		08/30/2018		73,613							73,613	73,613			
123635	AUSTIN	TX		08/01/2018		88,566							88,566	88,566			
123644	MCKINNEY	TX		09/27/2018		49,451							49,451	49,451			
123641	WINSTON SALEM	NC		09/04/2018		176,690							176,690	176,690			
123642	FORT WORTH	TX		10/01/2018		70,568							70,568	70,568			
123648	CLAYTON	NC		12/19/2018		36,269							36,269	36,269			
123649	DALLAS	TX		12/17/2018		63,783							63,783	63,783			
123651	WEST SACRAMENTO	CA		02/12/2019		208,246							208,246	208,246			
123654	SALT LAKE	UT		05/01/2019		117,545							117,545	117,545			
123657	WALTHAM	MA		06/17/2019		53,080							53,080	53,080			
123658	SALT LAKE CITY	UT		06/06/2019		99,817							99,817	99,817			
123659	GREENWOOD VILLAGE	CO		06/04/2019		86,056							86,056	86,056			
123665	SEATTLE-TACOMA	WA		07/31/2019		50,436							50,436	50,436			
123672	LINTHICUM	MD		09/27/2019		114,108							114,108	114,108			
123671	PLEASANT GROVE	UT		10/01/2019		100,159							100,159	100,159			
123680	GLENDALE	AZ		11/06/2019		13,907							13,907	13,907			
123688	SAN ANTONIO	TX		04/01/2020		23,549							23,549	23,549			
0299999. Mortgages with partial repayments						13,830,452		(290,514)			(290,514)		13,539,938	13,539,938			
0599999 - Totals						73,324,706		(290,514)			(290,514)		73,034,193	73,034,193			

STATEMENT AS OF MARCH 31, 2021 OF THE ALLSTATE LIFE INSURANCE COMPANY

SCHEDULE BA - PART 2

Showing Other Long-Term Invested Assets ACQUIRED AND ADDITIONS MADE During the Current Quarter

1 CUSIP Identification	2 Name or Description	Location		5 Name of Vendor or General Partner	6 NAIC Designation, NAIC Designation Modifier and SVO Admini- strative Symbol	7 Date Originally Acquired	8 Type and Strategy	9 Actual Cost at Time of Acquisition	10 Additional Investment Made After Acquisition	11 Amount of Encumbrances	12 Commitment for Additional Investment	13 Percentage of Ownership
		3 City	4 State									
000000-00-0	CSI PRODIGY CO-INVESTMENT LP	NEW YORK	NY	COWEN SUSTAINABLE ADVISORS LLC		08/04/2020			375,000			15.000
1799999. Joint Venture Interests - Fixed Income - NAIC Designation Not Assigned by the SVO - Unaffiliated									375,000			XXX
000000-00-0	AFFINITY ASIA PACIFIC FUND V LP	SINGAPORE	SGP	AFFINITY EQUITY PARTNERS		12/11/2018	3		85,078		7,618,273	0.260
000000-00-0	AFFINITY ASIA PACIFIC FUND IV	Singapore	SGP	AFFINITY EQUITY PARTNERS		08/16/2013	3		136,738		3,675,707	1.480
000000-00-0	AMERICAN PACIFIC GROUP FUND I LP	SAN FRANCISCO	CA	AMERICAN PACIFIC GROUP		04/17/2020	3		312,638		3,686,306	0.990
000000-00-0	ANTIN INFRASTRUCTURE PARTNERS IV-A SCSP	LUXEMBOURG	LUX	ANTIN INFRASTRUCTURE PARTNERS		12/20/2019	3		149,881		11,537,064	0.220
000000-00-0	APOLLO INVESTMENT FUND VII LP	New York	NY	Apollo Management		01/28/2008	3		15,227		2,712,390	0.300
000000-00-0	ARES CORPORATE OPPORTUNITIES FUND IV	Los Angeles	CA	Ares Management LLC		11/05/2012	3		13,899		2,185,519	0.330
000000-00-0	ASTERION INDUSTRIAL INFRA FUND I, FCR	MADRID	ESP	ASTERION INDUSTRIAL PARTNERS		11/22/2019	3		107,173		1,787,733	0.520
000000-00-0	AURORA EQUITY PARTNERS V LP	LOS ANGELES	CA	AURORA CAPITAL GROUP		06/10/2016	3		43,590		4,794,894	2.340
000000-00-0	BEHRMAN CAPITAL PEP L.P.	New York	NY	Behrman Capital		08/23/2012	3		37,801		234,012	0.530
000000-00-0	BOPA1 LP BLACKROCK OPPORTUNISTIC	NEW YORK	NY	BLACKROCK		07/21/2016		2,519,074			26,827,720	33.500
000000-00-0	BROOKFIELD INFRASTRUCTURE FUND IV-B LP	NEW YORK	NY	BROOKFIELD ASSET MANAGEMENT		09/13/2019	3		100,763		2,890,081	0.030
000000-00-0	BROOKFIELD INFRASTRUCTURE FUND III-B LP	NEW YORK	NY	BROOKFIELD ASSET MANAGEMENT		07/07/2016	3		183,654		4,292,089	0.150
000000-00-0	BLACKSTONE TACTICAL OPPORTUNITIES FUND III LP	NEW YORK	NY	BLACKSTONE GROUP		02/08/2019		1,225,427			7,712,840	0.540
000000-00-0	COMP CAPITAL INVESTORS III LP	New York	NY	COMP Capital Advisors		01/17/2014	3		39,116		1,189,023	0.290
000000-00-0	CHRYSOCAPITAL VIII LLC	EBENE	MUS	CHRYSOCAPITAL LLP		03/30/2020	3		1,440,000		2,160,000	0.520
000000-00-0	CROSS OCEAN AVIATION FUND I DEL FEEDER LP	GREENWICH	CT	CROSS OCEAN PARTNERS		11/14/2017		1,247,120			5,689,068	9.580
000000-00-0	COWEN SUSTAINABLE INVESTMENTS I LP	NEW YORK	NY	COWEN SUSTAINABLE ADVISORS LLC		02/11/2020		109,791			9,662,697	5.340
000000-00-0	CARLYLE POWER PARTNERS II, L.P.	New York	NY	CARLYLE POWER PARTNERS		02/20/2015	3		1,942,120		5,647,260	1.360
000000-00-0	CRAYHILL PRINCIPAL STRATEGIES FUND II LP	NEW YORK	NY	CRAYHILL CAPITAL MANAGEMENT LP		03/16/2020		834,775			5,323,188	5.730
000000-00-0	CREST ROCK FUND I-A LP	DENVER	CO	CREST ROCK PARTNERS		10/23/2020		491,001			5,705,571	1.900
000000-00-0	CENTER ROCK CAPITAL PARTNERS FUND I LP	ROLLING MEADOWS	IL	CENTER ROCK CAPITAL PARTNERS		04/27/2018	3		1,299,794		4,025,255	1.840
23280*-10-3	CYPRUM INVESTORS IV LP	Cleveland	OH	Cyprum Partners		12/30/2013	2		81,092		1,258,994	3.700
000000-00-0	DIGITAL BRIDGE SMALL CELLS HOLDINGS, LLC	BOCA RATON	FL	DIGITAL BRIDGE		11/06/2015	3		167,251			7.130
000000-00-0	DAVIDSON KEMPNER DIST OPP FUND LP	NEW YORK	NY	DK MANAGEMENT PARTNERS LP		11/02/2020	11		4,250,001			0.300
000000-00-0	CHINA EVERBRIGHT REINFORCE SPECIAL OPPORTUNITIES FUND I	BEIJING	CHN	CHINA EVERBRIGHT REINFORCE SPECIAL OPPORTUNITIES		11/16/2015	3		54,859		237,161	7.500
000000-00-0	EMERALD LAKE PD ACQUISITION LP	LOS ANGELES	CA	EMERALD LAKE CAPITAL MANAGEMENT		01/14/2020	3		22,597			13.670
000000-00-0	EPIC FUND II, SLP	LUXEMBOURG	LUX	CASIK CAPITAL		12/03/2020	3		38,370		7,028,115	0.500
000000-00-0	ENERGY SPECTRUM PARTNERS VII	DALLAS	TX	ENERGY SPECTRUM PARTNERS		12/04/2014	3		39,687		296,950	0.650
000000-00-0	ENERGY SPECTRUM PARTNERS VIII LP	DALLAS	TX	ENERGY SPECTRUM PARTNERS		01/25/2019	3		634,236		4,765,099	0.700
000000-00-0	EXCELLERE CAPITAL FUND III	DENVER	CO	EXCELLERE PARTNERS LLC		10/03/2016	3		2,460,946		10,020,147	4.130
000000-00-0	GALLATIN POINT CAPITAL PARTNERS LP	GREENWICH	CT	GALLATIN POINT CAPITAL LLC		03/02/2018		1,227,334			4,827,294	4.790
000000-00-0	GAMUT INVESTMENT FUND I, L.P.	NEW YORK	NY	Gamut Capital		02/29/2016		76,572			6,227,485	1.380
000000-00-0	ADVENT INTERNATIONAL GPE IX LP	BOSTON	MA	ADVENT INTERNATIONAL		10/21/2019	3		496,112		5,196,464	0.130
000000-00-0	GRIDIRON ENERGY, LLC	NEW BRUNSWICK	NJ	LS POWER		05/10/2017	3		1,736		198,505	0.690
000000-00-0	GTOR CP-1 INVESTORS LP	CHICAGO	IL	GTOR		11/01/2019	3		128,815		50,304	0.640
000000-00-0	GTOR FUND XI LP	CHICAGO	IL	GTOR		09/02/2014	3		1,266		2,413,482	0.810
000000-00-0	GTOR FUND XII LP	CHICAGO	IL	GTOR		05/04/2018	3		500,216		7,583,920	0.380
000000-00-0	HKW CAPITAL PARTNERS V LP	NEW YORK	NY	HKW MANAGEMENT		07/26/2018	3		202,741		2,007,612	1.850
000000-00-0	INSTARAGF ESSENTIAL INFRASTRUCTURE FUND II	TORONTO	CAN	INSTARAGF ASSET MANAGEMENT INC.		10/21/2019	3		1,430,000		2,035,000	0.470
000000-00-0	KKR ASIAN FUND III LP	NEW YORK	NY	KOHLBERG KRAVIS & ROBERTS		02/12/2018	3		158,320		3,200,832	0.120
000000-00-0	KOHLBERG INVESTORS VII LP	Mount Kisco	NY	Kohlberg & Co		06/27/2012	3		600,037		1,678,306	7.670
000000-00-0	LIVINGBRIDGE 6 LP	LONDON	GBR	LIVINGBRIDGE EP LLP		11/16/2016	3		942,030		2,594,986	2.410
000000-00-0	LSV SPECIAL OPPORTUNITIES DOMESTIC FUND V LP	NEW YORK	NY	L&K ADVISORS, LP		06/28/2017		1,039,268			1,333,728	11.000
000000-00-0	MBK PARTNERS FUND III	CENTRAL	HKG	MBK Partners		04/17/2013	3		145,697		8,179	1.440
000000-00-0	MIDDLEGROUND PARTNERS I LP	NEW YORK	NY	MIDDLEGROUND CAPITAL		08/09/2019	3		3,984		4,868,916	3.680
000000-00-0	MONARCH CAPITAL PARTNERS V LP	NEW YORK	NY	MONARCH ALTERNATIVE CAPITAL		11/02/2020		1,209,890			5,937,500	0.330
000000-00-0	MAIN POST GROWTH CAPITAL LP	SAN FRANCISCO	CA	Main Post Partners		03/15/2016	3		529,778		5,071,466	5.490
000000-00-0	MOUNTAINGATE CAPITAL FUND I LP	DENVER	CO	MOUNTAINGATE CAPITAL MANAGEMENT LP		09/15/2017	3		992,861		553,100	2.460
000000-00-0	NG CAPITAL PARTNERS II LP	Lima	PER	NEXUS GROUP		07/22/2013	3		22,345		36,409	2.070
000000-00-0	NGP Natural Resources XI LP	IRVING	TX	NATURAL GAS PARTNERS		11/05/2014	3		13,338		904,766	0.340
000000-00-0	NOVAQUEST PRIVATE EQUITY FUND I LP	RALEIGH	NC	NOVAQUEST CAPITAL MANAGEMENT		11/05/2019	3		408,105		1,591,415	1.220
000000-00-0	ODYSSEY INVESTMENT PARTNERS FUND V LP	NEW YORK	NY	ODYSSEY PARTNERS		07/07/2014	3		153,844		235,355	0.580
000000-00-0	MIP IV OLIVIA PARTNERS LP	NEW YORK	NY	MACQUARIE INFRASTRUCTURE PARTNERS		10/29/2019	3		3,174			0.160
000000-00-0	ONCAP IV LP	TORONTO	CAN	ONCAP		12/19/2016	3		51,619		3,160,341	0.910

STATEMENT AS OF MARCH 31, 2021 OF THE ALLSTATE LIFE INSURANCE COMPANY

SCHEDULE BA - PART 2

Showing Other Long-Term Invested Assets ACQUIRED AND ADDITIONS MADE During the Current Quarter

1	2	Location		5	6	7	8	9	10	11	12	13
		3	4									
CUSIP Identification	Name or Description	City	State	Name of Vendor or General Partner	NAIC Designation, NAIC Designation Modifier and SVO Administrative Symbol	Date Originally Acquired	Type and Strategy	Actual Cost at Time of Acquisition	Additional Investment Made After Acquisition	Amount of Encumbrances	Commitment for Additional Investment	Percentage of Ownership
000000-00-0	ORCHID ASIA VII LP	CENTRAL	.HKG.	ORCHID ASIA GROUP MANAGEMENT		09/05/2018	3		954,076		4,093,023	0.910
000000-00-0	ORCHID ASIA VII LP	CENTRAL	.HKG.	ORCHID ASIA GROUP MANAGEMENT		10/30/2014	3		250,915		264,286	1.410
000000-00-0	PAG ASIA III LP	Central	.HKG.	PAG ASIA CAPITAL LIMITED		09/27/2019	3		934,869		6,693,794	0.170
000000-00-0	PATRIA - BRAZILIAN PRIVATE EQUITY FUND IV, LP	Sao Paulo	.BRA	Patria Investimentos		08/29/2011	3		212,710		1,829,027	1.120
000000-00-0	PBPB Fund III (Ontario), LP	Sao Paulo	.BRA	Patria Investimentos		10/16/2008	3		9,002		180,944	1.760
000000-00-0	PLATINUM EQUITY CAPITAL PARTNERS V LP	BEVERLY HILLS	.CA	PLATINUM EQUITY PARTNERS		12/27/2019	3		1,743,675		13,958,440	0.250
000000-00-0	PARTNERS GROUP CLIENT ACCESS 15, LP INC/DYNACAST		.GGY	PARTNERS GROUP		01/26/2015	3		20,484			8.420
744618-10-5	PRUDENTIAL CAPITAL PARTNERS III, LP	Chicago	.IL	PGIM PRIVATE CAPITAL		10/16/2008	2		13,666		4,148,471	3.100
744648-10-2	PRUDENTIAL CAPITAL PARTNERS IV, LP	Chicago	.IL	PGIM PRIVATE CAPITAL		12/20/2012	2		18,390		740,509	3.300
000000-00-0	PRUDENTIAL CAPITAL PARTNERS V, LP	CHICAGO	.IL	PGIM PRIVATE CAPITAL		04/21/2017	2		359,573		2,173,106	0.820
000000-00-0	PRG SUSTAINABLE WATER IMPACT FUND LP	LOS ANGELES	.CA	PRG CAPITAL MANAGEMENT		07/27/2020			857,774		3,537,315	0.730
000000-00-0	SILVER LAKE PARTNERS IV, LP	MENLO PARK	.CA	SILVER LAKE PARTNERS		10/22/2013	3		63,288		708,570	0.170
000000-00-0	SILVER LAKE PARTNERS V LP	MENLO PARK	.CA	SILVER LAKE PARTNERS		06/12/2018	3		1,515,937		3,870,882	0.110
000000-00-0	SK CAPITAL PARTNERS IV-A LP	NEW YORK	.NY	SK CAPITAL PARTNERS		02/16/2015	3		55,813		3,086,297	2.090
000000-00-0	SK CAPITAL PARTNERS V-A LP	NEW YORK	.NY	SK CAPITAL PARTNERS		10/09/2018	3		1,447,083		2,435,134	0.480
000000-00-0	SL SPV-1 LP	MENLO PARK	.CA	SILVER LAKE PARTNERS		08/15/2017	3		3,193			1.020
000000-00-0	SL SPV-2 LP	MENLO PARK	.CA	SILVER LAKE PARTNERS		02/22/2019	3		2,346			0.100
000000-00-0	SOUTHERN BASIN FARMS LLC	BOSTON	.MA	HANCOCK AGRICULTURAL INVESTMENT GROUP		01/14/2016			125,477			30.000
000000-00-0	STRIPE V LP	NEW YORK	.NY	STRIPE GROUP		01/19/2021	3	1,258,620	1,747,307		2,285,197	2.430
000000-00-0	SUNSTONE PARTNERS II LP	PALO ALTO	.CA	SUNSTONE PARTNERS		03/26/2021	3	71,939			5,553,061	1.180
000000-00-0	STRATEGIC VALUE DISLOCATION FUND LP	GREENWICH	.CT	STRATEGIC VALUE PARTNERS		09/16/2020			2,375,000		3,800,000	0.480
000000-00-0	SYCAMORE PARTNERS, LP	New York	.NY	SYCAMORE PARTNERS		07/10/2012	3		15,798		4,808,293	1.160
000000-00-0	SYCAMORE PARTNERS III, LP	NEW YORK	.NY	SYCAMORE PARTNERS		04/10/2018	3		728,940		4,807,625	0.150
000000-00-0	SYCAMORE PARTNERS II, LP	NEW YORK	.NY	SYCAMORE PARTNERS		05/15/2014	3		53,975		2,821,605	0.700
000000-00-0	SUNSTONE PARTNERS I LP, TC GROWTH	PALO ALTO	.CA	SUNSTONE PARTNERS		01/13/2016	3		1,262,172		1,941,764	4.910
000000-00-0	THOMA BRAVO XII	CHICAGO	.IL	THOMA BRAVO PARTNERS		05/31/2016	3		1,254,778		3,766,685	0.530
000000-00-0	THOMA BRAVO XIII LP	CHICAGO	.IL	THOMA BRAVO PARTNERS		02/14/2019	3		1,358,154		2,467,752	0.060
000000-00-0	TILLRIDGE GLOBAL AGRIBUSINESS PARTNERS II LP	IRVING	.TX	TILLRIDGE CAPITAL PARTNERS LLC		05/11/2017			368,400		4,649,590	1.900
000000-00-0	TRIDENT VI LP	GREENWICH	.CT	STONE POINT CAPITAL		09/12/2014	3		34,102		1,557,173	0.700
000000-00-0	TRILANTIC CAPITAL PARTNERS V LP	New York	.NY	TRILANTIC CAPITAL PARTNERS		11/30/2012	3		175,338		2,452,016	2.140
000000-00-0	UNICO CO-INVEST LP	LUXEMBOURG	.LUX	ANTIN INFRASTRUCTURE PARTNERS		07/23/2018	3		1,885,118		296,226	5.420
000000-00-0	VISTA EQUITY PARTNERS FUND III LP	San Francisco	.CA	VISTA EQUITY PARTNERS		11/04/2008	3		14,779		1,635,721	1.840
000000-00-0	VISTA EQUITY PARTNERS FUND IV LP	San Francisco	.CA	VISTA EQUITY PARTNERS		10/14/2011	3		70,677		3,234,027	0.760
000000-00-0	VICTORIA SOUTH AMERICAN PARTNERS II LP	Buenos Aires	.ARG	VICTORIA CAPITAL PARTNERS		03/28/2012	3		25,239		811,496	0.850
000000-00-0	WHITEHORSE LIQUIDITY PARTNERS II LP	TORONTO	.CAN	WHITEHORSE LIQUIDITY PARTNERS		09/21/2018			461,255		3,672,063	1.800
000000-00-0	WHITEHORSE LIQUIDITY PARTNERS I LP	TORONTO	.CAN	WHITEHORSE LIQUIDITY PARTNERS		02/17/2017			103,313		2,678,626	8.950
000000-00-0	WINDROSE HEALTH INVESTORS V LP	NEW YORK	.NY	WINDROSE HEALTH INVESTORS		04/08/2019	3		812,391		4,347,070	0.960
1999999. Joint Venture Interests - Common Stock - Unaffiliated								1,330,559	51,757,788		309,984,310	XXX
000000-00-0	ALLSTATE FINANCE COMPANY	DOVER	.DE	DIRECT		08/19/2010			4,000,000			100.000
2099999. Joint Venture Interests - Common Stock - Affiliated									4,000,000			XXX
000000-00-0	BLACKSTONE CITY PROPERTY CO-INVESTMENT PARTNERS II LP	NEW YORK	.NY	BLACKSTONE GROUP		12/17/2015			40,403		638,453	2.470
000000-00-0	BLACKSTONE REAL ESTATE PARTNERS EUROPE V LP	NEW YORK	.NY	BLACKSTONE GROUP		06/15/2017			58,031		4,284,354	0.250
000000-00-0	DERMODY PROPERTIES INDUSTRIAL FUND II LP	RENO	.NV	DERMODY PROPERTIES		12/27/2018			2,422,097		587,076	4.040
000000-00-0	FOCUS SENIOR HOUSING FUND I LP	CHICAGO	.IL	FOCUS HEALTHCARE PARTNERS LLC		06/08/2017			1,682,692		6,940,376	4.810
000000-00-0	HARRISON STREET EUROPEAN PROPERTY PARTNERS II	CHICAGO	.IL	HARRISON STREET ADVISORS LLC		05/14/2019			380,684		3,008,588	2.500
000000-00-0	HARRISON STREET CORE PROPERTY FUND LP	CHICAGO	.IL	HARRISON STREET ADVISORS LLC		01/03/2018			13,000			0.110
000000-00-0	HSRE BRIGHTVIEW CO-INVESTMENT LP	CHICAGO	.IL	HARRISON STREET ADVISORS LLC		12/05/2019			9,257			3.220
000000-00-0	ML-AI VENTURE 5 LLC	WHIPPANY	.NJ	METLIFE INVESTMENT MANAGEMENT LLC		02/27/2020			2,766,254		7,678,142	50.000
000000-00-0	ROCKPOINT REAL ESTATE FUND II, LP	Boston	.MA	Rockpoint Group		10/31/2006			764			0.790
000000-00-0	ROCKPOINT REAL ESTATE FUND III LP	Boston	.MA	Rockpoint Group		09/30/2008			7,350		1,017,880	0.950
000000-00-0	SEASONS RESIDENTIAL HOLDINGS, LLC	Denver	.CO	RedPeak Properties		12/12/2012			732,124			49.000
000000-00-0	WESTBROOK REAL ESTATE FUND IX, LP	New York	.NY	Westbrook Partners		06/11/2013			23,557		2,342,900	1.870
000000-00-0	WESTBROOK REAL ESTATE FUND VII	New York	.NY	Westbrook Partners		09/30/2008			5,681			1.200
000000-00-0	WESTBROOK REAL ESTATE FUND VIII	New York	.NY	Westbrook Partners		12/28/2009			2,936		1,034,535	0.560
000000-00-0	WESTBROOK REAL ESTATE FUND X	NEW YORK	.NY	WESTBROOK PARTNERS		07/18/2016			87,263		7,758,707	1.750
2199999. Joint Venture Interests - Real Estate - Unaffiliated									8,232,094		35,291,009	XXX

STATEMENT AS OF MARCH 31, 2021 OF THE ALLSTATE LIFE INSURANCE COMPANY

SCHEDULE BA - PART 2

Showing Other Long-Term Invested Assets ACQUIRED AND ADDITIONS MADE During the Current Quarter

1 CUSIP Identification	2 Name or Description	Location		5 Name of Vendor or General Partner	6 NAIC Designation, NAIC Designation Modifier and SVO Admini- strative Symbol	7 Date Originally Acquired	8 Type and Strategy	9 Actual Cost at Time of Acquisition	10 Additional Investment Made After Acquisition	11 Amount of Encumbrances	12 Commitment for Additional Investment	13 Percentage of Ownership
		3 City	4 State									
000000-00-0	TDC CITY CENTER LLC	PHOENIX	AZ	TRANSWESTERN DEVELOPMENT COMPANY		11/01/2016			99,651		627,000	90.360
000000-00-0	TDC CITY CENTER (PHASE II) LLC	PHOENIX	AZ	TRANSWESTERN DEVELOPMENT COMPANY		01/22/2019			24,701			90.000
2299999. Joint Venture Interests - Real Estate - Affiliated									124,352		627,000	XXX
000000-00-0	ARCLIGHT ENERGY PARTNERS FUND VII LP	BOSTON	MA	ARCLIGHT PARTNERS		02/21/2020	3		850,586		4,236,199	0.090
000000-00-0	BLACKCHAMBER REAL ESTATE OPPORTUNITY FUND LP	WILMINGTON	DE	BLACKCHAMBER PARTNERS		12/24/2019			38,226		12,034,553	2.600
000000-00-0	BLACKSTONE PROPERTY PARTNERS EUROPE - LO LP	NEW YORK	NY	BLACKSTONE GROUP		03/22/2018			26,983		1,237,816	3.330
000000-00-0	FOLIUM TIMBER FUND I LP	BOSTON	MA	FOLIUM CAPITAL LP		12/29/2016			2,592,868		5,029,885	3.910
2599999. Joint Venture Interests - Other - Unaffiliated									3,508,662		22,538,453	XXX
000000-00-0	NBINVRIVERSIDE CARST LLC	DOVER	DE	DIRECT		02/29/2016			3,600,944			45.000
000000-00-0	NBINV RIVERSIDE MANAGEMENT LLC	DOVER	DE	DIRECT		02/29/2016			56,250			45.000
2699999. Joint Venture Interests - Other - Affiliated									3,657,194			XXX
4899999. Total - Unaffiliated									1,330,559		367,813,772	XXX
4999999. Total - Affiliated											627,000	XXX
5099999 - Totals									1,330,559		368,440,772	XXX

SCHEDULE BA - PART 3

Showing Other Long-Term Invested Assets DISPOSED, Transferred or Repaid During the Current Quarter

1 CUSIP Identification	2 Name or Description	Location		5 Name of Purchaser or Nature of Disposal	6 Date Originally Acquired	7 Disposal Date	8 Book/ Adjusted Carrying Value Less Encum- brances, Prior Year	Change in Book/Adjusted Carrying Value						15 Book/ Adjusted Carrying Value Less Encum- brances on Disposal	16 Consid- eration	17 Foreign Exchange Gain (Loss) on Disposal	18 Realized Gain (Loss) on Disposal	19 Total Gain (Loss) on Disposal	20 Invest- ment Income
		3 City	4 State					9 Unrealized Valuation Increase (De- crease)	10 Current Year's (Depre- ciation) or (Amorti- zation)/ Accretion	11 Current Year's Other Than Temporary Impair- ment Recog- nized	12 Capital- ized Deferred Interest and Other	13 Total Change in Book/ Adjusted Carrying Value (9+10- 11+12)	14 Total Foreign Exchange Change in Book/ Adjusted Carrying Value						
000000-00-0	CSI PRODIGY CO-INVESTMENT LP	NEW YORK	NY	COVEN SUSTAINABLE ADVISORS LLC	08/04/2020	01/19/2021	21,944							21,944	21,944				
1799999. Joint Venture Interests - Fixed Income - NAIC Designation Not Assigned by the SVO - Unaffiliated														21,944	21,944				
000000-00-0	AFFINITY ASIA PACIFIC FUND V LP	SINGAPORE	SGP	AFFINITY EQUITY PARTNERS	12/11/2018	01/06/2021	3,922							3,922	3,922				
000000-00-0	HIGHSTAR CAPITAL III	New York	NY	Highstar Capital	09/30/2008	01/29/2021	78,804	(2,027)				(2,027)		76,777	76,777				
000000-00-0	AMERICAN PACIFIC GROUP FUND I LP	SAN FRANCISCO	CA	AMERICAN PACIFIC GROUP	04/17/2020	01/29/2021	22							22	22				
000000-00-0	APOLLO INVESTMENT FUND VII LP	New York	NY	Apollo Management	01/28/2008	03/23/2021	852,771							852,771	852,771				
000000-00-0	CENTERLINE HIGH YIELD CMBS FUND II	New York	NY	C III CAPITAL PARTNERS	05/31/2009	01/25/2021								63	63	63	63		
000000-00-0	ASTERION INDUSTRIAL INFRA FUND I, FCR	MADRID	ESP	ASTERION INDUSTRIAL PARTNERS	11/22/2019	02/26/2021	111,559							111,559	119,875	8,316		8,316	
000000-00-0	ATLAS CAPITAL RESOURCES II L.P.	GREENWICH	CT	ATLAS HOLDINGS	06/13/2014	02/25/2021	263,250							263,250	263,250				
000000-00-0	BLACKSTONE CAPITAL PARTNERS V, LP	New York	NY	Blackstone Group	09/30/2008	03/29/2021	279,922							279,922	279,922				
000000-00-0	BROOKFIELD INFRASTRUCTURE FUND IV-B LP	NEW YORK	NY	BROOKFIELD ASSET MANAGEMENT	09/13/2019	03/10/2021	73,923							73,923	73,923				
000000-00-0	BLACKSTONE TACTICAL OPPORTUNITIES FUND III LP	NEW YORK	NY	BLACKSTONE GROUP	02/08/2019	03/05/2021	594,599							594,599	594,599				
000000-00-0	CCMP CAPITAL INVESTOR II LP/ASF MILLER	Edinburgh	GBR	ARDIAN	01/09/2014	03/31/2021	1,768	1,880,309				1,880,309		1,882,077	1,882,077				(1,882,077)
000000-00-0	CCMP CAPITAL INVESTORS III LP	New York	NY	CCMP Capital Advisors	01/17/2014	03/25/2021	2,232,804							2,232,804	2,232,804				
000000-00-0	GROSS OCEAN AVIATION FUND I DEL FEEDER LP	GREENWICH	CT	GROSS OCEAN PARTNERS	11/14/2017	03/10/2021	126,000							126,000	126,000				
000000-00-0	CONCESSION INVESTMENT HOLDINGS LLC, PROJECT LONGHAUL	NEW YORK	NY	IFM INVESTORS	05/03/2016	02/12/2021	362,700							362,700	362,700				

STATEMENT AS OF MARCH 31, 2021 OF THE ALLSTATE LIFE INSURANCE COMPANY

SCHEDULE BA - PART 3

Showing Other Long-Term Invested Assets DISPOSED, Transferred or Repaid During the Current Quarter

1	2	Location		5	6	7	8	Change in Book/Adjusted Carrying Value						15	16	17	18	19	20
		3	4					9	10	11	12	13	14						
CUSIP Identification	Name or Description	City	State	Name of Purchaser or Nature of Disposal	Date Originally Acquired	Disposal Date	Book/Adjusted Carrying Value Less Encumbrances, Prior Year	Unrealized Valuation Increase (Decrease)	Current Year's (Depreciation) or (Amortization)/Accretion	Current Year's Other Than Temporary Impairment Recognized	Capitalized Deferred Interest and Other	Total Change in Book/Adjusted Carrying Value (9+10-11+12)	Total Foreign Exchange Change in Book/Adjusted Carrying Value	Book/Adjusted Carrying Value Less Encumbrances on Disposal	Consideration	Foreign Exchange Gain (Loss) on Disposal	Realized Gain (Loss) on Disposal	Total Gain (Loss) on Disposal	Investment Income
000000-00-0	COWEN SUSTAINABLE INVESTMENTS I LP	NEW YORK	NY	COWEN SUSTAINABLE ADVISORS LLC	02/11/2020	03/22/2021	4,990,072							4,990,072	4,990,072				
000000-00-0	CRAYHILL PRINCIPAL STRATEGIES FUND II LP	NEW YORK	NY	CRAYHILL CAPITAL MANAGEMENT LP	03/16/2020	02/12/2021	26,424							26,424	26,424				
000000-00-0	CREST ROCK FUND I-A LP	DENVER	CO	CREST ROCK PARTNERS	10/23/2020	01/22/2021	74,976							74,976	74,976				
000000-00-0	CENTER ROCK CAPITAL PARTNERS FUND I LP	ROLLING MEADOWS	IL	CENTER ROCK CAPITAL PARTNERS	04/27/2018	03/18/2021	115,740							115,740	115,740				
23280*-10-3	CYPRUM INVESTORS IV LP	Cleveland	OH	Cyprus Partners	12/30/2013	02/02/2021	1,133,032							1,133,032	1,133,032				
000000-00-0	DIGITAL BRIDGE SMALL CELLS HOLDINGS, LLC	BOCA RATON	FL	DIGITAL BRIDGE	11/06/2015	03/31/2021	11,682,567							11,682,567	11,682,567				
000000-00-0	SECONDARY OPPORTUNITIES FUND II LP	London	GBR	DEUTSCHE BANK PRIVATE EQUITY	08/24/2011	02/24/2021	76,755							76,755	76,755				
000000-00-0	EIG ENERGY FUND XVI	HOUSTON	TX	EIG Global Energy Partners	12/13/2013	02/08/2021	139,291							139,291	139,291				
000000-00-0	EQUISTONE PARTNERS EUROPEAN FUND IV	London	GBR	Equistone Partners Europe	02/20/2012	02/05/2021	125,214							125,214	46,006	(79,209)		(79,209)	
000000-00-0	ETHOS PE FUND V	Johannesburg	ZAF	Ethos Equity Ltd.	09/30/2008	02/25/2021	203,957							203,957	203,957				
000000-00-0	EVERSTONE CAPITAL PARTNERS III	MUMBAI	IND	EVERSTONE CAPITAL	08/14/2015	03/09/2021	7,665,739							7,665,739	7,665,739				
000000-00-0	FIMI OPPORTUNITY FUND V	Tel-Aviv	ISR	FIMI Opportunity LTD	08/15/2012	03/02/2021	766,871							766,871	766,871				
000000-00-0	GALLATIN POINT CAPITAL PARTNERS LP	GREENWICH	CT	GALLATIN POINT CAPITAL LLC	03/02/2018	03/03/2021	224,944							224,944	224,944				
000000-00-0	GAMUT INVESTMENT FUND I, L.P.	NEW YORK	NY	Gamut Capital	02/29/2016	01/20/2021	230,047							230,047	230,047				
000000-00-0	ADVENT INTERNATIONAL GPE IX LP	BOSTON	MA	ADVENT INTERNATIONAL	10/21/2019	01/27/2021	287,640							287,640	287,640				
000000-00-0	ADVENT INTERNATIONAL GPE VIII-B LP	BOSTON	MA	ADVENT INTERNATIONAL	09/26/2016	03/26/2021	3,436,257							3,436,257	3,436,257				
000000-00-0	HKV CAPITAL PARTNERS V LP	NEW YORK	NY	HKV MANAGEMENT	07/26/2018	03/05/2021	1,863							1,863	1,863				
000000-00-0	HARBORVEST STRUCTURED SOLUTIONS II L.P.	Boston	MA	HarbourVest Partners	12/31/2012	03/16/2021	80,520							80,520	80,520				
000000-00-0	INSIGHT VENTURE PARTNERS FUND VIII LP	New York	NY	INSIGHT VENTURE PARTNERS	07/10/2013	01/29/2021	3,508,516							3,508,516	3,508,516				
000000-00-0	JADE CHINA VALUE PARTNERS II, LP	Shanghai	CHN	Jade Invest	07/12/2012	03/12/2021	166,404							166,404	166,404				
65319*-10-8	KREOS CAPITAL IV	London	GBR	Kreos Capital	04/26/2012	01/21/2021	147,905							147,905	142,260	(5,645)		(5,645)	
000000-00-0	LEXINGTON CAPITAL PARTNERS VII	New York	NY	Lexington Partners	01/31/2011	03/30/2021	26,343							26,343	26,343				
000000-00-0	LIVINGBRIDGE 6 LP	LONDON	GBR	LIVINGBRIDGE EP LLP	11/16/2016	03/23/2021	1,395,743							1,395,743	1,472,338	76,594		76,594	
000000-00-0	MIDDLEGROUND PARTNERS I LP	NEW YORK	NY	MIDDLEGROUND CAPITAL	08/09/2019	03/31/2021	3,277,281							3,277,281	3,277,281				
000000-00-0	MIP III US ENERGY HOLDINGS II LP	NEW YORK	NY	MACQUARIE INFRASTRUCTURE PARTNERS	06/09/2017	03/31/2021	74,000							74,000	74,000				
000000-00-0	MACQUARIE INFRASTRUCTURE PARTNERS IV LP	NEW YORK	NY	MACQUARIE INFRASTRUCTURE PARTNERS	05/17/2018	02/26/2021	314,582							314,582	314,582				
000000-00-0	MOUNTAINGATE CAPITAL FUND I LP	DENVER	CO	MOUNTAINGATE CAPITAL MANAGEMENT LP	09/15/2017	01/27/2021	29,663							29,663	29,663				
000000-00-0	NG CAPITAL PARTNERS II LP	Lima	PER	NEXUS GROUP	07/22/2013	01/13/2021	22,345							22,345	22,345				
000000-00-0	NGP Natural Resources X LP	Irving	TX	Natural Gas Partners	06/04/2012	02/12/2021	241,391							241,391	241,391				
000000-00-0	NGP Natural Resources XI LP	IRVING	TX	NATURAL GAS PARTNERS	11/05/2014	02/02/2021	74,695							74,695	74,695				
000000-00-0	NORDIC CAPITAL IX BETA LP	SAINT HELIER	JEY	NORDIC CAPITAL	12/31/2018	01/28/2021	213,355							213,355	229,519	16,164		16,164	
000000-00-0	NSA INTERNATIONAL LLC PREFERRED	CHICAGO	IL	PGIM PRIVATE CAPITAL	11/20/2018	01/29/2021	202,096							202,096	202,096				
66705*-10-7	NORTHSTAR MEZZANINE PARTNER V	Minneapolis	MN	NORTHSTAR CAPITAL, LLC	09/30/2008	03/26/2021	75,141							75,141	75,141				
000000-00-0	OAK HILL CAPITAL PARTNERS IV ONSHORE LP	STAMFORD	CT	OAK HILL PARTNERS	07/28/2017	02/12/2021	206,512							206,512	206,512				
000000-00-0	MIP IV OLIVIA PARTNERS LP	NEW YORK	NY	MACQUARIE INFRASTRUCTURE PARTNERS	10/29/2019	03/18/2021	355,509							355,509	355,509				
000000-00-0	ONCAP III	Toronto	CAN	ONCAP	07/08/2011	03/12/2021	16,225							16,225	3,674	(12,551)		(12,551)	
000000-00-0	ORCHID ASIA VII LP	CENTRAL	HKG	ORCHID ASIA GROUP MANAGEMENT	09/05/2018	01/29/2021	34,626							34,626	34,626				
000000-00-0	ORCHID ASIA VI LP	CENTRAL	HKG	ORCHID ASIA GROUP MANAGEMENT	10/30/2014	03/08/2021	1,808,012							1,808,012	1,808,012				
000000-00-0	PATRIA - BRAZILIAN PRIVATE EQUITY FUND IV, LP	Sao Paulo	BRA	Patria Investimentos	08/29/2011	01/29/2021	23,534							23,534	23,534				
000000-00-0	PLATINUM EQUITY CAPITAL PARTNERS III, L.P.	Beverly Hills	CA	Platinum Equity Partners	08/05/2013	03/24/2021	1,333,755							1,333,755	1,333,755				
000000-00-0	PLATINUM EQUITY CAPITAL PARTNERS IV LP	BEVERLY HILLS	CA	PLATINUM EQUITY PARTNERS	11/28/2016	03/24/2021	571,596							571,596	571,596				
000000-00-0	PLATINUM EQUITY CAPITAL PARTNERS V LP	BEVERLY HILLS	CA	PLATINUM EQUITY PARTNERS	12/27/2019	03/31/2021	11,288							11,288	11,288				
000000-00-0	PARTNERS GROUP EUROPEAN BUYOUT 2005 B LP	St Peter Port	GGY	Partners Group	05/05/2009	03/10/2021	42,494	(2,030,003)				(2,030,003)	8,139	(1,979,370)	(1,985,938)	(6,568)		(6,568)	2,027,776
000000-00-0	PROVIDENCE EQUITY PARTNERS VI	Providence	RI	PROVIDENCE EQUITY PARTNERS	09/30/2008	03/17/2021	6,695,931							6,695,931	6,695,931				
74464*-10-2	PRUDENTIAL CAPITAL PARTNERS IV, LP	Chicago	IL	PGIM PRIVATE CAPITAL	12/20/2012	03/19/2021	1,454,887							1,454,887	1,454,887				
000000-00-0	PRUDENTIAL CAPITAL PARTNERS V, LP	CHICAGO	IL	PGIM PRIVATE CAPITAL	04/21/2017	03/04/2021	766,995							766,995	766,995				
000000-00-0	QUADRANGLE CAPITAL PARTNERS II, LP LAVIEN	New York	NY	Quadrangle Group	09/30/2008	03/26/2021	114,527							114,527	114,527				
000000-00-0	QUANTUM ENERGY PARTNERS VII LP	HOUSTON	TX	QUANTUM ENERGY PARTNERS	08/22/2017	01/26/2021	81,009							81,009	81,009				
000000-00-0	ROCKLIFF-MESA CO-INVESTMENT PARTNERS LP	HOUSTON	TX	QUANTUM ENERGY PARTNERS	02/25/2019	01/27/2021	1,499,939							1,499,939	1,499,939				
000000-00-0	BAIN CAPITAL DISTRESSED AND SPECIAL SITUATIONS 2013	Boston	MA	Bain Capital Credit, LP	10/17/2012	01/15/2021	606,738							606,738	606,738				
000000-00-0	SILVER LAKE PARTNERS IV, LP	MENLO PARK	CA	SILVER LAKE PARTNERS	10/22/2013	03/31/2021	499,276							499,276	499,276				
000000-00-0	SILVER LAKE PARTNERS V LP	MENLO PARK	CA	SILVER LAKE PARTNERS	06/12/2018	03/22/2021	2,561,894							2,561,894	2,561,894				
000000-00-0	SK CAPITAL PARTNERS V-A LP	NEW YORK	NY	SK CAPITAL PARTNERS	10/09/2018	03/09/2021	56,295							56,295	56,295				
000000-00-0	STRIPES V LP	NEW YORK	NY	STRIPES GROUP	01/19/2021	02/24/2021	191,949							191,949	191,949				
000000-00-0	SUMMIT PARTNERS GROWTH EQUITY FUND X-A LP	BOSTON	MA	SUMMIT PARTNERS LP	03/17/2020	02/25/2021	567,000							567,000	567,000				

STATEMENT AS OF MARCH 31, 2021 OF THE ALLSTATE LIFE INSURANCE COMPANY

SCHEDULE BA - PART 3

Showing Other Long-Term Invested Assets DISPOSED, Transferred or Repaid During the Current Quarter

1	2	Location		5	6	7	8	Change in Book/Adjusted Carrying Value						15	16	17	18	19	20
		3	4					9	10	11	12	13	14						
CUSIP Identification	Name or Description	City	State	Name of Purchaser or Nature of Disposal	Date Originally Acquired	Disposal Date	Book/Adjusted Carrying Value Less Encumbrances, Prior Year	Unrealized Valuation Increase (Decrease)	Current Year's (Depreciation) or (Amortization)/Accretion	Current Year's Other Than Temporary Impairment Recognized	Capitalized Deferred Interest and Other	Total Change in Book/Adjusted Carrying Value (9+10-11+12)	Total Foreign Exchange Change in Book/Adjusted Carrying Value	Book/Adjusted Carrying Value Less Encumbrances on Disposal	Consideration	Foreign Exchange Gain (Loss) on Disposal	Realized Gain (Loss) on Disposal	Total Gain (Loss) on Disposal	Investment Income
000000-00-0	SYCAMORE PARTNERS III, LP	NEW YORK	NY	SYCAMORE PARTNERS	04/10/2018	03/16/2021	123,920							123,920	123,920				
000000-00-0	SYCAMORE PARTNERS II, LP	NEW YORK	NY	SYCAMORE PARTNERS	05/15/2014	01/12/2021	2,585,408							2,585,408	2,585,408				
000000-00-0	TPG VI	Fort Worth	TX	TPG Capital	05/22/2008	01/15/2021	58,122							58,122	58,122				
000000-00-0	TRIDENT VI LP	GREENWICH	CT	STONE POINT CAPITAL	09/12/2014	03/09/2021	930,620							930,620	930,620				
000000-00-0	TRILANTIC CAPITAL PARTNERS V LP	New York	NY	TRILANTIC CAPITAL PARTNERS	11/30/2012	03/25/2021	316,608							316,608	316,608				
	TEMPLETON STRATEGIC EMERGING MARKETS FUND IV																		
000000-00-0		Singapore	SGP	TEMPLETON ASSET MANAGEMENT	12/12/2012	03/11/2021	7,389,867							7,389,867	7,389,867				
000000-00-0	VICTORIA SOUTH AMERICAN PARTNERS II LP	Buenos Aires	ARG	VICTORIA CAPITAL PARTNERS	03/28/2012	01/05/2021	8,845							8,845	8,845				
000000-00-0	WHITEHORSE LIQUIDITY PARTNERS II LP	TORONTO	CAN	WHITEHORSE LIQUIDITY PARTNERS	09/21/2018	03/26/2021	1,064,556							1,064,556	1,064,556				
000000-00-0	CALERA CAPITAL PARTNERS IV	San Francisco	CA	Calera Capital	04/18/2008	03/31/2021	49,772	(49,772)				(49,772)							
000000-00-0	FLORIDA FOOD HOLDINGS LP	DALLAS	TX	KAINOS CAPITAL	10/07/2016	03/31/2021	2,753	(2,753)				(2,753)							
58989#-10-0	MERIT MEZZANINE FUND IV	Chicago	IL	MERIT CAPITAL PARTNERS	12/31/2008	03/31/2021	1,569	(1,569)				(1,569)							
000000-00-0	OHCP IV EPIC COI LP	STAINFORD	CT	OAK HILL PARTNERS	09/06/2017	03/31/2021	(131,352)	131,352				131,352							
000000-00-0	STEELRIVER LDC INVESTMENTS LP	SAN FRANCISCO	CA	STEELRIVER INFRASTRUCTURE PARTNERS	12/11/2013	03/31/2021	8,722	(8,722)				(8,722)							
000000-00-0	WIND POINT PARTNERS VI, LP	Southfield	MI	Wind Point Partners	09/30/2008	03/31/2021	875	(875)				(875)							
1999999. Joint Venture Interests - Common Stock - Unaffiliated							77,731,740	(84,060)				(84,060)	8,139	77,847,768	77,844,931	(2,899)	63	(2,837)	145,699
000000-00-0	BLACKSTONE PROPERTY PARTNERS EUROPE LP	NEW YORK	NY	BLACKSTONE GROUP	09/24/2018	03/30/2021	3,467,715	(324,470)				(324,470)		3,143,246	3,222,504	79,259		79,259	324,470
	BLACKSTONE REAL ESTATE PARTNERS EUROPE V LP																		
000000-00-0		NEW YORK	NY	BLACKSTONE GROUP	06/15/2017	02/25/2021	37,565							37,565	37,565				
000000-00-0	CBRE STRATEGIC PTR US OPP V LP	Los Angeles	CA	CBRE GLOBAL INVESTORS	09/30/2008	01/29/2021	141,364							141,364	141,364				
000000-00-0	DERMODY PROPERTIES INDUSTRIAL FUND LP	RENO	NV	DERMODY PROPERTIES	07/13/2016	03/30/2021	247,608	(5,608,670)				(5,361,062)		(5,361,062)	(5,361,062)				5,619,433
000000-00-0	HARRISON STREET CORE PROPERTY FUND LP	CHICAGO	IL	HARRISON STREET ADVISORS LLC	01/03/2018	01/25/2021	2,195,076	8,529				8,529		2,203,605	2,203,605				48,786
000000-00-0	LONE STAR REAL ESTATE FUND III LP	DALLAS	TX	LONE STAR FUNDS	05/20/2014	02/23/2021	45,944							45,944	45,944				
000000-00-0	ML-AI VENTURE 2, LLC	WHIPPANY	NJ	METLIFE INVESTMENT MANAGEMENT LLC	11/05/2014	01/29/2021	870,000							870,000	870,000				
000000-00-0	ML-AI VENTURE 4, LLC	WHIPPANY	NJ	METLIFE INVESTMENT MANAGEMENT LLC	06/25/2018	01/29/2021	281,675							281,675	281,675				
000000-00-0	MONACO PARKWAY LAND PARTNERS LLC	Los Angeles	CA	TruAmerica Multifamily	06/23/2014	03/23/2021	780,000							780,000	780,000				
000000-00-0	SEASONS RESIDENTIAL HOLDINGS, LLC	Denver	CO	RedPeak Properties	12/12/2012	02/26/2021	612,659							612,659	612,659				
000000-00-0	WESTBROOK REAL ESTATE FUND X	NEW YORK	NY	WESTBROOK PARTNERS	07/18/2016	03/17/2021	2,844,591							2,844,591	2,844,591				
2199999. Joint Venture Interests - Real Estate - Unaffiliated							11,524,197	(5,924,611)				(5,924,611)		5,599,587	5,678,846	79,259		79,259	5,992,689
000000-00-0	CBRE GIP US FEEDER VEHICLE ALLINV A LP	LONDON	GBR	CBRE Global Investors	03/22/2016	02/11/2021	442,217							442,217	442,217				
000000-00-0	CBRE GIP US FEEDER VEHICLE ALLINV B LP	LONDON	GBR	CBRE Global Investors	03/22/2016	02/11/2021	442,217							442,217	442,217				
000000-00-0	KING MILL DISTRIBUTION PARK 2, LLC	MCDONOUGH	GA	CB Richard Ellis	09/10/2015	03/31/2021													(658,609)
2299999. Joint Venture Interests - Real Estate - Affiliated							884,434							884,434	884,434				(658,609)
000000-00-0	BLACKSTONE PROPERTY PARTNERS EUROPE - LO LP	NEW YORK	NY	BLACKSTONE GROUP	03/22/2018	03/30/2021	683							683	(2,490)	(3,173)		(3,173)	
404738-AA-0	CRAYHILL CO-INVEST FUND II LP	NEW YORK	NY	CRAYHILL CAPITAL MANAGMENT LP	08/20/2018	03/26/2021	369,968							369,968	369,968				
000000-00-0	FOLIUM TIMBER FUND I LP	BOSTON	MA	FOLIUM CAPITAL LP	12/29/2016	01/27/2021	8,438							8,438	8,438				
2599999. Joint Venture Interests - Other - Unaffiliated							379,089							379,089	375,916	(3,173)		(3,173)	
000000-00-0	INVESTEC AFRICA CREDIT OPPORT FD 1A	ST PETER PORT	GGY	INVESTEC ASSET MANAGEMENT GUERNSEY LIMITED	12/31/2019	03/11/2021	3,217,418							3,217,418	5,073,349		1,855,932	1,855,932	
4699999. Any Other Class of Assets - Unaffiliated							3,217,418							3,217,418	5,073,349		1,855,932	1,855,932	
4899999. Total - Unaffiliated							92,874,388	(6,008,670)				(6,008,670)	8,139	87,065,805	88,994,986	73,187	1,855,994	1,929,181	6,138,388
4999999. Total - Affiliated							884,434							884,434	884,434				(658,609)
5099999 - Totals							93,758,822	(6,008,670)				(6,008,670)	8,139	87,950,239	89,879,420	73,187	1,855,994	1,929,181	5,479,779

STATEMENT AS OF MARCH 31, 2021 OF THE ALLSTATE LIFE INSURANCE COMPANY

SCHEDULE D - PART 3

Show All Long-Term Bonds and Stock Acquired During the Current Quarter

1	2	3	4	5	6	7	8	9	10
CUSIP Identification	Description	Foreign	Date Acquired	Name of Vendor	Number of Shares of Stock	Actual Cost	Par Value	Paid for Accrued Interest and Dividends	NAIC Designation, NAIC Designation Modifier and SVO Administrative Symbol
91282C-AM-3	TREASURY NOTE		01/04/2021	CITADEL SECURITIES LLC		995,123	999,300	666	1.A FE
91282C-AZ-4	TREASURY NOTE		01/04/2021	HSBC SECURITIES, INC.		998,474	997,500	370	1.A FE
91282C-BC-4	TREASURY NOTE		01/04/2021	JPMORGAN CHASE & CO.		998,773	998,500	52	1.A FE
0599999. Subtotal - Bonds - U.S. Governments						2,992,370	2,995,300	1,087	XXX
44236P-LW-6	HOUSTON COMMUNITY COLLEGE		01/22/2021	MORGAN STANLEY		4,000,000	4,000,000		1.B FE
44236P-MC-9	HOUSTON COMMUNITY COLLEGE		01/22/2021	MORGAN STANLEY		2,775,000	2,775,000		1.B FE
2499999. Subtotal - Bonds - U.S. Political Subdivisions of States, Territories and Possessions						6,775,000	6,775,000		XXX
001306-AC-3	AHS HOSPITAL CORP		01/20/2021	GOLDMAN, SACHS & CO.		5,000,000	5,000,000		1.D FE
282659-BD-2	EL CAJON CALIF		01/14/2021	BANK OF AMERICA/MERRILL LYNCH		525,000	525,000		1.C FE
282659-BE-0	EL CAJON CALIF		01/14/2021	BANK OF AMERICA/MERRILL LYNCH		400,000	400,000		1.C FE
91754R-S9-9	UNIVERSITY OF UTAH		01/22/2021	JPMORGAN CHASE & CO.		1,600,000	1,600,000		1.B FE
91754R-T2-3	UNIVERSITY OF UTAH		01/22/2021	JPMORGAN CHASE & CO.		1,000,000	1,000,000		1.B FE
91754R-T3-1	UNIVERSITY OF UTAH		01/22/2021	JPMORGAN CHASE & CO.		1,000,000	1,000,000		1.B FE
91754R-T7-2	UNIVERSITY OF UTAH		01/22/2021	JPMORGAN CHASE & CO.		910,000	910,000		1.B FE
98851W-AL-7	YUMA ARIZ		01/13/2021	STIFEL CAPITAL MARKETS		700,000	700,000		1.D FE
98851W-AP-8	YUMA ARIZ		01/13/2021	STIFEL CAPITAL MARKETS		1,500,000	1,500,000		1.D FE
3199999. Subtotal - Bonds - U.S. Special Revenues						12,635,000	12,635,000		XXX
88579Y-BG-4	3M CO		03/25/2021	ALLSTATE ASSURANCE COMPANY		2,235,984	2,000,000	2,215	1.E FE
88579Y-BG-5	3M CO		03/25/2021	ALLSTATE ASSURANCE COMPANY		1,634,977	1,500,000	3,375	1.E FE
817826-AE-0	7-ELEVEN INC		01/27/2021	CREDIT SUISSE		9,994,500	10,000,000		2.B FE
817826-AG-5	7-ELEVEN INC		02/05/2021	RBC DOMINION SECURITIES		2,420,350	2,500,000		2.B FE
00081T-AK-4	ACCO BRANDS CORP		03/01/2021	BARCLAYS		2,000,000	2,000,000		3.C FE
00507V-AQ-2	ACTIVISION BLIZZARD INC		02/05/2021	GOLDMAN, SACHS & CO.		2,273,300	2,500,000	31,076	2.A FE
00846U-AN-1	AGILENT TECHNOLOGIES INC		03/03/2021	JPMORGAN CHASE & CO.		4,991,100	5,000,000		2.A FE
00914A-AL-6	AIR LEASE CORPORATION		01/19/2021	SOCIETE GENERALE		496,680	500,000		2.B FE
01609W-AZ-5	ALIBABA GROUP HOLDING LTD	D.	02/04/2021	MORGAN STANLEY		4,999,050	5,000,000		1.E FE
00164V-AD-5	AMC NETWORKS INC		02/10/2021	BANK OF AMERICA/MERRILL LYNCH		6,147,950	5,998,000	109,130	3.C FE
00164V-AF-0	AMC NETWORKS INC		01/25/2021	JPMORGAN CHASE & CO.		9,500,000	9,500,000		3.C FE
023608-AK-8	AMEREN CORPORATION		02/24/2021	BARCLAYS		9,990,800	10,000,000		2.B FE
02665W-DT-5	AMERICAN HONDA FINANCE CORPORATION		01/11/2021	BARCLAYS		6,981,520	7,000,000		1.G FE
02665W-DW-8	AMERICAN HONDA FINANCE CORPORATION		03/22/2021	JPMORGAN CHASE & CO.		4,991,550	5,000,000		1.G FE
03674X-AQ-9	ANTERO RESOURCES CORP		01/11/2021	JPMORGAN CHASE & CO.		250,000	250,000		4.B FE
036752-AP-8	ANTHEM INC		03/08/2021	BARCLAYS		9,961,500	10,000,000		2.B FE
037833-EE-6	APPLE INC		02/01/2021	GOLDMAN, SACHS & CO.		9,984,200	10,000,000		1.B FE
037833-EF-3	APPLE INC		02/01/2021	GOLDMAN, SACHS & CO.		9,934,300	10,000,000		1.B FE
037833-EG-1	APPLE INC		02/01/2021	GOLDMAN, SACHS & CO.		6,979,910	7,000,000		1.B FE
053773-BG-1	AVIS BUDGET CAR RENTAL LLC		03/09/2021	CREDIT AGRICOLE		1,000,000	1,000,000		4.C FE
06406R-AR-8	BANK OF NEW YORK MELLON CORP/THE		01/21/2021	GOLDMAN, SACHS & CO.		9,996,300	10,000,000		1.E FE
06738E-BR-5	BARCLAYS PLC	D.	03/03/2021	BARCLAYS		5,000,000	5,000,000		2.B FE
05553L-AA-1	BOPE ULYSSES MERGER SUB LLC		01/21/2021	BARCLAYS		84,459	85,000		1.D Z
07403V-AA-7	BEASLEY MEZZANINE HOLDINGS LLC		01/21/2021	GOLDMAN, SACHS & CO.		60,000	60,000		1.D Z
075887-CL-1	BECTON DICKINSON AND COMPANY		02/08/2021	MORGAN STANLEY		10,000,000	10,000,000		2.C FE
0778FP-AF-6	BELL CANADA INC	A.	03/12/2021	BANK MONTREAL / NESBITT BURNS		7,978,240	8,000,000		2.A FE
084664-CX-7	BERKSHIRE HATHAWAY FINANCE CORP		01/05/2021	JPMORGAN CHASE & CO.		4,942,600	5,000,000		1.C FE
08576P-AC-5	BERRY GLOBAL INC		01/11/2021	JPMORGAN CHASE & CO.		499,365	500,000	53	2.C FE
09247X-AP-6	BLACKROCK INC		03/25/2021	ALLSTATE ASSURANCE COMPANY		1,090,327	1,000,000	13,090	1.D FE
05565E-BS-3	BMW US CAPITAL LLC	C.	03/29/2021	JPMORGAN CHASE & CO.		6,971,790	7,000,000		1.F FE
09659W-2N-3	BNP PARIBAS SA	D.	01/06/2021	BNP CAPITAL MARKETS		300,000	300,000		1.G FE
097023-CA-1	BOEING CO		03/25/2021	ALLSTATE ASSURANCE COMPANY		1,036,533	1,000,000	13,800	2.C FE
05583J-AJ-1	BPCE SA	D.	01/12/2021	BANK OF AMERICA/MERRILL LYNCH		10,000,000	10,000,000		1.G FE
11135F-BG-5	BROADCOM INC		01/04/2021	SUNTRUST INVESTMENT SERVICES, INC.		199,136	200,000		2.C FE
11135F-BJ-9	BROADCOM INC		01/04/2021	MORGAN STANLEY		498,270	500,000		2.C FE
66981Q-AA-4	BRUNDAGE-BONE CONCRETE PUMPING HOL		01/22/2021	Various		254,525	250,000		4.C FE
14040H-BT-1	CAPITAL ONE FINANCIAL CORPORATION		03/25/2021	ALLSTATE ASSURANCE COMPANY		1,077,706	1,000,000	13,292	2.A FE
14448C-AL-8	CARRIER GLOBAL CORP		01/26/2021	Various		3,975,504	3,722,000	61,134	2.C FE
15129Q-BZ-5	CEMEX SAB DE CV	D.	01/07/2021	BNP CAPITAL MARKETS		200,000	200,000		3.C FE

STATEMENT AS OF MARCH 31, 2021 OF THE ALLSTATE LIFE INSURANCE COMPANY

SCHEDULE D - PART 3

Show All Long-Term Bonds and Stock Acquired During the Current Quarter

1	2	3	4	5	6	7	8	9	10
CUSIP Identification	Description	Foreign	Date Acquired	Name of Vendor	Number of Shares of Stock	Actual Cost	Par Value	Paid for Accrued Interest and Dividends	NAIC Designation, NAIC Designation Modifier and SVO Administrative Symbol
159864-AJ-6	CHARLES RIVER LABORATORIES INC		.03/08/2021	JPMORGAN CHASE & CO.		1,000,000	1,000,000		3.B FE
159864-AE-7	CHARLES RIVER LABORATORIES INTERNA		.01/28/2021	Various		317,250	300,000	3,081	3.B FE
808513-BP-9	CHARLES SCHWAB CORPORATION (THE)		.03/16/2021	CREDIT SUISSE		6,988,170	7,000,000		1.F FE
161175-BZ-6	CHARTER COMMUNICATIONS OPERATING L		.02/18/2021	MORGAN STANLEY		4,977,200	5,000,000		2.C FE
161175-CA-0	CHARTER COMMUNICATIONS OPERATING L		.02/18/2021	MORGAN STANLEY		7,996,080	8,000,000		2.C FE
16411Q-AH-4	CHENIERE ENERGY PARTNERS LP		.02/25/2021	JPMORGAN CHASE & CO.		1,000,000	1,000,000		3.B FE
125523-BX-7	CIGNA CORP		.03/25/2021	ALLSTATE ASSURANCE COMPANY		2,158,065	2,000,000	19,444	2.B FE
125523-CQ-1	CIGNA CORP		.03/01/2021	JPMORGAN CHASE & CO.		4,972,900	5,000,000		2.B FE
125896-BS-8	CMS ENERGY CORPORATION		.03/25/2021	ALLSTATE ASSURANCE COMPANY		1,106,341	1,000,000	3,833	2.B FE
191216-DJ-6	COCA-COLA CO		.03/01/2021	GOLDMAN, SACHS & CO.		9,958,400	10,000,000		1.E FE
191216-DK-3	COCA-COLA CO		.03/01/2021	GOLDMAN, SACHS & CO.		9,961,300	10,000,000		1.E FE
191216-DL-1	COCA-COLA CO		.03/01/2021	GOLDMAN, SACHS & CO.		4,920,100	5,000,000		1.E FE
201723-AP-8	COMMERCIAL METALS COMPANY		.01/19/2021	BANK OF AMERICA/MERRILL LYNCH		60,000	60,000		1.D Z
202712-BN-4	COMMONWEALTH BANK OF AUSTRALIA	D.	.03/02/2021	MORGAN STANLEY		5,000,000	5,000,000		2.A FE
12543D-BJ-8	COMMUNITY HEALTH SYSTEMS INC		.01/19/2021	CREDIT SUISSE		110,000	110,000		5.C FE
207597-EJ-0	CONNECTICUT LIGHT AND POWER COMPAN		.03/25/2021	ALLSTATE ASSURANCE COMPANY		1,092,137	1,000,000	889	1.E FE
20825C-AX-2	CONOCOPHILLIPS		.02/23/2021	EXCHANGE		4,974,186	5,000,000	4,778	1.G FE
21036P-AP-3	CONSTELLATION BRANDS INC		.03/25/2021	ALLSTATE ASSURANCE COMPANY		1,039,571	902,000	13,568	2.B FE
22535W-AH-0	CREDIT AGRICOLE SA	D.	.01/19/2021	CREDIT AGRICOLE		500,000	500,000		1.G FE
226373-AR-9	CRESTWOOD MIDSTREAM PARTNERS LP		.01/06/2021	RBC DOMINION SECURITIES		100,000	100,000		4.A FE
22788C-AA-3	CROWDSTRIKE HOLDINGS INC		.01/12/2021	JPMORGAN CHASE & CO.		200,000	200,000		1.D Z
22822V-AJ-0	CROWN CASTLE INTERNATIONAL CORP		.03/25/2021	ALLSTATE ASSURANCE COMPANY		1,583,283	1,500,000	9,188	2.C FE
22822V-AW-1	CROWN CASTLE INTERNATIONAL CORP		.02/08/2021	BARCLAYS		9,954,600	10,000,000		2.C FE
22822V-AX-9	CROWN CASTLE INTERNATIONAL CORP		.02/08/2021	BARCLAYS		9,955,800	10,000,000		2.C FE
126408-HT-3	CSX CORP		.02/05/2021	BNP CAPITAL MARKETS		4,635,100	5,000,000	20,486	2.A FE
L2287*-AA-5	CYGNUS ISSUANCE ONE	D.	.02/16/2021	INVESTEC		(16,872)			4.B PL
L2287*-AB-3	CYGNUS ISSUANCE S.A	D.	.02/16/2021	INVESTEC		(11,253)			4.B PL
L2287*-AC-1	CYGNUS ISSUANCE S.A	D.	.02/16/2021	INVESTEC		(38,863)			4.B PL
L2287*-AD-9	CYGNUS ISSUANCE S.A.	D.	.02/16/2021	Various		114,352	165,958		4.B PL
233851-ED-2	DAIMLER FINANCE NORTH AMERICA LLC	C.	.02/25/2021	BANK OF AMERICA/MERRILL LYNCH		14,994,750	15,000,000		2.A FE
25466A-AK-7	DISCOVER BANK		.03/25/2021	ALLSTATE ASSURANCE COMPANY		2,095,615	2,000,000	9,119	2.B FE
25746U-DJ-5	DOMINION ENERGY INC		.03/24/2021	SUNTRUST INVESTMENT SERVICES, INC.		4,997,800	5,000,000		2.B FE
285512-AE-9	ELECTRONIC ARTS INC		.02/09/2021	JPMORGAN CHASE & CO.		9,972,700	10,000,000		2.A FE
285512-AF-6	ELECTRONIC ARTS INC		.02/09/2021	JPMORGAN CHASE & CO.		14,919,900	15,000,000		2.A FE
532457-BV-9	ELI LILLY AND COMPANY		.03/25/2021	ALLSTATE ASSURANCE COMPANY		882,122	800,000	750	1.F FE
29366W-AB-2	ENTERGY MISSISSIPPI LLC		.03/09/2021	MIZUHO SECURITIES USA INC.		5,068,850	5,000,000	49,097	1.F FE
26885B-AL-4	EQM MIDSTREAM PARTNERS LP		.01/04/2021	BARCLAYS		1,200,000	1,200,000		3.C FE
29444U-BM-7	EQUINIX INC		.01/26/2021	BANK OF AMERICA/MERRILL LYNCH		9,733,600	10,000,000	90,958	2.C FE
29446M-AB-8	EQUINOR ASA	D.	.03/25/2021	ALLSTATE ASSURANCE COMPANY		1,103,453	1,000,000	1,510	1.D FE
29736R-AR-1	ESTEE LAUDER COMPANIES INC. (THE)		.03/01/2021	GOLDMAN, SACHS & CO.		2,980,200	3,000,000		1.E FE
31620M-BR-6	FIDELITY NATIONAL INFORMATION SERV		.02/23/2021	JPMORGAN CHASE & CO.		14,977,500	15,000,000		2.B FE
31620M-BT-2	FIDELITY NATIONAL INFORMATION SERV		.02/23/2021	JPMORGAN CHASE & CO.		11,925,480	12,000,000		2.B FE
31620M-BU-9	FIDELITY NATIONAL INFORMATION SERV		.02/23/2021	JPMORGAN CHASE & CO.		8,945,550	9,000,000		2.B FE
34959E-AB-5	FORTINET INC		.02/24/2021	BANK OF AMERICA/MERRILL LYNCH		6,976,200	7,000,000		2.A FE
37045X-DD-5	GENERAL MOTORS FINANCIAL CO INC		.01/05/2021	DEUTSCHE BANK AG		9,980,700	10,000,000		2.C FE
37045X-DE-3	GENERAL MOTORS FINANCIAL CO INC		.01/05/2021	DEUTSCHE BANK AG		5,000,000	5,000,000		2.C FE
37960J-AA-6	GLOBAL AIRCRAFT LEASING CO LTD		.03/15/2021	DIRECT		587,462	587,462		4.A FE
37954F-AJ-3	GLOBAL PARTNERS LP		.02/03/2021	EXCHANGE		150,000	150,000	3,323	4.B FE
38016L-AC-9	GO DADDY OPERATING COMPANY LLC		.02/22/2021	JPMORGAN CHASE & CO.		2,000,000	2,000,000		3.C FE
38141G-XR-0	GOLDMAN SACHS GROUP INC/THE		.01/20/2021	GOLDMAN, SACHS & CO.		5,000,000	5,000,000		1.F FE
431318-AU-8	HILCORP ENERGY I LP		.01/07/2021	BANK OF AMERICA/MERRILL LYNCH		135,000	135,000		3.C FE
431318-AV-6	HILCORP ENERGY I LP		.01/07/2021	BANK OF AMERICA/MERRILL LYNCH		100,000	100,000		3.C FE
432833-AN-1	HILTON DOMESTIC OPERATING COMPANY		.01/19/2021	BANK OF AMERICA/MERRILL LYNCH		10,500,000	10,500,000		3.B FE
437076-CE-0	HOME DEPOT INC		.01/04/2021	JPMORGAN CHASE & CO.		5,962,980	6,000,000		1.F FE
437076-CF-7	HOME DEPOT INC		.01/04/2021	JPMORGAN CHASE & CO.		6,958,280	7,000,000		1.F FE
437076-CG-5	HOME DEPOT INC		.01/04/2021	JPMORGAN CHASE & CO.		9,865,600	10,000,000		1.F FE
43734L-AA-4	HOME POINT CAPITAL INC		.01/13/2021	JPMORGAN CHASE & CO.		150,000	150,000		4.B FE

STATEMENT AS OF MARCH 31, 2021 OF THE ALLSTATE LIFE INSURANCE COMPANY

SCHEDULE D - PART 3

Show All Long-Term Bonds and Stock Acquired During the Current Quarter

1	2	3	4	5	6	7	8	9	10
CUSIP Identification	Description	Foreign	Date Acquired	Name of Vendor	Number of Shares of Stock	Actual Cost	Par Value	Paid for Accrued Interest and Dividends	NAIC Designation, NAIC Designation Modifier and SVO Admini- strative Symbol
44267D-AE-7	HOWARD HUGHES CORP		01/19/2021	BANK OF AMERICA/MERRILL LYNCH		95,000	95,000		1.D Z
44267D-AF-4	HOWARD HUGHES CORP		01/19/2021	BANK OF AMERICA/MERRILL LYNCH		3,000,000	3,000,000		3.C FE
443510-AK-8	HUBBELL INCORPORATED		03/03/2021	JPMORGAN CHASE & CO.		4,978,250	5,000,000		2.A FE
446413-AT-3	HUNTINGTON INGALLS INDUSTRIES INC		01/06/2021	EXCHANGE		999,962	1,000,000	7,583	2.C FE
44891A-BR-7	HYUNDAI CAPITAL AMERICA		01/05/2021	JPMORGAN CHASE & CO.		1,498,095	1,500,000		2.A FE
44891A-BS-5	HYUNDAI CAPITAL AMERICA		01/05/2021	JPMORGAN CHASE & CO.		10,486,350	10,500,000		2.A FE
452327-AM-1	ILLUMINA INC		03/16/2021	GOLDMAN, SACHS & CO.		16,965,660	17,000,000		2.B FE
45569L-AC-5	INDIGO NATURAL RESOURCES LLC		01/19/2021	JPMORGAN CHASE & CO.		250,000	250,000		4.C FE
45674G-AA-2	INEOS QUATTRO HOLDINGS LTD	D	01/21/2021	JPMORGAN CHASE & CO.		200,000	200,000		1.D Z
45866F-AK-0	INTERCONTINENTAL EXCHANGE INC		02/05/2021	MIZUHO SECURITIES USA INC.		8,863,497	8,716,000	27,455	2.A FE
489399-AM-7	KENNEDY-WILSON INC		01/28/2021	BANK OF AMERICA/MERRILL LYNCH		4,000,000	4,000,000		4.A FE
49271V-AM-2	KEURIG DR PEPPER INC		03/01/2021	GOLDMAN, SACHS & CO.		9,962,400	10,000,000		2.B FE
49271V-AN-0	KEURIG DR PEPPER INC		03/01/2021	JPMORGAN CHASE & CO.		4,984,450	5,000,000		2.B FE
494368-BZ-5	KIMBERLY-CLARK CORPORATION		03/25/2021	ALLSTATE ASSURANCE COMPANY		1,083,802	1,000,000	13,333	1.F FE
50077L-AV-8	KRAFT HEINZ FOODS CO		01/22/2021	EXCHANGE		87,352	85,000	983	3.A FE
50077L-AX-4	KRAFT HEINZ FOODS CO		01/22/2021	EXCHANGE		1,038,082	1,050,000	14,973	3.A FE
50077L-AZ-9	KRAFT HEINZ FOODS CO		01/22/2021	EXCHANGE		1,142,289	1,149,000	17,271	3.A FE
501044-DO-1	KROGER CO		01/05/2021	U.S. BANCORP		3,990,840	4,000,000		2.B FE
513075-BX-8	LAMAR MEDIA CORP		01/07/2021	JPMORGAN CHASE & CO.		5,000,000	5,000,000		4.A FE
52473N-AA-6	LEGENDS HOSPITALITY HOLDING COMPAN		01/14/2021	GOLDMAN, SACHS & CO.		300,000			4.C FE
524660-AY-3	LEGGETT & PLATT INC		03/25/2021	ALLSTATE ASSURANCE COMPANY		1,619,413	1,500,000	18,958	2.C FE
527298-BT-9	LEVEL 3 FINANCING INC		01/11/2021	MORGAN STANLEY		2,845,000	2,845,000		3.B FE
53190F-AA-3	LIFE TIME INC		01/15/2021	Various		1,969,688	1,950,000		4.C FE
548661-DY-0	LOWES COMPANIES INC		01/26/2021	DEUTSCHE BANK AG		9,924,400	10,000,000	45,333	2.A FE
548661-EA-1	LOWES COMPANIES INC		03/29/2021	JPMORGAN CHASE & CO.		6,999,370	7,000,000		2.A FE
50220P-AD-5	LSEGA FINANCING PLC	D	03/25/2021	BANK OF AMERICA/MERRILL LYNCH		9,983,300	10,000,000		1.G FE
50220P-AE-3	LSEGA FINANCING PLC	D	03/25/2021	BANK OF AMERICA/MERRILL LYNCH		4,975,100	5,000,000		1.G FE
56845N-AA-8	MARNR 2020-8A A CLO		07/24/2020	Various				(4,375)	1.A FE
571676-AB-1	MARS INCORPORATED		03/25/2021	ALLSTATE ASSURANCE COMPANY		1,622,354	1,500,000	23,200	1.F FE
571676-AC-9	MARS INCORPORATED		03/25/2021	ALLSTATE ASSURANCE COMPANY		1,108,300	1,000,000	17,400	1.F FE
574599-BQ-8	MASCO CORPORATION		02/18/2021	DEUTSCHE BANK AG		5,956,020	6,000,000		2.B FE
574599-BR-6	MASCO CORPORATION		02/18/2021	RBC DOMINION SECURITIES		9,998,200	10,000,000		2.B FE
579780-AS-6	MCCORMICK & COMPANY INCORPORATED		02/08/2021	BANK OF AMERICA/MERRILL LYNCH		4,960,600	5,000,000		2.B FE
552704-AF-5	MEG ENERGY CORP	A	01/19/2021	RBC DOMINION SECURITIES		110,000	110,000		4.C FE
588056-BA-8	MERCER INTERNATIONAL INC.	C	01/14/2021	CREDIT SUISSE		135,000	135,000		1.D Z
59217G-GU-7	METROPOLITAN LIFE GLOBAL FUNDING I		01/04/2021	JPMORGAN CHASE & CO.		9,956,700	10,000,000		1.D FE
60687Y-BQ-1	MIZUHO FINANCIAL GROUP INC	D	02/16/2021	MIZUHO SECURITIES USA INC.		10,000,000	10,000,000		1.G FE
615369-AP-0	MOODYS CORPORATION		03/25/2021	ALLSTATE ASSURANCE COMPANY		1,525,656	1,333,000	8,498	2.A FE
617446-8X-0	MORGAN STANLEY		01/20/2021	MORGAN STANLEY		6,500,000	6,500,000		1.F FE
61945C-AG-8	MOSAIC CO		03/25/2021	ALLSTATE ASSURANCE COMPANY		1,116,960	1,000,000	14,625	2.C FE
626738-AF-5	MURPHY OIL USA INC		01/21/2021	RBC DOMINION SECURITIES		350,525	350,000		3.B FE
63111X-AD-3	NASDAQ INC		01/25/2021	MIZUHO SECURITIES USA INC.		9,800,700	10,000,000	16,500	2.B FE
637432-NX-9	NATIONAL RURAL UTILITIES COOPERATI		02/01/2021	RBC DOMINION SECURITIES		9,977,300	10,000,000		1.E FE
641423-CC-0	NEVADA POWER COMPANY		03/25/2021	ALLSTATE ASSURANCE COMPANY		1,111,325	1,000,000	14,800	1.F FE
64952W-DI-0	NEW YORK LIFE GLOBAL FUNDING		01/11/2021	CREDIT SUISSE		499,535	500,000		1.A FE
651229-BB-1	NEWELL BRANDS INC		01/21/2021	MORGAN STANLEY		97,460	88,000	644	3.A FE
665859-AU-8	NORTHERN TRUST CORPORATION		03/25/2021	ALLSTATE ASSURANCE COMPANY		1,079,731	1,000,000	12,425	1.E FE
66815L-2A-6	NORTHWESTERN MUTUAL GLOBAL FUNDING		01/07/2021	JPMORGAN CHASE & CO.		998,240	1,000,000		1.A FE
66989H-AN-8	NOVARTIS CAPITAL CORP	C	03/25/2021	ALLSTATE ASSURANCE COMPANY		2,174,179	2,000,000	22,044	1.D FE
62954W-AD-7	NTT FINANCE CORP	D	02/24/2021	MORGAN STANLEY		30,000,000	30,000,000		1.F FE
62954W-AE-5	NTT FINANCE CORP	D	02/24/2021	MORGAN STANLEY		10,000,000	10,000,000		1.F FE
677415-CT-6	OHIO POWER CO		01/05/2021	WELLS FARGO		2,995,290	3,000,000		1.G FE
681936-BN-9	OMEGA HEALTHCARE INVESTORS INC		03/03/2021	JPMORGAN CHASE & CO.		4,965,200	5,000,000		2.C FE
68389X-CA-1	ORACLE CORPORATION		03/22/2021	WELLS FARGO		11,979,000	12,000,000		2.A FE
68389X-CB-9	ORACLE CORPORATION		03/22/2021	WELLS FARGO		9,980,400	10,000,000		2.A FE
68389X-CD-5	ORACLE CORPORATION		03/22/2021	BANK OF AMERICA/MERRILL LYNCH		9,974,300	10,000,000		2.A FE
67103H-AK-3	O'REILLY AUTOMOTIVE INC		02/05/2021	Various		3,370,142	3,432,000	22,689	2.B FE

STATEMENT AS OF MARCH 31, 2021 OF THE ALLSTATE LIFE INSURANCE COMPANY

SCHEDULE D - PART 3

Show All Long-Term Bonds and Stock Acquired During the Current Quarter

1	2	3	4	5	6	7	8	9	10
CUSIP Identification	Description	Foreign	Date Acquired	Name of Vendor	Number of Shares of Stock	Actual Cost	Par Value	Paid for Accrued Interest and Dividends	NAIC Designation, NAIC Designation Modifier and SVO Administrative Symbol
69007T-AE-4	OUTFRONT MEDIA CAPITAL LLC		.01/11/2021	JPMORGAN CHASE & CO.		6,000,000	6,000,000		4.B FE
6944PL-2D-0	PACIFIC LIFE GLOBAL FUNDING II		.01/12/2021	GOLDMAN, SACHS & CO.		9,996,000	10,000,000		1.E FE
70082L-AA-5	PARK RIVER HOLDINGS INC		.01/19/2021	DEUTSCHE BANK AG		165,000	165,000		1.D Z
714046-AH-2	PERKINELMER INC		.03/04/2021	JPMORGAN CHASE & CO.		14,994,750	15,000,000		2.B FE
714270-AB-4	PERNOD RICARD INTERNATIONAL FINANC		.02/05/2021	CREDIT SUISSE		6,799,975	7,000,000	40,444	2.A FE
717081-EP-4	PFIZER INC		.03/25/2021	ALLSTATE ASSURANCE COMPANY		1,117,291	1,000,000	1,000	1.F FE
69344B-AA-3	PGT INNOVATIONS INC		.01/11/2021	SUNTRUST INVESTMENT SERVICES, INC.		47,475	45,000	1,477	4.B FE
723787-AR-8	PIONEER NATURAL RESOURCES COMPANY		.01/14/2021	BANK OF AMERICA/MERRILL LYNCH		299,226	300,000		1.D Z
737446-AR-5	POST HOLDINGS INC		.02/24/2021	GOLDMAN, SACHS & CO.		4,000,000	4,000,000		4.B FE
747525-BN-2	QUALCOMM INCORPORATED		.01/07/2021	EXCHANGE		297,854	314,000	533	1.G FE
747262-AY-9	QVC INC		.01/20/2021	JPMORGAN CHASE & CO.		160,500	150,000	3,107	3.A FE
75281A-BH-1	RANGE RESOURCES CORPORATION		.01/05/2021	BANK OF AMERICA/MERRILL LYNCH		306,700	305,000		4.B FE
75606D-AL-5	REALOGY GROUP LLC		.01/06/2021	JPMORGAN CHASE & CO.		175,000	175,000		5.A FE
76117W-AC-3	RESOLUTE FOREST PRODUCTS		.01/19/2021	BANK OF AMERICA/MERRILL LYNCH		50,000	50,000		1.D Z
771196-BP-6	ROCHE HOLDINGS INC	C.	.03/25/2021	ALLSTATE ASSURANCE COMPANY		1,111,277	1,000,000	806	1.C FE
785592-AX-4	SABINE PASS LIQUEFACTION LLC		.02/26/2021	EXCHANGE		997,605	1,000,000	12,625	2.C FE
80007R-AK-1	SANDS CHINA LTD	D.	.02/05/2021	EXCHANGE		749,338	750,000	2,138	2.C FE
80281L-AP-0	SANTANDER UK GROUP HOLDINGS PLC	D.	.03/08/2021	JPMORGAN CHASE & CO.		10,000,000	10,000,000		2.A FE
78410G-AD-6	SBA COMMUNICATIONS CORP		.01/06/2021	EXCHANGE		1,182,159	1,183,000	17,954	3.C FE
78410G-AE-4	SBA COMMUNICATIONS CORP		.01/14/2021	JPMORGAN CHASE & CO.		9,000,000	9,000,000		4.A FE
81620*-AB-6	SELECT REHABILITATION INC		.11/30/2020	EXCHANGE		6,984,240	7,000,000	105,000	5.B GI
BAS15F-ZO-8	SELECT REHABILITATION INC		.11/30/2020	CANCELLED TRADE		(6,984,240)	(7,000,000)	(105,000)	5.B GI
824348-BM-7	SHERWIN-WILLIAMS COMPANY (THE)		.03/25/2021	ALLSTATE ASSURANCE COMPANY		987,314	1,000,000	11,917	2.B FE
82620K-BE-2	SIEMENS FINANCIERINGSMAATSCHAPPIJ	D.	.03/02/2021	MORGAN STANLEY		4,993,300	5,000,000		1.E FE
78392B-AA-5	SK HYNIX INC	D.	.01/13/2021	BANK OF AMERICA/MERRILL LYNCH		199,612	200,000		2.C FE
78392B-AB-3	SK HYNIX INC	D.	.01/13/2021	BANK OF AMERICA/MERRILL LYNCH		199,722	200,000		2.C FE
78392B-AC-1	SK HYNIX INC	D.	.01/13/2021	BANK OF AMERICA/MERRILL LYNCH		197,976	200,000		2.C FE
842400-GU-1	SOUTHERN CALIFORNIA EDISON COMPANY		.01/05/2021	WELLS FARGO		3,112,110	3,000,000	6,998	1.G FE
842400-GY-3	SOUTHERN CALIFORNIA EDISON COMPANY		.01/05/2021	WELLS FARGO		9,930,700	10,000,000		1.G FE
842587-DH-7	SOUTHERN COMPANY (THE)		.02/23/2021	SCOTIA CAPITAL (USA) INC.		9,976,200	10,000,000		2.A FE
843646-AW-0	SOUTHERN POWER COMPANY		.01/05/2021	JPMORGAN CHASE & CO.		3,990,200	4,000,000		2.A FE
84749A-AB-3	SPECIALTY BUILDING PRODUCTS HOLDIN		.01/11/2021	BANK OF AMERICA/MERRILL LYNCH		46,800	45,000	877	1.D Z
855244-BA-6	STARBUCKS CORPORATION		.02/05/2021	Various		10,078,181	9,280,000	75,787	2.B FE
857477-BP-7	STATE STREET CORP		.02/26/2021	BANK OF AMERICA/MERRILL LYNCH		9,970,600	10,000,000		1.F FE
85917P-AA-5	STERIS IRISH FINCO UNLIMITED CO		.03/24/2021	JPMORGAN CHASE & CO.		6,992,790	7,000,000		2.B FE
85917P-AB-3	STERIS IRISH FINCO UNLIMITED CO		.03/24/2021	JPMORGAN CHASE & CO.		6,966,400	7,000,000		2.B FE
86389Q-AG-7	STUDIO CITY FINANCE LTD	D.	.01/05/2021	DEUTSCHE BANK AG		65,000	65,000		1.D Z
86562M-CD-0	SUMITOMO MITSUI FINANCIAL GROUP IN	D.	.01/04/2021	SMBC Nikko Securities America, Inc		500,000	500,000		1.G FE
86562M-CE-8	SUMITOMO MITSUI FINANCIAL GROUP IN	D.	.01/04/2021	SMBC Nikko Securities America, Inc		5,000,000	5,000,000		1.G FE
86562M-CF-5	SUMITOMO MITSUI FINANCIAL GROUP IN	D.	.01/04/2021	SMBC Nikko Securities America, Inc		7,000,000	7,000,000		1.G FE
87612B-BT-8	TARGA RESOURCES PARTNERS LP		.01/19/2021	BANK OF AMERICA/MERRILL LYNCH		375,000	375,000		3.C FE
879360-AC-9	TELEDYNE TECHNOLOGIES INCORPORATED		.03/08/2021	BANK OF AMERICA/MERRILL LYNCH		4,999,050	5,000,000		2.C FE
879360-AD-7	TELEDYNE TECHNOLOGIES INCORPORATED		.03/08/2021	BANK OF AMERICA/MERRILL LYNCH		6,984,180	7,000,000		2.C FE
879360-AE-5	TELEDYNE TECHNOLOGIES INCORPORATED		.03/08/2021	BANK OF AMERICA/MERRILL LYNCH		16,928,940	17,000,000		2.C FE
G8879#-AA-8	TIMEC 1534 LTD KITIWAIVE PROJ NEPTUN	B.	.03/30/2021	SCHEDULED PAY UP		38,940	38,940		5.A
G8879#-AB-6	TIMEC 1534 LTD KITIWAIVE PROJ NEPTUN	B.	.03/30/2021	SCHEDULED PAY UP		36,752	36,752		5.A
87264A-BR-5	T-MOBILE USA INC		.01/11/2021	DEUTSCHE BANK AG		95,000	95,000		3.B FE
87264A-BS-3	T-MOBILE USA INC		.01/11/2021	DEUTSCHE BANK AG		1,650,000	1,650,000		3.B FE
87264A-BT-1	T-MOBILE USA INC		.01/11/2021	DEUTSCHE BANK AG		2,550,000	2,550,000		3.B FE
Q9116#-AA-8	TOOLEYBUC FARMS PTY LTD (JUGGLE)	D.	.09/29/2020	Various		(125,477)	(125,477)		5.B GI
89055F-AB-9	TOPBUILD CORP		.02/24/2021	BANK OF AMERICA/MERRILL LYNCH		2,000,000	2,000,000		3.B FE
89114Q-CP-1	TORONTO-DOMINION BANK/THE	A.	.01/04/2021	TD SECURITIES		4,992,650	5,000,000		1.D FE
89236T-HX-6	TOYOTA MOTOR CREDIT CORP		.01/06/2021	MORGAN STANLEY		5,995,020	6,000,000		1.E FE
893647-BM-8	TRANSIDGM INC		.01/14/2021	GOLDMAN, SACHS & CO.		300,000	300,000		4.C FE
75602B-AA-7	TRUCK HERO INC		.01/20/2021	JEFFERIES & COMPANY, INC.		55,000	55,000		5.B FE
864688-AG-7	UNITED WATER NEW JERSEY		.03/15/2021	EXCHANGE		4,993,417	5,000,000	98,800	1.F
91705J-AC-9	URBAN ONE INC		.01/08/2021	BANK OF AMERICA/MERRILL LYNCH		135,000	135,000		1.D Z

STATEMENT AS OF MARCH 31, 2021 OF THE ALLSTATE LIFE INSURANCE COMPANY

SCHEDULE D - PART 3

Show All Long-Term Bonds and Stock Acquired During the Current Quarter

1	2	3	4	5	6	7	8	9	10
CUSIP Identification	Description	Foreign	Date Acquired	Name of Vendor	Number of Shares of Stock	Actual Cost	Par Value	Paid for Accrued Interest and Dividends	NAIC Designation, NAIC Designation Modifier and SVO Administrative Symbol
92047W-AG-6	VALVOLINE INC		.01/12/2021	BANK OF AMERICA/MERRILL LYNCH		1,513,125	1,500,000	1,510	3.C FE
92240M-BJ-6	VECTOR GROUP LTD ABS		.01/13/2021	CANTOR FITZGERALD		912,450	840,000	18,130	5.A FE
92240M-BL-1	VECTOR GROUP LTD ABS		.01/12/2021	JEFFERIES & COMPANY, INC.		45,000	45,000		1.D Z
92343V-GB-4	VERIZON COMMUNICATIONS INC		.03/11/2021	JPMORGAN CHASE & CO.		9,910,500	10,000,000		2.A FE
92343V-GC-2	VERIZON COMMUNICATIONS INC		.03/11/2021	JPMORGAN CHASE & CO.		4,949,450	5,000,000		2.A FE
92343V-GK-4	VERIZON COMMUNICATIONS INC		.03/11/2021	MORGAN STANLEY		4,997,100	5,000,000		2.A FE
941053-AJ-9	WASTE CONNECTIONS INC		.03/25/2021	ALLSTATE ASSURANCE COMPANY		1,629,280	1,500,000	21,000	2.A FE
94106L-BP-3	WASTE MANAGEMENT INC		.01/25/2021	DEUTSCHE BANK AG		4,875,250	5,000,000	14,583	2.A FE
96145D-AD-7	WRKCO INC		.03/25/2021	ALLSTATE ASSURANCE COMPANY		1,093,716	1,000,000	938	2.B FE
3899999. Subtotal - Bonds - Industrial and Miscellaneous (Unaffiliated)						941,875,831	941,035,636	1,102,094	XXX
281020-AS-6	EDISON INTERNATIONAL		.03/02/2021	WELLS FARGO		2,000,000	2,000,000		3.B FE
949746-TD-3	WELLS FARGO & COMPANY		.01/19/2021	WELLS FARGO		500,000	500,000		2.B FE
4899999. Subtotal - Bonds - Hybrid Securities						2,500,000	2,500,000		XXX
464287-24-2	ISHARES IBOXX INV GR CORP BD ETF		.03/30/2021	BANK OF AMERICA/MERRILL LYNCH	.0 000	175,391,272			2.A
464288-64-6	ISHARES TRUST ISHARES 1-5 YEAR		.03/30/2021	Jane Street Execution Services, LLC	.0 000	125,010,682			2.A
464288-63-8	ISHARES TRUST ISHARES 5-10 YEA		.01/13/2021	GOLDMAN, SACHS & CO.	0.000	9,995,827			2.B
8099999. Subtotal - Bonds - SVO Identified Funds						310,397,780			XXX
00488P-AL-9	ACRISURE LLC 220 TL		.02/17/2021	CAPITALIZED FEE		(94)			4.B FE
BAS0X0-WE-5	AEP I HOLDCO LLC LOAN		.03/31/2021	SCHEDULED PAY UP		88,291	88,291		5.B GI
01438K-AH-8	ALDEVRON LLC INITIAL TL		.02/01/2021	EXCHANGE		123,655	124,063		4.B FE
03952H-AB-0	ARCHES BUYER INC (ANCESTRY.COM) TL		.02/17/2021	CAPITALIZED FEE		(5,000)			4.A FE
04270Y-AB-6	ARRAY TECHNOLOGIES INC TLB		.02/17/2021	CAPITALIZED FEE		(935)			4.A FE
04538F-AD-1	ASPLUNDH TREE EXPERT LLC AMEND TL		.03/05/2021	EXCHANGE		496,163	498,750		3.A FE
08579J-BG-6	BERRY GLOBAL INC (FKA BERRY PL) TL		.03/04/2021	EXCHANGE		982,049	985,000		3.B FE
11284E-AM-5	BROOKFIELD WEC HOLDINGS INC TL		.01/29/2021	EXCHANGE		490,829	492,462		4.B FE
12510E-AC-1	CCI BUYER INC TL		.01/25/2021	BANK OF AMERICA/MERRILL LYNCH		496,328	500,000		4.C FE
16308T-AD-3	CHEFS WAREHOUSE INC THE 2020 TL		.02/17/2021	CAPITALIZED FEE		(164)			4.B FE
17288Y-AD-4	CITADEL SECURITIES LP TL B		.02/23/2021	JPMORGAN CHASE & CO.		349,563	350,000		3.A FE
C8000C-AG-8	CLARIOS GLOBAL LP AMENDMENT 1 TL		.03/05/2021	EXCHANGE		387,539	387,124		4.B FE
21620E-AB-1	COOK & BOARDMAN GROUP LLC TLB		.02/17/2021	CAPITALIZED FEE		(2,941)			4.C FE
BAS0XM-R6-0	COUNTRY FRESH HLDG 2ND LIEN TL		.01/04/2021	DIRECT			81,917		6. *
12594W-AK-2	CPI HOLDCO LLC TLB (1ST LIEN)		.03/01/2021	Various		448,125	448,125		4.B FE
29426N-AN-4	EPICOR SOFTWARE CORPORATION TL		.02/17/2021	CAPITALIZED FEE		(4,738)			4.C FE
30233P-AB-6	EYECARE PARTNERS LLC TL		.01/29/2021	DIRECT		42,516	42,568		4.B FE
38469E-AD-5	GRAHAM PACKAGING COMPANY INC IN TL		.02/26/2021	EXCHANGE		165,392	166,542		4.B FE
N8144H-AD-7	GTT COMMUNICATIONS B.V. DD TL	D.	.03/11/2021	Various		41,313	41,393		5.A FE
41254H-AG-4	HARGRAY ACQUISITION CO TLB		.02/17/2021	CAPITALIZED FEE		(175)			4.B FE
64712J-AR-3	HOWDEN GROUP HOLDINGS LIMITED TLB	D.	.02/10/2021	EXCHANGE		247,221	247,449		4.B FE
78572G-AN-8	KSBR HOLDING CORP		.02/03/2021	CITIZENS BANK, NA		298,562	299,178		4.A FE
50179J-AB-4	LBN ACQUISITION LLC TL B		.01/28/2021	BARCLAYS		296,100	300,000		4.B FE
50217U-AS-6	LTI HOLDINGS (BOYD) TL		.02/05/2021	RBC DOMINION SECURITIES		245,348	250,000		4.C FE
45232U-AE-8	LUMMUS TECHNOLOGY HOLDINGS V TLB		.02/17/2021	EXCHANGE		97,449	99,750		4.A FE
58401D-AD-6	MED PARENCO LP DELAYED TL		.02/17/2021	CAPITALIZED FEE		(147)			4.C FE
63689E-AJ-4	NATIONAL MENTOR HOLDINGS INC TLB		.02/17/2021	Various		764	904		4.B FE
629738-AA-9	NTM HLDGS LLC (NORTHSTAR TVL) TLB		.12/31/2020	DIRECT			15,379		5.C
68404X-AB-2	OPTIV INC INITIAL TERM LOAN F1 TL		.02/04/2021	Various		191,255	207,766		5.A FE
70323K-AE-8	Pathway Vet Alliance LLC 2021 Re		.01/29/2021	Various		242,747	248,219		4.B FE
69338C-AH-4	PG&E CORPORATION TERM LOAN		.02/17/2021	CAPITALIZED FEE		(2,985)			3.C FE
72108P-AR-5	PIKE CORP		.03/10/2021	MORGAN STANLEY		249,688	250,000		4.B FE
69355H-AB-4	PPD INC TL B		.01/22/2021	JPMORGAN CHASE & CO.		995,000	1,000,000		3.C FE
78571Y-BE-9	SABRE GLBL INC TLB		.01/08/2021	BANK OF AMERICA/MERRILL LYNCH		123,618	125,000		4.B FE
83417U-AH-9	SOLARWINDS HOLDINGS INC 2018 R TL		.01/22/2021	RBC DOMINION SECURITIES		291,750	300,000		4.A FE
88145L-AE-4	TERRIER MEDIA BUYER INC 2021 TLB		.02/01/2021	EXCHANGE		172,497	173,250		4.A FE
87261S-AE-9	TMS INTERNATIONAL CORP TLB3		.01/25/2021	JPMORGAN CHASE & CO.		123,750	125,000		4.A FE
89778P-AG-2	TRUCK HERO INC TLB		.02/04/2021	JEFFERIES & COMPANY, INC.		250,000	250,000		4.C FE
90268U-AJ-2	UFC HOLDINGS LLC TL B3		.01/27/2021	EXCHANGE		493,321	491,765		4.B FE

STATEMENT AS OF MARCH 31, 2021 OF THE ALLSTATE LIFE INSURANCE COMPANY

SCHEDULE D - PART 3

Show All Long-Term Bonds and Stock Acquired During the Current Quarter

1	2	3	4	5	6	7	8	9	10
CUSIP Identification	Description	Foreign	Date Acquired	Name of Vendor	Number of Shares of Stock	Actual Cost	Par Value	Paid for Accrued Interest and Dividends	NAIC Designation, NAIC Designation Modifier and SVO Administrative Symbol
90385K-AG-6	UKG INC 2021 INCREMENTAL TL		.01/22/2021	EXCHANGE		376,455	374,063		4.C FE
90385K-AD-3	ULTIMATE SOFTWARE INCREM TL		.01/06/2021	CREDIT SUISSE		376,473	374,063		4.C FE
92537E-AC-2	VERTIV GROUP CORPORATION TL-B		.03/10/2021	EXCHANGE		543,498	545,875		4.A FE
63939W-AG-8	WAYSTAR TECHNOLOGIES INC TLB		.03/24/2021	EXCHANGE		149,277	149,625		4.B FE
92929L-AV-0	WMG ACQUISITION TRANCHE G TL		.01/20/2021	EXCHANGE		1,362,702	1,368,176		3.C FE
25471Y-AK-8	ZOOMINFO LLC INITIAL TL		.02/02/2021	EXCHANGE		257,790	259,611		3.C FE
8299999. Subtotal - Bonds - Unaffiliated Bank Loans						11,479,849	11,661,307		XXX
8399997. Total - Bonds - Part 3						1,288,655,831	977,602,243	1,103,182	XXX
8399998. Total - Bonds - Part 5						XXX	XXX	XXX	XXX
8399999. Total - Bonds						1,288,655,831	977,602,243	1,103,182	XXX
8999997. Total - Preferred Stocks - Part 3							XXX		XXX
8999998. Total - Preferred Stocks - Part 5						XXX	XXX	XXX	XXX
8999999. Total - Preferred Stocks							XXX		XXX
E7813W-16-3	ACTIVIDADES DE CONSTRUCCION Y SERV	B.	.02/09/2021	STOCK DIV.	.117.050	3,286			
00653Q-10-2	ADAPTHEALTH CORP CLASS A		.01/06/2021	DEUTSCHE BANK AG	6,400.000	211,200			
00912X-30-2	AIR LEASE CORP		.01/11/2021	OPPENHEIMER & CO., INC.	868.000	38,932			
00973Y-10-8	AKERO THERAPEUTICS INC		.01/26/2021	JEFFERIES & COMPANY, INC.	631.000	18,899			
011659-10-9	ALASKA AIR GROUP, INC.		.03/29/2021	Various	3,456.000	220,031			
01749D-10-5	ALLEGRO MICROSYSTEMS INC		.03/30/2021	Various	2,452.000	65,692			
00166B-10-5	ALX ONCOLOGY HOLDINGS INC		.03/05/2021	Various	1,347.000	108,438			
024835-10-0	AMERICAN CAMPUS COMMUNITIES INC		.03/29/2021	Various	1,335.000	56,073			
03152W-10-9	AMICUS THERAPEUTICS INC		.02/12/2021	Various	2,027.000	30,282			
045327-10-3	ASPEN TECHNOLOGY		.01/04/2021	NATIONAL BANK OF CANADA	70.000	9,148			
04546L-10-6	ASSETMARK FINANCIAL HOLDINGS INC		.03/09/2021	BARCLAYS	133.000	3,259			
00206R-10-2	AT&T INC		.01/29/2021	BANK OF AMERICA/MERRILL LYNCH	2,768.000	80,209			
G0751N-10-3	ATLANTICA SUSTAINABLE INFRASTRUCTU	D.	.03/08/2021	NATIONAL BANK OF CANADA	1,449.000	50,588			
05350V-10-6	AVANOS MEDICAL INC		.03/26/2021	Various	1,278.000	56,965			
056525-10-8	BADGER METER INC		.01/12/2021	BANK OF AMERICA/MERRILL LYNCH	61.000	6,414			
S50692-11-0	BAYER AG ORD NPV	B.	.01/29/2021	BANK OF AMERICA/MERRILL LYNCH	3,628.000	221,602			
G11196-10-5	BIOHAVEN PHARMACEUTICAL HOLDING CO		.01/27/2021	Various	811.000	66,160			
05550J-10-1	BJAS WHOLESALE CLUB HOLDINGS INC		.03/29/2021	JEFFERIES & COMPANY, INC.	359.000	16,310			
09180C-10-6	BJS RESTAURANTS INC		.02/11/2021	Various	3,179.000	143,077			
097702-10-4	BOLT BIOTHEAPEUTICS INC		.02/05/2021	MORGAN STANLEY	100.000	2,000			
104674-10-6	BRADY CORPORATION		.01/12/2021	BANK OF AMERICA/MERRILL LYNCH	177.000	9,569			
12008R-10-7	BUILDERS FIRSTSOURCE		.01/04/2021	MERGER	9,494.630	378,171			
12047B-10-5	BUMBLE INC CLASS A		.02/11/2021	GOLDMAN, SACHS & CO.	300.000	12,900			
13100M-50-9	CALIX INC		.02/05/2021	Various	8,173.000	277,550			
146229-10-9	CARTER'S INC		.03/02/2021	Various	893.000	74,752			
14744B-10-4	CASELLA WASTE SYSTEMS INC-A		.02/19/2021	Various	1,872.000	109,803			
14752B-10-3	CASEYS GENERAL STORES, INC.		.03/29/2021	Various	70.000	14,393			
15687V-10-9	CERTARA		.03/12/2021	Various	1,639.000	44,019			
16359R-10-3	CHEMED CORP		.03/29/2021	Various	231.000	105,694			
18914U-10-0	CLOUDERA INC		.03/19/2021	Various	6,444.000	82,101			
210373-10-6	CONSTELLATION PHARMACEUTICALS INC		.01/26/2021	MORGAN STANLEY	447.000	16,136			
21871D-10-3	CORELOGIC INC		.01/12/2021	BANK OF AMERICA/MERRILL LYNCH	213.000	16,038			
22304C-10-0	COVETRUS INC		.03/19/2021	BANK OF AMERICA/MERRILL LYNCH	889.000	27,526			
229663-10-9	CUBESMART		.01/22/2021	BANK MONTREAL / NESBITT BURNS	530.000	18,576			
230031-10-6	CULLINAN MANAGEMENT		.01/08/2021	MORGAN STANLEY	200.000	4,200			
BAS15D-ZJ-2	DELIVERY HERO	D.	.01/08/2021	STOCK DIVIDEND LPS	6,728.000	1,013,170			
25470F-30-2	DISCOVERY COMMUNICATIONS CL C		.01/29/2021	BANK OF AMERICA/MERRILL LYNCH	4,674.000	170,419			
26210V-10-2	DRIVEN BRANDS HOLDINGS INC		.03/10/2021	Various	8,045.000	197,641			
26412D-10-6	DUCK CREEK TECH INC		.03/08/2021	Various	1,112.000	49,805			
29404K-10-6	ENVESTNET INC		.03/04/2021	Various	1,021.000	72,090			
29415F-10-4	ENVISTA HOLDINGS CORP		.03/29/2021	Various	457.000	17,782			
S44004-46-3	FAURECIA SA	B.	.03/15/2021	DISTRIBUTION	1,395.400	52,490			

STATEMENT AS OF MARCH 31, 2021 OF THE ALLSTATE LIFE INSURANCE COMPANY

SCHEDULE D - PART 3

Show All Long-Term Bonds and Stock Acquired During the Current Quarter

1	2	3	4	5	6	7	8	9	10
CUSIP Identification	Description	Foreign	Date Acquired	Name of Vendor	Number of Shares of Stock	Actual Cost	Par Value	Paid for Accrued Interest and Dividends	NAIC Designation, NAIC Designation Modifier and SVO Administrative Symbol
320517-10-5	FIRST HORIZON CORP		01/27/2021	NATIONAL BANK OF CANADA	1,121.000	15,503			
336433-10-7	FIRST SOLAR		03/09/2021	Various	440.000	32,631			
33767D-10-5	FIRSTCASH INC		03/23/2021	Various	956.000	60,526			
343412-10-2	FLUOR CORP		03/26/2021	Various	4,700.000	96,405			
34417P-10-0	FOCUS FINANCIAL PARTNERS INC CLASS		03/30/2021	Various	662.000	30,701			
34964C-10-6	FORTUNE BRANDS HOME AND SECURITY INC		03/05/2021	BANK OF AMERICA/MERRILL LYNCH	140.000	11,560			
B44170-10-6	GALAPAGOS NV	B.	01/29/2021	BANK OF AMERICA/MERRILL LYNCH	465.000	48,760			
G39108-10-8	GATES INDUSTRIAL PLC		02/26/2021	NATIONAL BANK OF CANADA	959.000	15,105			
388689-10-1	GRAPHIC PACKAGING HOLDING COMPANY		02/16/2021	JPMORGAN CHASE & CO.	4,027.000	65,640			
39304D-10-2	GREEN DOT CORP-CLASS A		02/25/2021	Various	956.000	50,483			
40171V-10-0	GUIDEWIRE SOFTWARE INC		03/29/2021	Various	372.000	39,243			
421298-10-0	HAYWARD HOLDINGS INC		03/12/2021	BANK OF AMERICA/MERRILL LYNCH	12,388.000	210,596			
42328H-10-9	HELIOS TECHNOLOGIES INC		02/24/2021	Various	4,179.000	251,867			
BAS15W-E6-1	HELLOFRESH	D.	01/29/2021	STOCK DIVIDEND LPS	32,218.000	2,495,346			
449253-10-3	IAA INC		03/29/2021	Various	817.000	45,931			
SB288C-92-0	IBERDROLA	B.	02/08/2021	STOCK DIV.	1,972.390	22,635			
44930G-10-7	ICU MEDICAL		03/29/2021	Various	365.000	75,300			
45258D-10-5	IMMUNOCORE HOLDINGS ADR PLC	D.	02/05/2021	GOLDMAN, SACHS & CO.	200.000	5,200			
45783C-10-1	INSTIL BIO INC		03/19/2021	MORGAN STANLEY	2,000.000	40,000			
46590V-10-0	JBG SMITH PROPERTIES		03/30/2021	UNION BANK OF SWITZERLAND	772.000	24,841			
49714P-10-8	KINGSALE CAPITAL GROUP INC		03/30/2021	Various	665.000	116,637			
499049-10-4	KNIGHT-SWIFT TRANSPORTATION HOLDIN		02/24/2021	Various	1,061.000	43,523			
515098-10-1	LANDSTAR SYSTEMS INC		01/12/2021	BANK OF AMERICA/MERRILL LYNCH	110.000	16,217			
N61517-10-5	LAVA THERAPEUTICS N V	D.	03/25/2021	JPMORGAN CHASE & CO.	600.000	9,000			
G54050-10-2	LAZARD LTD CL A		03/05/2021	Various	975.000	39,585			
527064-10-9	LESLIES INC		03/24/2021	Various	3,348.000	82,262			
50187A-10-7	LHC GROUP INC		03/12/2021	Various	381.000	70,916			
533900-10-6	LINCOLN ELEC HLDGS		03/04/2021	Various	89.000	10,350			
550241-10-3	LUMEN TECHNOLOGIES INC		01/29/2021	Various	21,621.000	233,411			
59045L-10-6	MERSANA THERAPEUTICS INC		01/05/2021	NATIONAL BANK OF CANADA	768.000	14,932			
59151K-10-8	METHANEX CORP	A.	02/09/2021	RBC DOMINION SECURITIES	806.000	31,900			
G14838-10-9	MIMECAST LTD		01/12/2021	GOLDMAN, SACHS & CO.	630.000	29,900			
60770K-10-7	MODERNA INC		01/29/2021	BANK OF AMERICA/MERRILL LYNCH	579.000	100,269			
553498-10-6	MSA SAFETY INC		03/29/2021	JEFFERIES & COMPANY, INC.	65.000	9,656			
637417-10-6	NATIONAL RETAIL PROPERTIES		03/29/2021	JEFFERIES & COMPANY, INC.	221.000	9,748			
63947U-10-7	NCINO INC		03/05/2021	Various	718.000	49,448			
64829B-10-0	NEW RELIC INC		01/21/2021	Various	3,062.000	232,824			
655663-10-2	NORDSON CORP.		03/04/2021	Various	184.000	35,553			
67000B-10-4	NOVANTA INC		03/24/2021	Various	483.000	63,758			
681116-10-9	OLLIES BARGAIN OUTLET HOLDINGS INC		01/04/2021	Various	540.000	43,790			
68134L-10-9	OLO INC CLASS A		03/17/2021	GOLDMAN, SACHS & CO.	200.000	5,000			
G6829J-10-7	ORTHO CLINICAL DIAGNOSTICS HOLDING		03/19/2021	Various	10,252.000	169,859			
69007J-10-6	OUTFRONT MEDIA INC		03/11/2021	Various	2,682.000	53,705			
69526K-10-5	PACTIV EVERGREEN INC		03/29/2021	Various	4,195.000	62,237			
703343-10-3	PATRICK INDUSTRIES INC		02/26/2021	Various	4,123.000	329,715			
G69651-10-0	PEARSON	B.	01/29/2021	BANK OF AMERICA/MERRILL LYNCH	9,690.000	106,231			
71375U-10-1	PERFICIENT INC		01/20/2021	GOLDMAN, SACHS & CO.	400.000	20,552			
N69605-10-8	PHARVARIS N V	D.	02/05/2021	MORGAN STANLEY	100.000	2,000			
72703H-10-1	PLANET FITNESS INC CLASS A		03/29/2021	JEFFERIES & COMPANY, INC.	127.000	9,520			
73650B-84-7	PORTLAND GENERAL ELECTRIC CO		03/11/2021	Various	1,835.000	82,954			
739276-10-3	POWER INTEGRATIONS INC		03/24/2021	Various	1,339.000	111,191			
69354N-10-6	PRA GROUP INC		03/30/2021	JPMORGAN CHASE & CO.	1,800.000	67,209			
74167P-10-8	PRIMO WATER CORP		03/29/2021	Various	2,852.000	43,828			
74340E-10-3	PROGNY INC		03/29/2021	Various	5,008.000	226,596			
SBUD57-L3-4	PROSUS NV	B.	01/29/2021	BANK OF AMERICA/MERRILL LYNCH	2,124.000	248,731			
74736L-10-9	Q2 HOLDINGS INC		03/29/2021	Various	272.000	28,703			
753422-10-4	RAPID7 INC		03/25/2021	Various	1,117.000	84,783			

STATEMENT AS OF MARCH 31, 2021 OF THE ALLSTATE LIFE INSURANCE COMPANY

SCHEDULE D - PART 3

Show All Long-Term Bonds and Stock Acquired During the Current Quarter

1	2	3	4	5	6	7	8	9	10
CUSIP Identification	Description	Foreign	Date Acquired	Name of Vendor	Number of Shares of Stock	Actual Cost	Par Value	Paid for Accrued Interest and Dividends	NAIC Designation, NAIC Designation Modifier and SVO Administrative Symbol
556693-54-2	REPSOL YPF SA EUR1	B	01/12/2021	STOCK DIV	7,285,410	59,925			
76155X-10-0	REVOLUTION MEDICINES INC		02/04/2021	JPMORGAN CHASE & CO.	1,100,000	49,500			
77313F-10-6	ROCKET PHARMACEUTICALS INC		01/28/2021	Various	2,893,000	152,910			
77543R-10-2	ROKU INC CLASS A		01/29/2021	BANK OF AMERICA/MERRILL LYNCH	158,000	63,099			
799566-10-4	SANA BIOTECHNOLOGY INC		02/04/2021	MORGAN STANLEY	300,000	7,500			
816300-10-7	SELECTIVE INSURANCE GROUP		02/08/2021	WELLS FARGO	474,000	30,739			
82489W-10-7	SHOALS TECHNOLOGIES GROUP INC CLAS		01/27/2021	GOLDMAN, SACHS & CO.	200,000	5,000			
82671G-10-0	SIGNIFY HEALTH INC CLASS A		02/11/2021	BARCLAYS	200,000	4,800			
828730-20-0	SIMMONS FIRST NATL CORP CL A		02/12/2021	Various	11,872,000	302,944			
681924-10-6	SIRIUSPOINT LTD	D	03/01/2021	EXCHANGE	25,108,000	177,320			
NR2405-10-6	STELLANTIS NV		01/18/2021	MERGER	47,946,810	778,235			
SBMD8K-X7-1	STELLANTIS NV		01/20/2021	EXCHANGE	33,997,000	242,105			
85914M-10-7	STEPSTONE GROUP INC CLASS A		03/25/2021	Various	1,029,000	32,677			
858912-10-8	STERICYCLE INC		03/29/2021	Various	1,124,000	76,086			
78489X-10-3	SVNK INC		03/24/2021	Various	3,077,000	56,819			
87166B-10-2	SYNEOS HEALTH INC CLASS A		03/29/2021	JEFFERIES & COMPANY, INC.	211,006	16,206			
68T67X-10-2	TESCO PLC	B	02/17/2021	EXCHANGE	90,258,160	336,113			
88339P-10-1	THE REALREAL INC		03/05/2021	Various	11,741,000	305,456			
68807B-10-6	THERAVANCE BIOPHARMA INC		02/10/2021	JEFFERIES & COMPANY, INC.	1,029,000	20,894			
895505-18-4	UMICORE SA	B	01/29/2021	BANK OF AMERICA/MERRILL LYNCH	894,000	50,829			
904708-10-4	UNIFIRST CORP.		03/31/2021	Various	894,000	194,703			
91332U-10-1	UNITY SOFTWARE INC		02/18/2021	STOCK DIVIDEND LPS	3,354,000	499,276			
92557A-10-1	VIAANT TECHNOLOGY INC CLASS A		02/10/2021	BANK OF AMERICA/MERRILL LYNCH	200,000	5,000			
929042-10-9	VORNADO RLTY TR		01/29/2021	BANK OF AMERICA/MERRILL LYNCH	1,577,000	64,226			
95058W-10-0	WENDY'S COMPANY (THE)		03/29/2021	Various	3,308,000	66,946			
96208T-10-4	WEX INC		01/29/2021	Various	171,000	32,863			
971378-10-4	WILLSCOT MOBILE MINI HOLDINGS CORP		03/29/2021	JEFFERIES & COMPANY, INC.	598,000	16,045			
984241-10-9	Y MABS THERAPEUTICS INC		01/26/2021	GOLDMAN, SACHS & CO.	511,000	22,796			
98980L-10-1	ZOOM VIDEO COMMUNICATIONS INC CLAS		01/29/2021	BANK OF AMERICA/MERRILL LYNCH	284,000	106,253			
9099999. Subtotal - Common Stocks - Industrial and Miscellaneous (Unaffiliated) Publicly Traded						14,485,402	XXX		XXX
00085Q-14-2	AMERICAN COM BARG SER A ANTI DILUT		03/01/2021	DIRECT	6,944,000	3,255			
00085Q-18-3	AMERICAN COM BARG SER B ANTI DILUT		03/01/2021	DIRECT	4,331,000	2,707			
9199999. Subtotal - Common Stocks - Industrial and Miscellaneous (Unaffiliated) Other						5,962	XXX		XXX
09258N-80-2	BLACKROCK ADV S/C CORE K		12/07/2020	DIRECT	13,267,910	228,075			
464287-65-5	ISHARES TRUST RUSSELL 2000 INDEX FUND		03/31/2021	GOLDMAN, SACHS & CO.	76,820	76,820			
9499999. Subtotal - Common Stocks - Mutual Funds						304,895	XXX		XXX
9799997. Total - Common Stocks - Part 3						14,796,259	XXX		XXX
9799998. Total - Common Stocks - Part 5						XXX	XXX	XXX	XXX
9799999. Total - Common Stocks						14,796,259	XXX		XXX
9899999. Total - Preferred and Common Stocks						14,796,259	XXX		XXX
9999999 - Totals						1,303,452,090	XXX	1,103,182	XXX

STATEMENT AS OF MARCH 31, 2021 OF THE ALLSTATE LIFE INSURANCE COMPANY

SCHEDULE D - PART 4

Show All Long-Term Bonds and Stock Sold, Redeemed or Otherwise Disposed of During the Current Quarter

1	2	3	4	5	6	7	8	9	10	Change In Book/Adjusted Carrying Value					16	17	18	19	20	21	22	
										11	12	13	14	15								
CUSIP Ident-ification	Description	For- eign	Disposal Date	Name of Purchaser	Number of Shares of Stock	Consid- eration	Par Value	Actual Cost	Prior Year Book/ Adjusted Carrying Value	Unrealized Valuation Increase/ (Decrease)	Current Year's (Amor- tization)/ Accretion	Current Year's Other Than Temporary Impairment Recogn- ized	Total Change in Book/ Adjusted Carrying Value (11 + 12 - 13)	Total Foreign Exchange Change in Book /Adjusted Carrying Value	Book/ Adjusted Carrying Value at Disposal Date	Foreign Exchange Gain (Loss) on Disposal	Realized Gain (Loss) on Disposal	Total Gain (Loss) on Disposal	Bond Interest/ Stock Dividends Received During Year	Stated Con- tractual Maturity Date	NAIC Desig- nation, NAIC Desig- nation Modifier and SVO Admini- strative Symbol	
36203E-AY-4	GOVT NATL MTG ASSOC I #346623		03/01/2021	SCHEDULED REDEMPTION		.99	.99	.101	.101		(.1)		(.1)		.99				.1	06/15/2023	1.A	
36203P-CA-9	GOVT NATL MTG ASSOC I #354765		03/01/2021	SCHEDULED REDEMPTION		1,795	1,795	1,613	1,705		.90		.90		1,795				.28	02/15/2024	1.A	
36204G-PV-8	GOVT NATL MTG ASSOC I #369536		03/01/2021	SCHEDULED REDEMPTION		.278	.278	.285	.282		(.5)		(.5)		.278				.5	09/15/2024	1.A	
36204J-SP-7	GOVT NATL MTG ASSOC I #371754		03/01/2021	SCHEDULED REDEMPTION		.942	.942	.866	.907		.35		.35		.942				.15	04/15/2024	1.A	
36204R-B7-2	GOVT NATL MTG ASSOC I #377262		03/01/2021	SCHEDULED REDEMPTION		.183	.183	.184	.184		(.1)		(.1)		.183				.3	08/15/2026	1.A	
36204W-NE-3	GOVT NATL MTG ASSOC I #382089		03/01/2021	SCHEDULED REDEMPTION		.384	.384	.385	.385		(.1)		(.1)		.384				.6	01/15/2024	1.A	
36205L-JN-1	GOVT NATL MTG ASSOC I #393669		03/01/2021	SCHEDULED REDEMPTION		.112	.112	.116	.115		(.3)		(.3)		.112				.2	01/15/2025	1.A	
36206F-QA-3	GOVT NATL MTG ASSOC I #410049		03/01/2021	SCHEDULED REDEMPTION		.203	.203	.223	.216		(12)		(12)		.203				.4	07/15/2025	1.A	
36206H-SL-8	GOVT NATL MTG ASSOC I #412251		03/01/2021	SCHEDULED REDEMPTION		.3	.3	.3	.3						.3					.11/15/2030	1.A	
36206V-VU-8	GOVT NATL MTG ASSOC I #422827		03/01/2021	SCHEDULED REDEMPTION		.265	.265	.267	.267		(2)		(2)		.265				.5	06/15/2026	1.A	
36209F-L3-1	GOVT NATL MTG ASSOC I #470246		03/01/2021	SCHEDULED REDEMPTION		.12	.12	.12	.12						.12					.04/15/2029	1.A	
36210J-XJ-2	GOVT NATL MTG ASSOC I #493981		03/01/2021	SCHEDULED REDEMPTION		.1	.1	.1	.1						.1					.06/15/2029	1.A	
36210W-KC-2	GOVT NATL MTG ASSOC I #504391		03/01/2021	SCHEDULED REDEMPTION		.20	.20	.20	.20						.20					.06/15/2029	1.A	
36211H-U6-6	GOVT NATL MTG ASSOC I #513705		03/01/2021	SCHEDULED REDEMPTION		.4	.4	.5	.5						.4					.07/15/2029	1.A	
36211R-FN-4	GOVT NATL MTG ASSOC I #520473		03/01/2021	SCHEDULED REDEMPTION		.83	.86	.86	.86		(3)		(3)		.83				.1	01/15/2030	1.A	
36212S-KZ-8	GOVT NATL MTG ASSOC I #542212		03/01/2021	SCHEDULED REDEMPTION		.17	.17	.18	.18		(1)		(1)		.17					.12/15/2030	1.A	
36295X-A5-4	GOVT NATL MTG ASSOC I #683228		03/01/2021	SCHEDULED REDEMPTION		1,231	1,231	1,251	1,257		(26)		(26)		1,231				.15	04/15/2038	1.A	
36225A-T3-4	GOVT NATL MTG ASSOC I #780570		03/01/2021	SCHEDULED REDEMPTION		.73	.73	.83	.79		(6)		(6)		.73				.1	05/15/2027	1.A	
36202B-KZ-3	GOVT NATL MTG ASSOC II #001596		03/01/2021	SCHEDULED REDEMPTION		.51	.51	.53	.51						.51					.04/20/2021	1.A	
36202B-Z9-9	GOVT NATL MTG ASSOC II #001668		03/01/2021	SCHEDULED REDEMPTION		.67	.67	.69	.67						.67				.1	.08/20/2021	1.A	
74046B-AA-4	PREMIER AIRCRAFT LEASING		02/06/2021	SCHEDULED REDEMPTION		52,424	52,424	54,541	53,010		(586)		(586)		52,424				.469	02/06/2022	1.A	
74638B-AA-5	PURPLE CHEN 2011 LLC		02/01/2021	SCHEDULED REDEMPTION		114,682	114,682	114,682	114,682						114,682				.784	08/01/2023	1.A	
797224-AC-6	SAN CLEMENTE LEASING LLC		02/22/2021	SCHEDULED REDEMPTION		246,633	246,633	246,633	246,633						246,633				1,868	.11/22/2022	1.A	
805649-AB-6	SAYARRA LTD		01/29/2021	SCHEDULED REDEMPTION		237,308	237,308	237,308	237,308						237,308				1,528	04/14/2022	1.A	
465139-DM-2	STATE OF ISRAEL GOVT LOAN TR		03/15/2021	MATURED		950,000	950,000	582,879	941,413		8,587		8,587		950,000					03/15/2021	1.A FE	
912828-6D-7	TREASURY NOTE		02/28/2021	MATURED		1,000,000	1,000,000	1,009,844	1,001,394		(1,394)		(1,394)		1,000,000				.12,500	02/28/2021	1.A	
912828-C5-7	TREASURY NOTE		03/31/2021	MATURED		950,000	950,000	957,311	951,473		(1,473)		(1,473)		950,000				.10,688	03/31/2021	1.A	
912828-ZF-0	TREASURY NOTE		01/04/2021	BARCLAYS		2,996,053	2,968,800	2,974,019	2,973,238		(11)		(11)		2,973,226		22,826	22,826	.3,956	03/31/2025	1.A	
91282C-AX-9	TREASURY NOTE		03/04/2021	Various		209,968,796	209,950,200	209,962,501	209,962,343		(361)		(361)		209,961,982		6,814	6,814	.36,068	.11/30/2022	1.A FE	
91282C-AZ-4	TREASURY NOTE		03/04/2021	Various		22,885,011	22,982,500	22,980,353	22,980,364		.51		.51		22,980,415		(95,404)	(95,404)	.13,084	.11/30/2025	1.A FE	
91282C-BA-8	TREASURY NOTE		03/04/2021	Various		89,924,017	90,120,200	89,978,801	89,980,123		2,740		2,740		89,982,863		(58,846)	(58,846)	.11,802	.12/15/2023	1.A FE	
912810-EH-7	US TREASURY N/B		02/15/2021	MATURED		2,640,000	2,640,000	2,812,995	2,641,766		(1,766)		(1,766)		2,640,000				103,950	02/15/2021	1.A	
0599999 Subtotal - Bonds - U.S. Governments						331,970,749	332,218,572	331,917,508	332,089,509		5,849		5,849		332,095,359		(124,610)	(124,610)	196,786	XXX	XXX	
23371D-AE-4	DAE FUNDING LLC	C	03/01/2021	CALLED @ 102.875		2,004,005	1,948,000	1,948,000	1,948,000						1,948,000				.88,986	.11/15/2023	2.C FE	
P7906#-AA-7	GOV'T OF TRINIDAD AND TOBAGO CTL LEASE 1	D	01/01/2021	SCHEDULED REDEMPTION		946,229	946,229	946,229	946,229						946,229				28,813	01/01/2023	3.A	
1099999 Subtotal - Bonds - All Other Governments						2,950,234	2,894,229	2,894,229	2,894,229						2,894,229					117,798	XXX	XXX
042467-JM-3	ARMSTRONG PA SCH DIST G O BABS 10 A		03/15/2021	ASSIGNMENT OF SECURITIES		3,000,000	3,000,000	3,000,000	3,000,000						3,000,000					105,000	03/15/2041	1.C FE
2499999 Subtotal - Bonds - U.S. Political Subdivisions of States, Territories and Possessions						3,000,000	3,000,000	3,000,000	3,000,000						3,000,000					105,000	XXX	XXX
001306-AC-3	AHS HOSPITAL CORP		01/22/2021	GOLDMAN, SACHS & CO. ASSIGNMENT OF SECURITIES		5,002,100	5,000,000	5,000,000							5,000,000		2,100	2,100			.07/01/2051	1.D FE
011903-CA-7	ALASKA INDL DEV RENTAL CAR FAC 2005 B		03/01/2021	ASSIGNMENT OF SECURITIES		2,727,074	3,350,000	1,203,529	2,687,975		23,774		23,774		2,711,749		15,325	15,325			03/01/2025	2.B FE
04780E-AB-3	ATLANTA GA DNTWIN DEV ATLANTA FEDL 93		02/01/2021	MATURED		600,000	600,000	592,764	599,985		.35		.35		600,000				.20,625	02/01/2021	1.B FE	
16415T-BZ-3	CHEROKEE COLO MET DIST		02/11/2021	UMB BANK		73,417	60,000	67,927	67,790		(71)		(71)		67,719		5,699	5,699		.916	08/01/2050	1.C FE
19668Q-JM-6	COLORADO ST BLDG EXCELLENT SCH		03/15/2021	MATURED		900,000	900,000	969,858	905,867		(5,867)		(5,867)		900,000				.22,500	03/15/2021	1.D FE	
31335H-2K-8	FED HOME LOAN MTG CORP #C90778		03/01/2021	SCHEDULED REDEMPTION		12,271	12,271	13,030	12,599		(328)		(328)		12,271				.118	.11/01/2023	1.A	
3128E2-7C-4	FED HOME LOAN MTG CORP #D96291		03/01/2021	SCHEDULED REDEMPTION		2,274	2,274	2,414	2,338		(63)		(63)		2,274				.24	.09/01/2023	1.A	
312910-HS-4	FED HOME LOAN MTG CORP 1289 PZ RMBS		03/01/2021	SCHEDULED REDEMPTION		20,811	20,811	18,853	20,733		.78		.78		20,811				.341	.06/15/2022	1.A	
312910-PH-9	FED HOME LOAN MTG CORP 1302 PZ RMBS		03/01/2021	SCHEDULED REDEMPTION		20,741	20,741	19,292	20,678		.63		.63		20,741				.367	.06/15/2022	1.A	
312911-4L-1	FED HOME LOAN MTG CORP 1376 Z RMBS		03/01/2021	SCHEDULED REDEMPTION		21,416	21,416	19,391	21,317		.99		.99		21,416				.351	.09/15/2022	1.A	
313315-CW-1	FED HOME LOAN MTG CORP 1725 Z RMBS		03/01/2021	SCHEDULED REDEMPTION		8,494	8,494	7,363	8,385		109		109		8,494				.134	.04/15/2024	1.A	
31297A-4X-9	FED HOME LOAN MTG CORP GOLD #A23538		03/01/2021	SCHEDULED REDEMPTION		.273	.273	.264	.267		.5		.5		.273				.3	.06/01/2034	1.A	
31297K-JG-8	FED HOME LOAN MTG CORP GOLD #A30263		03/01/2021	SCHEDULED REDEMPTION		.751	.751	.743	.745		.5		.5		.751				.7	.12/01/2034	1.A	

STATEMENT AS OF MARCH 31, 2021 OF THE ALLSTATE LIFE INSURANCE COMPANY

SCHEDULE D - PART 4

Show All Long-Term Bonds and Stock Sold, Redeemed or Otherwise Disposed of During the Current Quarter

1	2	3	4	5	6	7	8	9	10	Change In Book/Adjusted Carrying Value					16	17	18	19	20	21	22
										11	12	13	14	15							
CUSIP Ident-ification	Description	For- eign	Disposal Date	Name of Purchaser	Number of Shares of Stock	Consid- eration	Par Value	Actual Cost	Prior Year Book/ Adjusted Carrying Value	Unrealized Valuation Increase/ (Decrease)	Current Year's (Amor- tization)/ Accretion	Current Year's Other Than Temporary Impairment Recogn- ized	Total Change in Book/ Adjusted Carrying Value (11 + 12 - 13)	Total Foreign Exchange Change in Book /Adjusted Carrying Value	Book/ Adjusted Carrying Value at Disposal Date	Foreign Exchange Gain (Loss) on Disposal	Realized Gain (Loss) on Disposal	Total Gain (Loss) on Disposal	Bond Interest/ Stock Dividends Received During Year	Stated Con- tractual Maturity Date	NAIC Desig- nation, NAIC Desig- nation Modifier and SVO Admini- strative Symbol
31297L-HK-2	FED HOME LOAN MTG CORP GOLD #A31550		03/01/2021	SCHEDULED REDEMPTION		337	337	326	330		7		7		337				3	03/01/2035	1.A
31292G-BL-9	FED HOME LOAN MTG CORP GOLD #C00043		03/01/2021	SCHEDULED REDEMPTION		83	83	100	83						83				2	06/01/2021	1.A
31292G-C4-6	FED HOME LOAN MTG CORP GOLD #C00091		03/01/2021	SCHEDULED REDEMPTION		199	199	201	199		(1)		(1)		199				4	12/01/2021	1.A
31292G-7H-3	FED HOME LOAN MTG CORP GOLD #C00896		03/01/2021	SCHEDULED REDEMPTION		36	36	38	39		(3)		(3)		36				1	12/01/2029	1.A
31292H-AK-0	FED HOME LOAN MTG CORP GOLD #C00910		03/01/2021	SCHEDULED REDEMPTION		24	24	25	25		(1)		(1)		24				1	01/01/2030	1.A
31292H-GR-9	FED HOME LOAN MTG CORP GOLD #C01108		03/01/2021	SCHEDULED REDEMPTION		53	53	54	54						53				1	12/01/2030	1.A
31292H-MW-1	FED HOME LOAN MTG CORP GOLD #C01273		03/01/2021	SCHEDULED REDEMPTION		9	9	9	10		(1)		(1)		9				1	10/01/2031	1.A
31292H-P3-2	FED HOME LOAN MTG CORP GOLD #C01342		03/01/2021	SCHEDULED REDEMPTION		32	32	33	35		(2)		(2)		32				1	02/01/2032	1.A
31294E-PM-5	FED HOME LOAN MTG CORP GOLD #C37628		03/01/2021	SCHEDULED REDEMPTION		4	4	4	4						4					04/01/2030	1.A
31297X-EW-0	FED HOME LOAN MTG CORP GOLD #C40149		03/01/2021	SCHEDULED REDEMPTION		8	8	8	8						8					07/01/2030	1.A
31335G-NG-6	FED HOME LOAN MTG CORP GOLD #C80391		03/01/2021	SCHEDULED REDEMPTION		130	130	144	144		(14)		(14)		130				2	03/01/2022	1.A
31283H-GE-9	FED HOME LOAN MTG CORP GOLD #G01097		03/01/2021	SCHEDULED REDEMPTION		171	171	176	182		(11)		(11)		171				3	12/01/2029	1.A
31283H-H6-5	FED HOME LOAN MTG CORP GOLD #G01153		03/01/2021	SCHEDULED REDEMPTION		14	14	15	15		(1)		(1)		14					11/01/2030	1.A
31283H-JS-5	FED HOME LOAN MTG CORP GOLD #G01173		03/01/2021	SCHEDULED REDEMPTION		2,191	2,191	2,245	2,343		(153)		(153)		2,191				41	01/01/2031	1.A
3128M7-G7-5	FED HOME LOAN MTG CORP GOLD #G05322		03/01/2021	SCHEDULED REDEMPTION		7,560	7,560	7,777	7,814		(254)		(254)		7,560				81	08/01/2038	1.A
3128MJ-CJ-7	FED HOME LOAN MTG CORP GOLD #G08072		03/01/2021	SCHEDULED REDEMPTION		2,607	2,607	2,583	2,591		16		16		2,607				29	08/01/2035	1.A
3128MJ-H9-4	FED HOME LOAN MTG CORP GOLD #G08255		03/01/2021	SCHEDULED REDEMPTION		5,710	5,710	5,873	5,903		(193)		(193)		5,710				65	03/01/2038	1.A
3128MB-KK-2	FED HOME LOAN MTG CORP GOLD #G12798		03/01/2021	SCHEDULED REDEMPTION		7,705	7,705	7,980	7,791		(86)		(86)		7,705				86	09/01/2022	1.A
3128MB-UL-9	FED HOME LOAN MTG CORP GOLD #G13087		03/01/2021	SCHEDULED REDEMPTION		3,562	3,562	3,689	3,616		(54)		(54)		3,562				39	04/01/2023	1.A
3128MB-SM-5	FED HOME LOAN MTG CORP GOLD #G13352		03/01/2021	SCHEDULED REDEMPTION		20,508	20,508	21,241	20,906		(398)		(398)		20,508				213	12/01/2023	1.A
3128MC-C5-2	FED HOME LOAN MTG CORP GOLD #G13492		03/01/2021	SCHEDULED REDEMPTION		31,776	31,776	32,911	32,434		(658)		(658)		31,776				337	02/01/2024	1.A
3128MC-DE-2	FED HOME LOAN MTG CORP GOLD #G13501		03/01/2021	SCHEDULED REDEMPTION		16,006	16,006	16,578	16,345		(339)		(339)		16,006				165	01/01/2024	1.A
3128MC-ET-8	FED HOME LOAN MTG CORP GOLD #G13546		03/01/2021	SCHEDULED REDEMPTION		16,365	16,365	16,950	16,741		(376)		(376)		16,365				187	04/01/2024	1.A
3128MM-HF-3	FED HOME LOAN MTG CORP GOLD #G18229		03/01/2021	SCHEDULED REDEMPTION		4,451	4,451	4,610	4,511		(60)		(60)		4,451				45	01/01/2023	1.A
3128MM-HK-2	FED HOME LOAN MTG CORP GOLD #G18233		03/01/2021	SCHEDULED REDEMPTION		3,191	3,191	3,305	3,236		(45)		(45)		3,191				34	02/01/2023	1.A
3128MM-JC-8	FED HOME LOAN MTG CORP GOLD #G18258		03/01/2021	SCHEDULED REDEMPTION		4,245	4,245	4,397	4,309		(63)		(63)		4,245				47	06/01/2023	1.A
3128MI-KY-8	FED HOME LOAN MTG CORP GOLD #G18310		03/01/2021	SCHEDULED REDEMPTION		3,698	3,698	3,830	3,756		(58)		(58)		3,698				41	05/01/2024	1.A
3128PK-MQ-4	FED HOME LOAN MTG CORP GOLD #J07567		03/01/2021	SCHEDULED REDEMPTION		3,425	3,425	3,547	3,469		(44)		(44)		3,425				38	04/01/2023	1.A
3128PM-SL-5	FED HOME LOAN MTG CORP GOLD #J09523		03/01/2021	SCHEDULED REDEMPTION		1,111	1,111	1,151	1,132		(21)		(21)		1,111				12	04/01/2024	1.A
31281L-B3-1	FED HOME LOAN MTG CORP GOLD #N70058		03/01/2021	SCHEDULED REDEMPTION		1,719	1,719	1,758	1,729		(10)		(10)		1,719				29	07/01/2023	1.A
31283Y-SN-4	FED HOME LOAN MTG CORP GOLD #P20054		03/01/2021	SCHEDULED REDEMPTION		810	810	797	803		7		7		810				11	08/01/2028	1.A
313615-GJ-9	FED NATL MTG ASSOC #050601		03/01/2021	SCHEDULED REDEMPTION		142	142	156	145		(3)		(3)		142				3	07/01/2022	1.A
31371J-L5-1	FED NATL MTG ASSOC #253348		03/01/2021	SCHEDULED REDEMPTION		36	36	38	39		(4)		(4)		36				1	06/01/2030	1.A
31371J-SE-5	FED NATL MTG ASSOC #253517		03/01/2021	SCHEDULED REDEMPTION		88	88	93	100		(12)		(12)		88				2	11/01/2030	1.A
31371J-WA-8	FED NATL MTG ASSOC #253641		03/01/2021	SCHEDULED REDEMPTION		11	11	12	12		(1)		(1)		11					01/01/2031	1.A
31371J-3J-1	FED NATL MTG ASSOC #253801		03/01/2021	SCHEDULED REDEMPTION		188	188	182	188						188				2	05/01/2021	1.A
31371J-S6-5	FED NATL MTG ASSOC #253847		03/01/2021	SCHEDULED REDEMPTION		120	120	116	120						120				2	05/01/2021	1.A
31371J-6W-9	FED NATL MTG ASSOC #253885		03/01/2021	SCHEDULED REDEMPTION		17	17	16	17						17					07/01/2021	1.A
31371K-EQ-0	FED NATL MTG ASSOC #254043		03/01/2021	SCHEDULED REDEMPTION		287	287	278	286		1		1		287				4	10/01/2021	1.A
31371K-F2-2	FED NATL MTG ASSOC #254085		03/01/2021	SCHEDULED REDEMPTION		328	328	317	325		3		3		328				4	11/01/2021	1.A
31371K-GV-7	FED NATL MTG ASSOC #254112		03/01/2021	SCHEDULED REDEMPTION		80	80	84	85		(6)		(6)		80				2	11/01/2031	1.A
31371K-KE-0	FED NATL MTG ASSOC #254193		03/01/2021	SCHEDULED REDEMPTION		266	266	258	265		1		1		266				4	02/01/2022	1.A
31371K-LL-3	FED NATL MTG ASSOC #254231		03/01/2021	SCHEDULED REDEMPTION		373	373	361	369		3		3		373				5	03/01/2022	1.A
31371K-Q3-8	FED NATL MTG ASSOC #254374		03/01/2021	SCHEDULED REDEMPTION		458	458	443	453		5		5		458				6	06/01/2022	1.A
31371K-SH-5	FED NATL MTG ASSOC #254420		03/01/2021	SCHEDULED REDEMPTION		189	189	183	187		2		2		189				2	07/01/2022	1.A
31371K-T4-3	FED NATL MTG ASSOC #254471		03/01/2021	SCHEDULED REDEMPTION		411	411	398	405		6		6		411				5	09/01/2022	1.A
31371K-WD-9	FED NATL MTG ASSOC #254544		03/01/2021	SCHEDULED REDEMPTION		473	473	458	467		6		6		473				6	11/01/2022	1.A
31371K-ZZ-3	FED NATL MTG ASSOC #254692		03/01/2021	SCHEDULED REDEMPTION		857	857	850	851		6		6		857				10	03/01/2033	1.A
31371M-AA-5	FED NATL MTG ASSOC #255701		03/01/2021	SCHEDULED REDEMPTION		75,599	75,599	81,080	78,948		(3,349)		(3,349)		75,599				825	04/01/2025	1.A
31371M-PC-5	FED NATL MTG ASSOC #256119		03/01/2021	SCHEDULED REDEMPTION		11	11	11	11						11					02/01/2036	1.A
31371N-TS-4	FED NATL MTG ASSOC #257161		03/01/2021	SCHEDULED REDEMPTION		4,954	4,954	5,520	5,485		(531)		(531)		4,954				59	04/01/2038	1.A
31371N-U9-4	FED NATL MTG ASSOC #257208		03/01/2021	SCHEDULED REDEMPTION		825	825	846	833		(8)		(8)		825				8	05/01/2023	1.A
31374F-WG-0	FED NATL MTG ASSOC #313047		03/01/2021	SCHEDULED REDEMPTION		45	45	47	46		(2)		(2)		45				1	12/01/2025	1.A
31384V-VZ-2	FED NATL MTG ASSOC #535332		03/01/2021	SCHEDULED REDEMPTION		41	41	43	45		(4)		(4)		41				1	04/01/2030	1.A

STATEMENT AS OF MARCH 31, 2021 OF THE ALLSTATE LIFE INSURANCE COMPANY

SCHEDULE D - PART 4

Show All Long-Term Bonds and Stock Sold, Redeemed or Otherwise Disposed of During the Current Quarter

1	2	3	4	5	6	7	8	9	10	Change In Book/Adjusted Carrying Value					16	17	18	19	20	21	22
										11	12	13	14	15							
CUSIP Ident-ification	Description	For-ign	Disposal Date	Name of Purchaser	Number of Shares of Stock	Consid-eration	Par Value	Actual Cost	Prior Year Book/ Adjusted Carrying Value	Unrealized Valuation Increase/ (Decrease)	Current Year's (Amor-tization)/ Accretion	Current Year's Other Than Temporary Impairment Recogn-ized	Total Change in Book/ Adjusted Carrying Value (11 + 12 - 13)	Total Foreign Exchange Change in Book /Adjusted Carrying Value	Book/ Adjusted Carrying Value at Disposal Date	Foreign Exchange Gain (Loss) on Disposal	Realized Gain (Loss) on Disposal	Total Gain (Loss) on Disposal	Bond Interest/ Stock Dividends Received During Year	Stated Con-tractual Maturity Date	NAIC Desig-nation, NAIC Desig-nation Modifier and SVO Admini-strative Symbol
31384V-YT-3	FED NATL MTG ASSOC #535422		03/01/2021	SCHEDULED REDEMPTION	53	53	53	56	58		(5)		(5)		53				.1	07/01/2030	1.A
31384W-G2-0	FED NATL MTG ASSOC #535817		03/01/2021	SCHEDULED REDEMPTION	82	82	82	83	87		(5)		(5)		82				.1	04/01/2031	1.A
31385F-LV-6	FED NATL MTG ASSOC #543140		03/01/2021	SCHEDULED REDEMPTION	83	83	83	83	83						83				.2	06/01/2030	1.A
31385P-5Y-6	FED NATL MTG ASSOC #549063		03/01/2021	SCHEDULED REDEMPTION	106	106	106	113	118		(11)		(11)		106				.2	06/01/2030	1.A
31386Y-LA-0	FED NATL MTG ASSOC #577321		03/01/2021	SCHEDULED REDEMPTION	218	218	211	218	218						218				.2	04/01/2021	1.A
31387S-AE-6	FED NATL MTG ASSOC #592305		03/01/2021	SCHEDULED REDEMPTION	84	84	84	82	84						84				.1	06/01/2021	1.A
31388C-FF-2	FED NATL MTG ASSOC #600566		03/01/2021	SCHEDULED REDEMPTION	.1	.1	.1	.1	.1						.1					08/01/2031	1.A
31400C-4C-5	FED NATL MTG ASSOC #684019		03/01/2021	SCHEDULED REDEMPTION	112	112	112	111	111		.1		.1		112				.1	02/01/2033	1.A
31400Q-3M-3	FED NATL MTG ASSOC #694804		03/01/2021	SCHEDULED REDEMPTION	756	756	756	791	803		(47)		(47)		756				11	05/01/2033	1.A
31402K-YP-3	FED NATL MTG ASSOC #731618		03/01/2021	SCHEDULED REDEMPTION	1,119	1,119	1,171	1,171	1,179		(60)		(60)		1,119				.16	09/01/2033	1.A
31402Y-SK-1	FED NATL MTG ASSOC #742222		03/01/2021	SCHEDULED REDEMPTION	2,863	2,863	2,997	2,997	2,938		(75)		(75)		2,863				.41	09/01/2033	1.A
31403D-J6-7	FED NATL MTG ASSOC #745585		03/01/2021	SCHEDULED REDEMPTION	64	64	64	64	64						64				.1	05/01/2036	1.A
31403D-VZ-9	FED NATL MTG ASSOC #745932		03/01/2021	SCHEDULED REDEMPTION	354	354	354	363	364		(10)		(10)		354				.5	11/01/2036	1.A
31403D-WG-0	FED NATL MTG ASSOC #745947		03/01/2021	SCHEDULED REDEMPTION	2,132	2,132	2,186	2,186	2,188		(56)		(56)		2,132				.31	10/01/2036	1.A
31404P-UQ-2	FED NATL MTG ASSOC #774691		03/01/2021	SCHEDULED REDEMPTION	678	678	678	698	694		(16)		(16)		678				10	04/01/2034	1.A
31405J-6X-7	FED NATL MTG ASSOC #791186		03/01/2021	SCHEDULED REDEMPTION	678	678	678	682	682		(3)		(3)		678				10	08/01/2034	1.A
31406S-TE-3	FED NATL MTG ASSOC #818749		03/01/2021	SCHEDULED REDEMPTION	748	748	752	752	748		(4)		(4)		748				.11	02/01/2035	1.A
31407L-DD-6	FED NATL MTG ASSOC #833600		03/01/2021	SCHEDULED REDEMPTION	290	290	297	297	297		(7)		(7)		290				.4	11/01/2035	1.A
31408B-QF-8	FED NATL MTG ASSOC #846554		03/01/2021	SCHEDULED REDEMPTION	309	309	316	315	315		(6)		(6)		309				.5	12/01/2035	1.A
31408G-UA-3	FED NATL MTG ASSOC #851177		03/01/2021	SCHEDULED REDEMPTION	96	96	97	97	97						96				.1	04/01/2036	1.A
31409A-HN-2	FED NATL MTG ASSOC #865237		03/01/2021	SCHEDULED REDEMPTION	15	15	15	15	15						15					02/01/2036	1.A
31409A-Q2-8	FED NATL MTG ASSOC #865473		03/01/2021	SCHEDULED REDEMPTION	61	61	61	62	61						61				.1	02/01/2036	1.A
31409U-AW-5	FED NATL MTG ASSOC #878521		03/01/2021	SCHEDULED REDEMPTION	5	5	5	5	5						5					02/01/2036	1.A
31410G-SQ-2	FED NATL MTG ASSOC #889255		03/01/2021	SCHEDULED REDEMPTION	2,764	2,764	2,865	2,865	2,800		(36)		(36)		2,764				.31	03/01/2023	1.A
31410Q-6U-0	FED NATL MTG ASSOC #894683		03/01/2021	SCHEDULED REDEMPTION	30	30	30	30	30		(1)		(1)		30					11/01/2036	1.A
31410S-BJ-5	FED NATL MTG ASSOC #895641		03/01/2021	SCHEDULED REDEMPTION	40	40	41	41	41		(1)		(1)		40				.1	05/01/2036	1.A
31410S-PE-1	FED NATL MTG ASSOC #896021		03/01/2021	SCHEDULED REDEMPTION	116	116	119	119	119		(3)		(3)		116				.2	08/01/2036	1.A
31410V-ZG-8	FED NATL MTG ASSOC #899043		03/01/2021	SCHEDULED REDEMPTION	144	144	147	144	144		(1)		(1)		144				.1	02/01/2022	1.A
31410W-GJ-1	FED NATL MTG ASSOC #899401		03/01/2021	SCHEDULED REDEMPTION	1,997	1,997	2,071	2,015	2,015		(18)		(18)		1,997				.22	04/01/2022	1.A
31410X-TS-5	FED NATL MTG ASSOC #900661		03/01/2021	SCHEDULED REDEMPTION	64	64	66	66	66		(2)		(2)		64				.1	09/01/2036	1.A
31411A-LP-8	FED NATL MTG ASSOC #902234		03/01/2021	SCHEDULED REDEMPTION	270	270	277	277	277		(6)		(6)		270				.4	09/01/2036	1.A
31411B-ND-1	FED NATL MTG ASSOC #903188		03/01/2021	SCHEDULED REDEMPTION	640	640	656	647	647		(7)		(7)		640				.9	08/01/2036	1.A
31411H-XT-2	FED NATL MTG ASSOC #908890		03/01/2021	SCHEDULED REDEMPTION	467	467	471	471	471		(4)		(4)		467				.7	02/01/2037	1.A
31411J-H5-8	FED NATL MTG ASSOC #909352		03/01/2021	SCHEDULED REDEMPTION	4,077	4,077	4,226	4,106	4,106		(30)		(30)		4,077				.46	02/01/2022	1.A
31411L-RL-7	FED NATL MTG ASSOC #911391		03/01/2021	SCHEDULED REDEMPTION	390	390	399	399	399		(9)		(9)		390				.4	03/01/2037	1.A
31411S-2R-6	FED NATL MTG ASSOC #914384		03/01/2021	SCHEDULED REDEMPTION	4,541	4,541	4,708	4,570	4,570		(29)		(29)		4,541				.50	03/01/2022	1.A
31411U-UC-3	FED NATL MTG ASSOC #915079		03/01/2021	SCHEDULED REDEMPTION	4,052	4,052	4,200	4,094	4,094		(42)		(42)		4,052				.48	04/01/2022	1.A
31411W-YF-8	FED NATL MTG ASSOC #917010		03/01/2021	SCHEDULED REDEMPTION	2,071	2,071	2,147	2,087	2,087		(16)		(16)		2,071				.23	04/01/2022	1.A
31411X-XB-6	FED NATL MTG ASSOC #917874		03/01/2021	SCHEDULED REDEMPTION	11,249	11,249	11,353	11,387	11,387		(138)		(138)		11,249				.123	05/01/2037	1.A
31411Y-AD-5	FED NATL MTG ASSOC #918104		03/01/2021	SCHEDULED REDEMPTION	4,546	4,546	4,715	4,589	4,589		(42)		(42)		4,546				.52	05/01/2022	1.A
31411Y-NN-9	FED NATL MTG ASSOC #918497		03/01/2021	SCHEDULED REDEMPTION	2,273	2,273	2,356	2,294	2,294		(21)		(21)		2,273				.25	05/01/2022	1.A
31411Y-3F-8	FED NATL MTG ASSOC #918898		03/01/2021	SCHEDULED REDEMPTION	.4	.4	.4	.4	.4						.4					04/01/2022	1.A
31411Y-3H-4	FED NATL MTG ASSOC #918900		03/01/2021	SCHEDULED REDEMPTION	1,989	1,989	2,062	2,007	2,007		(18)		(18)		1,989				.22	04/01/2022	1.A
31412D-2D-9	FED NATL MTG ASSOC #922472		03/01/2021	SCHEDULED REDEMPTION	321	321	329	328	328		(8)		(8)		321				.5	03/01/2037	1.A
31412L-LE-8	FED NATL MTG ASSOC #928325		03/01/2021	SCHEDULED REDEMPTION	157	157	161	161	161		(4)		(4)		157				.2	04/01/2037	1.A
31412L-R8-5	FED NATL MTG ASSOC #928511		03/01/2021	SCHEDULED REDEMPTION	7,007	7,007	7,183	7,180	7,180		(173)		(173)		7,007				.112	06/01/2037	1.A
31412L-ZB-9	FED NATL MTG ASSOC #928738		03/01/2021	SCHEDULED REDEMPTION	93	93	95	96	96		(3)		(3)		93				.1	10/01/2037	1.A
31412N-W7-7	FED NATL MTG ASSOC #930470		03/01/2021	SCHEDULED REDEMPTION	3,319	3,319	3,444	3,382	3,382		(62)		(62)		3,319				.39	01/01/2024	1.A
31412X-H8-0	FED NATL MTG ASSOC #937755		03/01/2021	SCHEDULED REDEMPTION	116	116	119	120	120		(3)		(3)		116				.1	06/01/2037	1.A
31412X-JU-9	FED NATL MTG ASSOC #937775		03/01/2021	SCHEDULED REDEMPTION	3,105	3,105	3,219	3,136	3,136		(31)		(31)		3,105				.35	06/01/2022	1.A
31412X-V4-3	FED NATL MTG ASSOC #938135		03/01/2021	SCHEDULED REDEMPTION	354	354	363	363	363		(9)		(9)		354				.4	07/01/2037	1.A
31412X-ZU-7	FED NATL MTG ASSOC #938287		03/01/2021	SCHEDULED REDEMPTION	7,327	7,327	7,595	7,403	7,403		(76)		(76)		7,327				.79	07/01/2022	1.A
31413A-3Y-7	FED NATL MTG ASSOC #940115		03/01/2021	SCHEDULED REDEMPTION	188	188	192	192	192		(5)		(5)		188				.3	09/01/2037	1.A
31413B-H9-5	FED NATL MTG ASSOC #940456		03/01/2021	SCHEDULED REDEMPTION	921	921	921	955	930		(9)		(9)		921				.10	06/01/2022	1.A

STATEMENT AS OF MARCH 31, 2021 OF THE ALLSTATE LIFE INSURANCE COMPANY

SCHEDULE D - PART 4

Show All Long-Term Bonds and Stock Sold, Redeemed or Otherwise Disposed of During the Current Quarter

1	2	3	4	5	6	7	8	9	10	Change In Book/Adjusted Carrying Value					16	17	18	19	20	21	22
										11	12	13	14	15							
CUSIP Ident-ification	Description	For-ign	Disposal Date	Name of Purchaser	Number of Shares of Stock	Consid-eration	Par Value	Actual Cost	Prior Year Book/ Adjusted Carrying Value	Unrealized Valuation Increase/ (Decrease)	Current Year's (Amor-tization)/ Accretion	Current Year's Other Than Temporary Impairment Recogn-ized	Total Change in Book/ Adjusted Carrying Value (11 + 12 - 13)	Total Foreign Exchange Change in Book /Adjusted Carrying Value	Book/ Adjusted Carrying Value at Disposal Date	Foreign Exchange Gain (Loss) on Disposal	Realized Gain (Loss) on Disposal	Total Gain (Loss) on Disposal	Bond Interest/ Stock Dividends Received During Year	Stated Con-tractual Maturity Date	NAIC Desig-nation, NAIC Desig-nation Modifier and SVO Admini-strative Symbol
31413B-YL-9	FED NATL MTG ASSOC #940915		03/01/2021	SCHEDULED REDEMPTION		.62	.62	.64	.62						.62				.1	07/01/2022	1.A
31413B-4M-0	FED NATL MTG ASSOC #941028		03/01/2021	SCHEDULED REDEMPTION		.65	.65	.65	.65		(1)		(1)		.65				.1	07/01/2037	1.A
31413H-LU-0	FED NATL MTG ASSOC #945939		03/01/2021	SCHEDULED REDEMPTION		.122	.122	.125	.125		(3)		(3)		.122				.2	08/01/2037	1.A
31414C-TX-6	FED NATL MTG ASSOC #962366		03/01/2021	SCHEDULED REDEMPTION		.119	.119	.122	.120		(1)		(1)		.119				.1	04/01/2023	1.A
31414E-DA-9	FED NATL MTG ASSOC #963697		03/01/2021	SCHEDULED REDEMPTION		.46	.46	.47	.46						.46					06/01/2023	1.A
31414F-4K-4	FED NATL MTG ASSOC #965326		03/01/2021	SCHEDULED REDEMPTION		.18	.18	.18	.18						.18					09/01/2038	1.A
31414F-6Y-2	FED NATL MTG ASSOC #965387		03/01/2021	SCHEDULED REDEMPTION	10,038		10,038	10,406	10,175		(136)		(136)		10,038				.82	10/01/2023	1.A
31414G-CB-3	FED NATL MTG ASSOC #965466		03/01/2021	SCHEDULED REDEMPTION		.105	.105	.108	.105						.105				.1	09/01/2022	1.A
31414H-QF-7	FED NATL MTG ASSOC #966754		03/01/2021	SCHEDULED REDEMPTION		2,747	2,747	2,848	2,773		(25)		(25)		2,747				.31	01/01/2023	1.A
31414J-SN-4	FED NATL MTG ASSOC #967725		03/01/2021	SCHEDULED REDEMPTION		2,887	2,887	2,993	2,922		(35)		(35)		2,887				.32	01/01/2023	1.A
31414K-GB-0	FED NATL MTG ASSOC #968294		03/01/2021	SCHEDULED REDEMPTION		.71	.71	.72	.73		(2)		(2)		.71				.1	02/01/2038	1.A
31414P-7G-8	FED NATL MTG ASSOC #972595		03/01/2021	SCHEDULED REDEMPTION		.115	.115	.117	.118		(4)		(4)		.115				.1	04/01/2038	1.A
31414Q-RL-3	FED NATL MTG ASSOC #973091		03/01/2021	SCHEDULED REDEMPTION		.249	.249	.255	.257		(8)		(8)		.249				.3	03/01/2038	1.A
31414Q-Y2-8	FED NATL MTG ASSOC #973297		03/01/2021	SCHEDULED REDEMPTION	10,553		10,553	10,826	10,650		(97)		(97)		10,553				108	03/01/2023	1.A
31414S-LZ-4	FED NATL MTG ASSOC #974744		03/01/2021	SCHEDULED REDEMPTION	1,126		1,126	1,152	1,160		(33)		(33)		1,126				.14	04/01/2038	1.A
31414U-G6-9	FED NATL MTG ASSOC #976421		03/01/2021	SCHEDULED REDEMPTION		.14	.14	.14	.14						.14					03/01/2023	1.A
31414U-NY-0	FED NATL MTG ASSOC #976607		03/01/2021	SCHEDULED REDEMPTION	1,773		1,773	1,838	1,802		(28)		(28)		1,773				.20	04/01/2023	1.A
31414U-UN-6	FED NATL MTG ASSOC #976789		03/01/2021	SCHEDULED REDEMPTION		.10	.10	.10	.10						.10					04/01/2023	1.A
31414X-S8-6	FED NATL MTG ASSOC #979443		03/01/2021	SCHEDULED REDEMPTION	1,473		1,473	1,527	1,497		(24)		(24)		1,473				.16	08/01/2023	1.A
31415A-W2-3	FED NATL MTG ASSOC #981365		03/01/2021	SCHEDULED REDEMPTION	1,010		1,010	1,036	1,019		(9)		(9)		1,010				.11	04/01/2023	1.A
31415C-LL-9	FED NATL MTG ASSOC #982831		03/01/2021	SCHEDULED REDEMPTION	3,471		3,471	3,551	3,612		(141)		(141)		3,471				.29	05/01/2038	1.A
31415L-QX-8	FED NATL MTG ASSOC #983470		03/01/2021	SCHEDULED REDEMPTION		.255	.255	.261	.264		(9)		(9)		.255				.3	05/01/2038	1.A
31415L-4E-4	FED NATL MTG ASSOC #983821		03/01/2021	SCHEDULED REDEMPTION		1,752	1,752	1,930	1,911		(158)		(158)		1,752				.21	06/01/2038	1.A
31415Q-NT-9	FED NATL MTG ASSOC #986102		03/01/2021	SCHEDULED REDEMPTION	4,805		4,805	4,981	4,860		(54)		(54)		4,805				.53	09/01/2023	1.A
31415R-6V-1	FED NATL MTG ASSOC #987484		03/01/2021	SCHEDULED REDEMPTION	4,328		4,328	4,487	4,383		(55)		(55)		4,328				.48	08/01/2023	1.A
31415S-HS-4	FED NATL MTG ASSOC #987741		03/01/2021	SCHEDULED REDEMPTION	7,085		7,085	7,345	7,188		(103)		(103)		7,085				.79	08/01/2023	1.A
31415V-Z2-4	FED NATL MTG ASSOC #990961		03/01/2021	SCHEDULED REDEMPTION		.738	.738	.757	.746		(8)		(8)		.738				.7	09/01/2023	1.A
31416B-HJ-0	FED NATL MTG ASSOC #994933		03/01/2021	SCHEDULED REDEMPTION	2,141		2,141	2,219	2,163		(23)		(23)		2,141				.24	09/01/2023	1.A
31416H-E5-0	FED NATL MTG ASSOC #AA0155		03/01/2021	SCHEDULED REDEMPTION	3,536		3,536	3,665	3,597		(61)		(61)		3,536				.39	01/01/2024	1.A
31416P-GQ-4	FED NATL MTG ASSOC #AA5606		03/01/2021	SCHEDULED REDEMPTION		1,750	1,750	1,795	1,767		(18)		(18)		1,750				.17	10/01/2023	1.A
31418A-GL-6	FED NATL MTG ASSOC #MA1102		03/01/2021	SCHEDULED REDEMPTION	6,721		6,721	7,048	6,915		(194)		(194)		6,721				.43	07/01/2027	1.A
31358N-TD-4	FED NATL MTG ASSOC 1992-103 Z RMBS		03/01/2021	SCHEDULED REDEMPTION	6,950		6,950	5,631	6,924						6,950				.117	06/25/2022	1.A
31358R-WY-5	FED NATL MTG ASSOC 1992-G 64 Z RMBS		03/01/2021	SCHEDULED REDEMPTION	50,873		50,873	47,203	50,683						50,873				.839	11/25/2022	1.A
31358P-CT-2	FED NATL MTG ASSOC G39 ZB RMBS		03/01/2021	SCHEDULED REDEMPTION	18,002		18,002	13,538	17,872						18,002				.280	07/25/2022	1.A
31331I-C5-9	FHR 1602 PJ RMBS		03/01/2021	SCHEDULED REDEMPTION		1,051	1,051	1,110	1,058		(7)		(7)		1,051				.15	10/15/2023	1.A
313398-QA-0	FHR 2335 PZ RMBS		03/01/2021	SCHEDULED REDEMPTION		25,485	25,485	23,981	25,098						25,485				.303	07/15/2031	1.A
313399-TE-7	FHR 2345 PZ RMBS		03/01/2021	SCHEDULED REDEMPTION		12,339	12,339	11,649	12,152						12,339				.169	08/15/2031	1.A
313399-FX-0	FHR 2351 AZ RMBS		03/01/2021	SCHEDULED REDEMPTION		14,264	14,264	13,682	14,100						14,264				.176	08/15/2031	1.A
31339N-2C-9	FHR 2398 ZP RMBS		03/01/2021	SCHEDULED REDEMPTION		50,221	50,221	47,960	49,462						50,221				.665	01/15/2032	1.A
31339D-YJ-1	FHR 2412 ZC RMBS		03/01/2021	SCHEDULED REDEMPTION		23,118	23,118	22,077	22,841						23,118				.315	02/15/2032	1.A
31392K-ZE-9	FHR 2448 TN RMBS		03/01/2021	SCHEDULED REDEMPTION		3,633	3,633	3,783	3,682						3,633				.53	05/15/2032	1.A
31358U-7D-2	FNR 1993-70 Z RMBS		03/01/2021	SCHEDULED REDEMPTION		1,034	1,034	1,078	1,034						1,034				.16	05/25/2023	1.A
438701-T5-3	HONOLULU HAWAII CITY CNTY WST WTR		03/01/2021	UMB BANK		298,440	250,000	284,275	280,586		(562)		(562)		280,024		18,416	18,416	4,222	07/01/2037	1.C FE
48507T-GA-5	KANSAS CITY MO SAN SWR SYS REV		01/01/2021	MATURED		155,000	155,000	164,331	155,000						155,000				3,875	01/01/2021	1.C FE
498622-KC-2	KLICKITAT CNTY WASH PUB UTIL DIST		02/02/2021	UMB BANK		331,593	250,000	311,825	305,713		(520)		(520)		305,193		26,400	26,400	2,188	12/01/2031	1.F FE
549233-CY-8	LUBBOCK TX WTR & SWR		01/19/2021	UMB BANK		1,116,752	910,000	1,047,346	1,039,202		(809)		(809)		1,038,393		78,359	78,359	22,447	02/15/2032	1.D FE
594712-VA-6	MICHIGAN ST UNIV REVS		03/01/2021	UMB BANK		821,212	700,000	729,869	725,052		(460)		(460)		724,592		96,620	96,620	15,400	02/15/2037	1.C FE
	FIFTH THIRD SECURITIES, INC					464,012	400,000	433,456	428,629		(642)		(642)		427,987		36,025	36,025	9,333	02/15/2038	1.E FE
60637A-PT-3	MISSOURI ST HEALTH & EDL FACS		03/11/2021																		
645913-AZ-7	NEW JERSEY ECON ST PENSION 1997 B		02/15/2021	MATURED		4,916,000	4,916,000	1,899,247	4,882,389		33,611				4,916,000					02/15/2021	1.F FE
64971P-EC-5	NEW YORK NY INDL DEV QUEENS INSTAL 06		01/01/2021	CALLED @ 100.000		5,000	5,000	5,000	5,000						5,000				151	01/01/2046	3.A FE
67756A-2N-1	OHIO ST HGR EDUCNL FAC COMMISSION HOSP-		01/01/2021	MATURED		4,000,000	4,000,000	4,000,000	4,000,000						4,000,000				73,580	01/01/2021	1.C FE
76116F-AG-2	RFCO STRIP PRINC		01/15/2021	MATURED		159,000,000	159,000,000	99,369,900	158,741,313		258,687		258,687		159,000,000					01/15/2021	1.A
839423-CT-5	SOUTH PLACER WASTEWATER AUTH CALIF		02/11/2021	UMB BANK		151,614	100,000	135,359	133,945		(264)		(264)		133,681		17,933	17,933	1,458	11/01/2034	1.F FE

STATEMENT AS OF MARCH 31, 2021 OF THE ALLSTATE LIFE INSURANCE COMPANY

SCHEDULE D - PART 4

Show All Long-Term Bonds and Stock Sold, Redeemed or Otherwise Disposed of During the Current Quarter

1	2	3	4	5	6	7	8	9	10	Change In Book/Adjusted Carrying Value					16	17	18	19	20	21	22
										11	12	13	14	15							
CUSIP Identification	Description	For- eign	Disposal Date	Name of Purchaser	Number of Shares of Stock	Consid- eration	Par Value	Actual Cost	Prior Year Book/ Adjusted Carrying Value	Unrealized Valuation Increase/ (Decrease)	Current Year's (Amor- tization)/ Accretion	Current Year's Other Than Temporary Impairment Recogn- ized	Total Change in Book/ Adjusted Carrying Value (11 + 12 - 13)	Total Foreign Exchange Change in Book /Adjusted Carrying Value	Book/ Adjusted Carrying Value at Disposal Date	Foreign Exchange Gain (Loss) on Disposal	Realized Gain (Loss) on Disposal	Total Gain (Loss) on Disposal	Bond Interest/ Stock Dividends Received During Year	Stated Con- tractual Maturity Date	NAIC Desig- nation, NAIC Desig- nation Modifier and SVO Admini- strative Symbol
.882669-CE-2	TEXAS PUBLIC FINANCE AUTHORITY		01/15/2021	UMB BANK		518,085	500,000	500,000	500,000						500,000		18,085	18,085	831	02/01/2036	1.B FE
.91417K-4Q-1	UNIVERSITY COLO ENTERPRISE SYS		02/17/2021	UMB BANK		153,689	125,000	144,540	142,301		(251)		(251)		142,051		11,638	11,638	1,083	06/01/2036	1.B FE
.911760-AP-1	VENDEE MTG TR 1992-1 2-Z RMBS		03/01/2021	SCHEDULED REDEMPTION		43,567	43,567	40,262	43,406		161		161		43,567				748	05/15/2022	1.A
3199999	Subtotal - Bonds - U.S. Special Revenues					181,939,811	181,926,824	117,556,164	176,313,408		299,803		299,803		181,613,212		326,600	326,600	187,725	XXX	XXX
.68245X-AK-5	1011778 BC UNLIMITED LIABILITY CO	A	01/19/2021	RBC DOMINION SECURITIES		374,574	350,000	350,000	350,000						350,000		24,574	24,574	5,311	04/15/2025	3.B FE
.00404A-AJ-8	ACADIA HEALTHCARE CO INC		03/17/2021	ASSIGNMENT OF SECURITIES		2,248,000	2,248,000	2,275,399	2,248,003		(668)		(668)		2,247,336		664	664	74,465	02/15/2023	4.C FE
.00404A-AM-1	ACADIA HEALTHCARE CO INC		03/01/2021	ASSIGNMENT OF SECURITIES		4,192,031	4,125,000	4,124,107	4,120,512		(209)		(209)		4,120,303		4,697	4,697	201,094	03/01/2024	4.C FE
.00775P-AA-5	ADVANTAGE SALES & MARKETING INC		03/11/2021	BAIRD (ROBERT W.) & CO. INC.		311,100	305,000	305,000	305,000						305,000		6,100	6,100	7,545	11/15/2028	4.B FE
.001116-AA-2	AES HAWAII (HEPCO)		03/31/2021	SCHEDULED REDEMPTION		543,900	543,900	543,900	543,900						543,900				9,941	06/30/2022	5.C
.00868P-AA-3	AHOLD LEASE USA ABS	C	01/02/2021	SCHEDULED REDEMPTION		1,094,802	1,094,802	1,146,225	1,102,850		(8,048)		(8,048)		1,094,802				47,186	01/02/2025	2.B FE
.009090-AB-7	AIR CANADA 2015-1 PASS THROUGH ABS	A	03/15/2021	SCHEDULED REDEMPTION		38,434	38,434	37,212	37,705		729		729		38,434				745	09/15/2022	2.C FE
.00928Q-AM-3	AIRCASLE LTD		02/25/2021	ASSIGNMENT OF SECURITIES		6,391,127	6,375,000	6,375,000	6,375,000						6,375,000				161,336	03/15/2021	2.C FE
.013093-AD-1	ALBERTSONS COMPANIES LLC		01/04/2021	ASSIGNMENT OF SECURITIES		740,700	720,000	750,400	737,658		(85)		(85)		737,573		(17,573)	(17,573)	33,235	03/15/2025	4.A FE
.01639#-AA-1	ALISAL WATER CORPORATION		01/01/2021	SCHEDULED REDEMPTION		130,000	130,000	130,000	130,000						130,000				2,551	01/01/2027	3.A FE
.02079K-AE-7	ALPHABET INC		02/12/2021	WELLS FARGO		304,066	333,000	330,905	330,940		11		11		330,951		(26,886)	(26,886)	3,374	08/15/2040	1.C FE
.00164V-AC-7	AMC NETWORKS INC		01/26/2021	SAMUEL A. RAMIREZ & COMPANY, INC.		2,240,579	2,237,000	2,252,093	2,237,000						2,237,000		3,579	3,579	12,397	12/15/2022	3.C FE
.00164V-AD-5	AMC NETWORKS INC		02/26/2021	Various		16,322,950	15,998,000	16,206,700	10,014,338		(22,258)		(22,258)		16,140,030		32,970	32,970	433,243	04/01/2024	3.C FE
.02379D-AA-8	AMERICAN AIRLINES 2019-1 CLASS B C		02/15/2021	SCHEDULED REDEMPTION		33,544	33,544	27,855	28,076		5,468		5,468		33,544				646	08/15/2029	4.B FE
.02378W-AA-7	AMERICAN AIRLINES INC		02/15/2021	SCHEDULED REDEMPTION		16,969	16,969	14,464	14,597		2,372		2,372		16,969				420	08/15/2026	3.B FE
.023766-AD-0	AMERICAN AIRLINES INC ABS		01/15/2021	MATURED		277,549	277,549	277,487	277,541		8		8		277,549				7,806	01/15/2021	4.B FE
.023772-AB-2	AMERICAN AIRLINES INC ABS		01/15/2021	SCHEDULED REDEMPTION		165,333	165,333	165,333	165,333						165,333				3,307	01/15/2027	3.B FE
.02377B-AC-0	AMERICAN AIRLINES INC ABS		03/22/2021	SCHEDULED REDEMPTION		24,497	24,497	20,738	21,284		3,212		3,212		24,497				539	03/22/2025	4.B FE
.02377U-AB-0	AMERICAN AIRLINES INC ABS		01/15/2021	SCHEDULED REDEMPTION		247,841	247,841	247,841	247,841						247,841				6,134	07/15/2024	4.C FE
.708653-B#-6	AMERICAN WATER / PENNSYLVANIA-AMERICAN W		01/15/2021	MATURED		12,000,000	12,000,000	11,997,352	11,997,352		2,648		2,648		12,000,000				581,400	01/15/2021	1.E
.03674X-AC-0	ANTERO RESOURCES CORP		02/10/2021	Various		3,683,000	3,683,000	3,693,717	3,683,000						3,683,000				35,658	12/01/2022	4.C FE
.00185A-AJ-3	AON PLC		02/15/2021	ASSIGNMENT OF SECURITIES		1,000,000	1,000,000	998,100	999,922		47		47		999,968		32	32	11,667	03/15/2021	2.A FE
.037833-BS-8	APPLE INC		01/28/2021	ASSIGNMENT OF SECURITIES		3,000,000	3,000,000	2,997,870	2,999,935		65		65		3,000,000				29,063	02/23/2021	1.B FE
.210571-AA*-6	AQUA AMERICA / AQUA ILLINOIS		03/01/2021	MATURED		4,500,000	4,500,000	4,500,000	4,497,939		2,061		2,061		4,500,000				218,025	03/01/2021	1.E
.04273W-AB-7	ARROW ELECTRONICS INC		03/01/2021	MATURED		10,000,000	10,000,000	9,967,400	9,999,332		668		668		10,000,000				256,250	03/01/2021	2.C FE
.00028#-AA-2	ATLAS AIR WORLDWIDE HOLDINGS ABS		03/15/2021	SCHEDULED REDEMPTION		842,377	842,377	842,377	842,377						842,377				5,486	05/15/2025	1.F PL
.053773-BG-1	AVIS BUDGET CAR RENTAL LLC		03/10/2021	CREDIT AGRICOLE		1,013,750	1,000,000	1,000,000							1,000,000		13,750	13,750		04/01/2028	4.C FE
.054561-AC-9	AXA EQUITABLE HOLDINGS INC		02/07/2021	ASSIGNMENT OF SECURITIES		303,244	282,000	281,641	281,798		8		8		281,806		194	194	24,512	04/20/2023	2.B FE
.05616J-AL-7	BABSIN 15-1A		02/24/2021	NOMURA SECURITIES		456,250	500,000	363,150	381,999		5,659		5,659		387,658		68,592	68,592	10,248	01/20/2031	4.A FE
.05523R-AE-7	BAE SYSTEMS PLC	D	02/10/2021	INTERNATIONAL INC		250,383	250,000	246,343	246,365		9		9		246,373		4,009	4,009	3,063	09/15/2050	2.B FE
.06406H-BU-2	BANK OF NEW YORK MELLON		02/01/2021	GOLDMAN, SACHS & CO.		5,000,000	5,000,000	4,974,500	4,999,743		257		257		5,000,000				103,750	02/01/2021	1.F FE
.05553L-AA-1	BOPE ULYSSES MERGER SUB LLC		01/21/2021	MATURED		85,213	85,000	84,459	84,459						84,459		753	753		04/01/2027	1.D Z
.07403V-AA-7	BEASLEY MEZZANINE HOLDINGS LLC		01/21/2021	BARCLAYS		61,950	60,000	60,000	60,000						60,000		1,950	1,950		02/01/2026	1.D Z
.084664-BQ-3	BERKSHIRE HATHAWAY FIN		01/15/2021	GOLDMAN, SACHS & CO.		15,000,000	15,000,000	15,847,200	15,004,068		(4,068)		(4,068)		15,000,000				318,750	01/15/2021	1.C FE
.095370-AB-8	BLUE CUBE SPINCO INC		01/06/2021	MATURED		334,802	326,000	363,652	333,160		(73)		(73)		333,087		1,715	1,715		10/15/2023	3.C FE
.095370-AD-4	BLUE CUBE SPINCO INC		03/31/2021	GOLDMAN, SACHS & CO.		1,320,900	1,258,000	1,258,000	1,258,000						1,258,000				120,908	10/15/2025	3.C FE
.097751-BM-2	BOMBARDIER INC	A	01/26/2021	ASSIGNMENT OF SECURITIES		102,677	105,000	104,213	104,323		10		10		104,333		(1,655)	(1,655)	2,909	03/15/2025	5.B FE
.09776#-AB-7	BON SECOURS HEALTH SYSTEM INC ABS		03/15/2021	Market Axxess		340,978	340,978	390,925	343,435		(2,456)		(2,456)		340,978				5,839	09/15/2021	1.G

STATEMENT AS OF MARCH 31, 2021 OF THE ALLSTATE LIFE INSURANCE COMPANY

SCHEDULE D - PART 4

Show All Long-Term Bonds and Stock Sold, Redeemed or Otherwise Disposed of During the Current Quarter

1	2	3	4	5	6	7	8	9	10	Change In Book/Adjusted Carrying Value					16	17	18	19	20	21	22
										11	12	13	14	15							
CUSIP Identification	Description	For- eign	Disposal Date	Name of Purchaser	Number of Shares of Stock	Consid- eration	Par Value	Actual Cost	Prior Year Book/ Adjusted Carrying Value	Unrealized Valuation Increase/ (Decrease)	Current Year's (Amor- tization)/ Accretion	Current Year's Other Than Temporary Impairment Recogn- ized	Total Change in Book/ Adjusted Carrying Value (11 + 12 - 13)	Total Foreign Exchange Change in Book /Adjusted Carrying Value	Book/ Adjusted Carrying Value at Disposal Date	Foreign Exchange Gain (Loss) on Disposal	Realized Gain (Loss) on Disposal	Total Gain (Loss) on Disposal	Bond Interest/ Stock Dividends Received During Year	Stated Con- tractual Maturity Date	NAIC Desig- nation, NAIC Desig- nation Modifier and SVO Admini- strative Symbol
103304-BU-4	BOYD GAMING CORPORATION		01/26/2021	BANK OF AMERICA/MERRILL LYNCH		393,383	381,000	381,000	381,000						381,000		12,383	12,383	2,865	12/01/2027	5.A FE
110122-CM-8	BRISTOL-MYERS SQUIBB CO		02/23/2021	Various		827,445	579,000	577,234	577,419		.61		.61		577,480		21,015	21,015	38,605	07/26/2024	1.F FE
110122-DA-3	BRISTOL-MYERS SQUIBB CO		02/23/2021	Various		4,359,560	4,000,000	3,988,974	3,990,490		496		496		3,990,986		168,574	168,574	283,556	08/15/2023	1.F FE
11042A-AA-2	BRITISH AIRWAYS PLC ABS	C	03/20/2021	SCHEDULED REDEMPTION		60,834	60,834	60,834	60,834						60,834				703	12/20/2025	1.F FE
07387B-EG-4	BSCMS 05-PI10 CMBS		03/01/2021	SCHEDULED REDEMPTION		5,352	22,717	5,351											315	12/11/2040	1.D FM
12008R-AM-9	BUILDERS FIRSTSOURCE INC		03/03/2021	CALLED @ 103.000		32,960	32,000	31,600	31,631		.8		.8		31,639		361	361	1,512	06/01/2027	4.A FE
12200B-AA-6	BURLINGTN NORTH SANTA FE ABS		01/15/2021	MATURED		277,875	277,875	259,174	277,774		101		101		277,875				6,353	01/15/2021	1.C FE
94978#-AQ-0	BURLINGTON NRTH/WELLS FARGO ABS		03/01/2021	SCHEDULED REDEMPTION		43,361	43,361	43,361	43,361						43,361				632	08/01/2022	1.C
12429T-AE-4	BWAY HOLDING CO		01/26/2021	BANK OF AMERICA/MERRILL LYNCH		74,438	75,000	75,453	75,054		(.9)		(.9)		75,045		(607)	(607)	1,556	04/15/2025	5.B FE
05608Q-AA-5	BY CROWN PARENT LLC / BY BOND FINA		02/17/2021	Various		362,819	350,000	350,000	350,000						350,000		12,819	12,819	8,198	01/31/2026	4.C FE
129268-AA-6	CALEDONIA GENERATING LLC		03/31/2021	SCHEDULED REDEMPTION		694,792	694,792	694,792	694,792						694,792				3,011	02/28/2022	1.C FE
97181#-HF-3	CANADIAN PAC RR / WELLS FARGO ABS	A	01/15/2021	MATURED		1,269,141	1,269,141	1,269,141	1,269,112		29		29		1,269,141				47,529	01/15/2021	1.F
14448C-AM-6	CARRIER GLOBAL CORP		02/15/2021	ASSIGNMENT OF SECURITIES		2,841,190	2,750,000	2,750,000	2,750,000						2,750,000				117,631	02/15/2023	2.C FE
14879E-AD-0	CATALENT PHARMA SOLUTIONS INC		02/22/2021	ASSIGNMENT OF SECURITIES		512,190	500,000	510,000	506,144		(.412)		(.412)		505,732		(5,732)	(5,732)	26,883	01/15/2026	4.A FE
12484#-AA-6	CB MEDICAL SOUTH LLC ABS		03/15/2021	SCHEDULED REDEMPTION		214,441	214,441	214,441	214,441						214,441				2,899	08/15/2033	1.F
124857-AG-8	CBS CORP		03/15/2021	ASSIGNMENT OF SECURITIES		10,290,500	10,000,000	9,909,500	9,987,769		2,114		2,114		9,989,884		10,116	10,116	472,375	03/01/2022	2.B FE
124857-AS-2	CBS CORP		03/15/2021	ASSIGNMENT OF SECURITIES		1,456,532	1,400,000	1,391,964	1,396,826		300		300		1,397,126		2,874	2,874	76,949	02/15/2023	2.B FE
124857-AY-9	CBS CORP		03/15/2021	ASSIGNMENT OF SECURITIES		443,239	420,000	407,673	413,063		568		568		413,632		6,368	6,368	26,757	06/01/2023	2.B FE
1248EP-BM-4	CCO HOLDINGS LLC		03/21/2021	ASSIGNMENT OF SECURITIES		1,090,475	1,060,000	1,060,307	1,060,140		(.9)		(.9)		1,060,131		(131)	(131)	67,045	02/15/2026	3.B FE
15135B-AJ-0	CENTENE CORPORATION		02/18/2021	TENDER OFFER		3,923,876	3,825,000	3,927,296	3,897,430		(3,097)		(3,097)		3,894,334		29,543	29,543	107,498	01/31/2025	3.A FE
15135B-AP-6	CENTENE CORPORATION		02/18/2021	TENDER OFFER		169,265	165,000	169,485	168,458		(.214)		(.214)		168,244		1,021	1,021	4,637	01/15/2025	3.A FE
15135B-AR-2	CENTENE CORPORATION		01/08/2021	BARCLAYS		185,719	175,000	173,596	173,697		.5		.5		173,702		12,017	12,017	558	12/15/2027	3.A FE
156700-AR-7	CENTURYLINK INC		01/14/2021	MORGAN STANLEY		6,111	6,000	6,253	6,058		(.5)		(.5)		6,053		58	58	32	06/15/2021	4.B FE
15723R-AA-2	CFX ESCROW CORP		01/07/2021	SEAPORT GROUP		155,250	150,000	151,898	151,121		(.14)		(.14)		151,107		4,143	4,143	3,650	02/15/2024	3.B FE
14310K-BA-8	CGMS 2013-4A DRR	CGMS	01/15/2021	CREDIT SUISSE		375,080	400,000	350,500	351,803		2,462		2,462		354,265		20,815	20,815	3,112	01/15/2031	3.A FE
14314N-AA-9	CGMS 14-2RR CLO		01/15/2021	NOMURA SECURITIES INTERNATIONAL INC		463,500	500,000	377,918	390,563		3,776		3,776		394,340		69,160	69,160	5,029	05/15/2031	4.A FE
159864-AC-1	CHARLES RIVER LABORATORIES INC		03/23/2021	ASSIGNMENT OF SECURITIES		1,563,503	1,500,000	1,522,500	1,513,048		(841)		(841)		1,512,207		(12,207)	(12,207)	102,920	04/01/2026	3.B FE
16411Q-AB-7	CHENIERE ENERGY PARTNERS LP		03/11/2021	Various		205,454	200,000	200,000	200,000						200,000		(4,546)	(4,546)	14,667	10/01/2025	3.B FE
125523-AF-7	CIGNA CORP		03/18/2021	ASSIGNMENT OF SECURITIES		2,461,547	2,286,000	2,285,011	2,285,336		.54		.54		2,285,389		.611	.611	233,411	07/15/2023	2.B FE
125581-GV-4	CIT GROUP INC		02/09/2021	ASSIGNMENT OF SECURITIES		220,000	220,000	222,288	220,166		(.105)		(.105)		220,061		(.61)	(.61)	3,781	03/09/2021	3.A FE
18539U-AB-1	CLEARWAY ENERGY OPERATING LLC		03/09/2021	ASSIGNMENT OF SECURITIES		2,986,956	2,819,000	2,786,567	2,793,636		117		117		2,793,753		193,203	193,203	64,837	10/15/2025	3.B FE
185899-AJ-0	CLEVELAND-CLIFFS INC		03/11/2021	CALLED @ 109.875		19,778	18,000	17,010	17,107		28		28		17,134		866	866	2,489	10/17/2025	4.B FE
20030N-CS-8	COMCAST CORPORATION		02/19/2021	KEYCORP		567,370	500,000	499,385	499,563		.12		.12		499,575		67,795	67,795	7,022	10/15/2025	1.G FE
201723-AB-8	COMMERCIAL METALS COMPANY		01/22/2021	CANTOR FITZGERALD		61,275	60,000	60,000	60,000						60,000		1,275	1,275		02/15/2031	1.O Z
20338H-AB-9	COMSCOPE TECHNOLOGIES FINANCE LLC		01/26/2021	JPMORGAN CHASE & CO.		149,469	150,000	134,250	135,378		141		141		135,519		13,950	13,950	2,771	03/15/2027	5.A FE
205768-AR-5	COMSTOCK RESOURCES INC		03/04/2021	Various		198,450	180,000	170,400	170,967		192		192		171,159		21,891	21,891	15,101	08/15/2026	5.A FE
20605P-AK-7	CONCHO RESOURCES INC		02/23/2021	EXCHANGE		4,979,186	5,000,000	4,973,300	4,978,848		338		338		4,979,186				112,278	08/15/2028	2.C FE
209111-FZ-1	CONSOLIDATED EDISON COMPANY OF NEW		02/11/2021	BANK OF AMERICA/MERRILL LYNCH		289,557	300,000	298,194	298,197		.3		.3		298,200		(8,643)	(8,643)	2,325	12/01/2060	1.G FE
212015-AQ-4	CONTINENTAL RESOURCES INC		01/27/2021	CANTOR FITZGERALD		102,453	107,000	78,645	78,969		37		37		79,005		23,447	23,447	845	06/01/2044	3.A FE
21079V-AA-1	CONTL AIRLINES 2010-A ABS		01/12/2021	Various		5,863,381	5,863,381	5,839,928	5,863,253		128		128		5,863,381				139,269	01/12/2021	2.C FE

STATEMENT AS OF MARCH 31, 2021 OF THE ALLSTATE LIFE INSURANCE COMPANY

SCHEDULE D - PART 4

Show All Long-Term Bonds and Stock Sold, Redeemed or Otherwise Disposed of During the Current Quarter

1	2	3	4	5	6	7	8	9	10	Change In Book/Adjusted Carrying Value					16	17	18	19	20	21	22
										11	12	13	14	15							
CUSIP Ident- ification	Description	For- eign	Disposal Date	Name of Purchaser	Number of Shares of Stock	Consid- eration	Par Value	Actual Cost	Prior Year Book/ Adjusted Carrying Value	Unrealized Valuation Increase/ (Decrease)	Current Year's (Amor- tization)/ Accretion	Current Year's Other Than Temporary Impairment Recogn- ized	Total Change in Book/ Adjusted Carrying Value (11 + 12 - 13)	Total Foreign Exchange Change in Book /Adjusted Carrying Value	Book/ Adjusted Carrying Value at Disposal Date	Foreign Exchange Gain (Loss) on Disposal	Realized Gain (Loss) on Disposal	Total Gain (Loss) on Disposal	Bond Interest/ Stock Dividends Received During Year	Stated Con- tractual Maturity Date	NAIC Desig- nation, NAIC Desig- nation Modifier and SVO Admini- strative Symbol
225310-AM-3	CREDIT ACCEPTANCE CORPORATION		01/22/2021	WELLS FARGO		70,290	66,000	67,354	67,229		(25)		(25)		67,205		3,085	3,085	1,591	03/15/2026	3.C FE
226373-AL-2	CRESTWOOD MIDSTREAM PARTNERS LP		01/07/2021	SAMUEL A. RAMIREZ & COMPANY, INC.		302,670	300,000	262,981	284,770		118		118		284,888		17,782	17,782	5,052	04/01/2023	4.A FE
22788C-AA-3	CROWDSTRIKE HOLDINGS INC		01/19/2021	JPMORGAN CHASE & CO.		203,750	200,000	200,000							200,000		3,750	3,750		02/15/2029	1.0 Z
22959#-AA-9	CSOLAR IMPERIAL VALLEY SOUTH LLC		03/31/2021	SCHEDULED REDEMPTION ASSIGNMENT OF SECURITIES		67,497	67,497	67,497	67,497						67,497				906	09/30/2038	2.B PL
126408-GV-9	CSX CORP		03/01/2021			2,000,000	2,000,000	2,178,200	2,012,479		(12,479)		(12,479)		2,000,000				21,250	06/01/2021	2.A FE
33632*-UQ-8	CVS CTL CERTS/FIRST SEC BK ABS		03/10/2021	SCHEDULED REDEMPTION		89,981	89,981	89,981	89,981						89,981				1,457	01/10/2024	2.B
126650-BC-3	CVS PASS-THROUGH TRUST ABS		03/10/2021	SCHEDULED REDEMPTION MIZUHO SECURITIES USA INC.		368,818	368,818	368,818	369,801		(20,983)		(20,983)		368,818				4,822	01/10/2028	2.B FE
25243Y-BC-2	DIAGEO CAPITAL PLC	D	02/12/2021	Various		1,541,235	1,500,000	1,494,480	1,495,142		126		126		1,495,269		45,966	45,966	7,906	09/29/2025	1.G FE
25272K-AU-7	DIAMOND 1 FUND/DIAMOND 2		03/04/2021	RBC DOMINION SECURITIES		286,000	286,000	284,981			77		77		285,876		124	124	3,687	06/15/2021	3.B FE
233293-AS-8	DPL INC		01/29/2021			176,344	165,000	165,000	165,000						165,000		11,344	11,344	4,216	07/01/2025	3.A FE
26250U-AY-1	DRSLF_26-R		01/15/2021	SOCIETE GENERALE		486,050	500,000	422,780	438,959		2,097		2,097		441,057		44,993	44,993	7,783	04/16/2029	3.C FE
26249M-AW-7	DRSLF_37-R CLO		02/04/2021	SOCIETE GENERALE		666,190	700,000	585,603	606,907		4,082		4,082		610,989		55,201	55,201	12,152	01/15/2031	3.C FE
26441C-BJ-3	DUKE ENERGY CORP		02/19/2021	SUNTRUST INVESTMENT SERVICES, INC.		500,700	500,000	499,755	499,770		7		7		499,777		923	923	2,025	09/15/2025	2.A FE
29260F-AE-0	ENDEAVOR ENERGY RESOURCES LP/ EER		01/19/2021	Various		358,535	334,000	349,699	346,704		(100)		(100)		346,604		11,931	11,931	8,941	01/30/2028	3.C FE
29390W-AA-4	ENTERPRISE DEVELOPMENT AUTHORITY		02/12/2021	SAMUEL A. RAMIREZ & COMPANY, INC.		229,837	203,000	200,757	201,434		19		19		201,453		28,383	28,383	14,278	07/15/2024	5.A FE
29379V-BK-8	ENTERPRISE PRODUCTS OPERATING LLC		03/15/2021	ASSIGNMENT OF SECURITIES		750,000	750,000	749,235	749,953		33		33		749,986		14	14	8,906	04/15/2021	2.A FE
30212P-AS-4	EXPEDIA GROUP INC		03/03/2021	Various		496,650	420,000	420,000	420,000						420,000		55,650	55,650	29,896	05/01/2025	2.C FE
30212P-AU-9	EXPEDIA GROUP INC		03/03/2021	ASSIGNMENT OF SECURITIES		110,874	100,000	100,000	100,000						100,000				13,246	05/01/2025	2.C FE
35803Q-AA-5	FRENSENIUS MED CARE US		02/15/2021	MATURED		12,125,000	12,125,000	11,879,844	12,121,038		3,962		3,962		12,125,000				348,594	02/15/2021	2.C FE
14844R-AA-9	GARDN_O5-1A CDO - CF - LOANS		03/01/2021	DISTRIBUTION ASSIGNMENT OF SECURITIES		23,351											23,351	23,351		10/27/2022	6. *
37045X-BF-2	GENERAL MOTORS FINANCIAL CO INC		02/01/2021	ASSIGNMENT OF SECURITIES		750,000	750,000	749,468	749,981		19		19		750,000				13,125	03/01/2021	2.C FE
36159R-AK-9	GEO GROUP INC		03/26/2021	ASSIGNMENT OF SECURITIES		550,000	550,000	557,813	550,000						550,000				22,529	01/15/2022	4.A FE
373334-KF-7	GEORGIA POWER CO		03/01/2021			1,500,000	1,500,000	1,496,925	1,499,840		160		160		1,500,000				15,000	04/01/2021	1.G FE
37331N-AJ-0	GEORGIA-PACIFIC LLC		02/19/2021	MORGAN STANLEY		1,031,400	1,000,000	999,800	999,824		5		5		999,829		31,571	31,571	6,951	09/30/2025	1.G FE
36168Q-AF-1	GFL ENVIRONMENTAL INC	A	01/14/2021	MORGAN STANLEY		256,823	242,000	242,000	242,000						242,000		14,823	14,823	1,034	12/15/2026	3.C FE
37954F-AH-7	GLOBAL PART/GLP FINANCE		02/03/2021	EXCHANGE ASSIGNMENT OF SECURITIES		150,000	150,000	150,000	150,000						150,000				3,323	01/31/2029	4.B FE
38141G-VU-5	GOLDMAN SACHS & CO		03/25/2021	ASSIGNMENT OF SECURITIES		750,000	750,000	749,513	749,967		33		33		750,000				8,203	04/25/2021	2.A FE
38869P-AK-0	GRAPHIC PACKAGING INTL		01/15/2021			8,750,000	8,750,000	8,581,875	8,742,406		7,469		7,469		8,749,875		125	125	103,906	04/15/2021	3.B FE
790654-CF-2	GREAT PLAINS ENERGY (FORMERLY AQUILA / S		02/01/2021	MATURED		875,000	875,000	875,000	874,582		418		418		875,000				41,300	02/01/2021	2.A
39278*-AA-1	GREEN COUNTRY ENERGY LLC		02/10/2021	SCHEDULED REDEMPTION		657,572	657,572	657,572	657,572						657,572				11,853	02/10/2024	5.A FE
41283L-AK-1	HARLEY-DAVIDSON FINANCIAL SERVICES		01/15/2021	MATURED ASSIGNMENT OF SECURITIES		5,000,000	5,000,000	4,994,400	4,999,954		46		46		5,000,000				71,250	01/15/2021	2.B FE
418056-AT-4	HASBRO INC		03/28/2021			1,500,000	1,500,000	1,515,362	1,501,382		(897)		(897)		1,500,485		(485)	(485)	17,456	05/15/2021	2.C FE
421924-BT-7	HEALTHSOUTH CORP		01/20/2021	Market Axxess BANK OF AMERICA/MERRILL LYNCH		49,770	48,000	50,040			(20)		(20)		48,957		813	813		09/15/2025	4.A FE
432833-AD-3	HILTON DOMESTIC OPERATING COMPANY		01/19/2021	BANK OF AMERICA/MERRILL LYNCH		5,181,250	5,000,000	5,000,000	5,000,000						5,000,000		181,250	181,250	56,233	05/01/2026	3.B FE
432833-AG-6	HILTON DOMESTIC OPERATING COMPANY		01/19/2021	BANK OF AMERICA/MERRILL LYNCH		106,125	100,000	100,000	100,000						100,000		6,125	6,125	1,194	05/01/2025	3.B FE
432833-AN-1	HILTON DOMESTIC OPERATING COMPANY		01/29/2021	LYNCH BANK OF AMERICA/MERRILL LYNCH		997,500	1,000,000	1,000,000							1,000,000		(2,500)	(2,500)		02/15/2032	3.B FE
438516-BA-3	HONEYWELL INTERNATIONAL		03/01/2021	MATURED		10,000,000	10,000,000	10,836,480	10,034,156		(34,156)		(34,156)		10,000,000				212,500	03/01/2021	1.F FE

STATEMENT AS OF MARCH 31, 2021 OF THE ALLSTATE LIFE INSURANCE COMPANY

SCHEDULE D - PART 4

Show All Long-Term Bonds and Stock Sold, Redeemed or Otherwise Disposed of During the Current Quarter

1	2	3	4	5	6	7	8	9	10	Change In Book/Adjusted Carrying Value					16	17	18	19	20	21	22
										11	12	13	14	15							
CUSIP Identification	Description	For- eign	Disposal Date	Name of Purchaser	Number of Shares of Stock	Consid- eration	Par Value	Actual Cost	Prior Year Book/ Adjusted Carrying Value	Unrealized Valuation Increase/ (Decrease)	Current Year's (Amor- tization)/ Accretion	Current Year's Other Than Temporary Impairment Recogn- ized	Total Change in Book/ Adjusted Carrying Value (11 + 12 - 13)	Total Foreign Exchange Change in Book /Adjusted Carrying Value	Book/ Adjusted Carrying Value at Disposal Date	Foreign Exchange Gain (Loss) on Disposal	Realized Gain (Loss) on Disposal	Total Gain (Loss) on Disposal	Bond Interest/ Stock Dividends Received During Year	Stated Con- tractual Maturity Date	NAIC Desig- nation, NAIC Desig- nation Modifier and SVO Admini- strative Symbol
442164-BL-2	HOUSTON LTG & PR		03/15/2021	MATURED		10,000,000	10,000,000	11,741,900	10,026,597		(26,597)		(26,597)		10,000,000				457,500	03/15/2021	1.F FE
44267D-AB-3	HOWARD HUGHES CORP		02/02/2021	Various		9,435,938	9,150,000	9,265,625	9,194,094		(1,909)		(1,909)		9,192,185		(30,747)	(30,747)	461,662	03/15/2025	3.C FE
44267D-AE-7	HOWARD HUGHES CORP		01/21/2021	Various		95,105	95,000	95,000	95,000						95,000		105	105		02/01/2029	1.D Z
44416*-AB-2	HUDSON TRANSMISSION PARTNERS LLC		02/28/2021	SCHEDULED REDEMPTION		207,701	207,701	206,879	206,316		1,385		1,385		207,701				2,295	05/31/2033	2.A PL
446413-AP-1	HUNTINGTON INGALLS INDUSTRIES INC		01/06/2021	EXCHANGE		999,962	1,000,000	999,960	999,962						999,962				7,583	05/01/2030	2.C FE
94978-AJ-6	HY-VEE INC / WELLS FARGO ABS		03/05/2021	SCHEDULED REDEMPTION		44,695	44,695	44,695	44,695						44,695				738	10/05/2021	2.A
451102-BJ-5	ICAHN ENTERPRISES LP		01/04/2021	SAMUEL A. RAMIREZ & COMPANY, INC.		2,998,882	2,992,000	2,994,702	2,986,153		.11		.11		2,986,165		12,717	12,717	79,994	02/01/2022	3.C FE
45674G-AA-2	INEOS QUATTRO HOLDINGS LTD	D	01/27/2021	GOLDMAN, SACHS & CO. ASSIGNMENT OF SECURITIES		200,500	200,000	200,000							200,000		500	500		01/15/2026	1.D Z
460599-AB-9	INTERNATIONAL GAME TECHNOLOGY		03/26/2021			3,770,398	3,690,000	3,763,800	3,699,811		(3,689)		(3,689)		3,696,122		(6,122)	(6,122)	221,976	02/15/2022	3.C FE
461070-AS-3	INTERSTATE POWER AND LIGHT CO		02/09/2021	MORGAN STANLEY ASSIGNMENT OF SECURITIES		2,081,180	2,000,000	2,120,573	2,119,590		(1,311)		(1,311)		2,118,280		(37,100)	(37,100)	8,944	06/01/2030	2.A FE
47032F-AA-7	JAMES HARDIE INTERNATIONAL FINANCE	D	01/15/2021	ASSIGNMENT OF SECURITIES		2,431,406	2,375,000	2,430,938	2,411,929		(671)		(671)		2,411,258		(36,258)	(36,258)	112,813	01/15/2025	3.A FE
466112-AR-0	JBS USA LLC		02/16/2021			124,479	121,000	123,118	122,315		(63)		(63)		122,251		(1,251)	(1,251)	4,658	06/15/2025	3.B FE
478045-AA-5	JOHN SEVIER COMB CYCLE		01/15/2021	SCHEDULED REDEMPTION		138,487	138,487	140,743	138,487		(1,956)		(1,956)		138,487				3,203	01/15/2042	1.C FE
478160-BS-2	JOHNSON & JOHNSON		03/01/2021	MATURED		10,000,000	10,000,000	10,000,000	10,000,000						10,000,000				82,500	03/01/2021	1.A FE
46629G-AJ-7	JPMCC 2006-CB16 AJ CMBS		03/01/2021	SCHEDULED REDEMPTION		11,409	11,409	7,390	9,639		1,771		1,771		11,409				143	05/12/2045	1.A FM
483007-AJ-9	KAISER ALUMINUM CORPORATION		01/21/2021	BANK OF AMERICA/MERRILL LYNCH		127,920	123,000	123,000	123,000						123,000		4,920	4,920	2,276	03/01/2028	3.B FE
487836-BX-5	KELLOGG COMPANY		02/10/2021	JEFFERIES & COMPANY, INC.		2,054,300	2,000,000	2,087,613	2,086,899		(977)		(977)		2,085,922		(31,622)	(31,622)	8,283	06/01/2030	2.B FE
50077L-AD-8	KRAFT HEINZ FOODS CO		03/09/2021	Various		3,248	3,000	3,000	3,000						3,000		158	158	115	06/01/2026	3.A FE
50077L-AU-0	KRAFT HEINZ FOODS CO		01/22/2021	EXCHANGE		87,352	85,000	87,550	87,364		(13)		(13)		87,352				983	04/01/2030	3.A FE
50077L-AW-6	KRAFT HEINZ FOODS CO		01/22/2021	EXCHANGE		1,038,082	1,050,000	1,037,568	1,038,082		23		23		1,038,082				14,973	10/01/2039	3.A FE
50077L-AY-2	KRAFT HEINZ FOODS CO		01/22/2021	EXCHANGE		1,142,289	1,149,000	1,142,138	1,142,283		6		6		1,142,289				17,271	10/01/2049	3.A FE
501044-CX-7	KROGER CO		01/15/2021	MATURED		10,000,000	10,000,000	10,155,100	10,000,000						10,000,000				165,000	01/15/2021	2.A FE
513075-BL-4	LAMAR MEDIA CORP.		02/03/2021	ASSIGNMENT OF SECURITIES		3,813,576	3,707,000	3,957,160	3,813,348		(3,264)		(3,264)		3,810,084		(103,084)	(103,084)	214,337	02/01/2026	4.A FE
521615-AA-2	LEA POWER PARTNERS 2033		03/15/2021	SCHEDULED REDEMPTION		57,539	57,539	50,417	52,779		4,761		4,761		57,539				949	06/15/2033	3.A FE
12495*-AA-5	LEE MEM HEALTH SYS FL ABS		03/10/2021	SCHEDULED REDEMPTION		75,485	75,485	92,274	84,519		(9,034)		(9,034)		75,485				1,098	01/10/2034	1.F
52473N-AA-6	LEGENDS HOSPITALITY HOLDING COMPAN		02/01/2021	Various		305,000	300,000	300,000	300,000						300,000		5,000	5,000	125	02/01/2026	4.C FE
22538*-AA-9	LEHIGH VALLEY HOSPITAL PA ABS		03/05/2021	SCHEDULED REDEMPTION		133,325	133,325	133,325	133,325						133,325				1,667	02/05/2027	1.F
526057-CV-4	LENNAR CORPORATION		01/14/2021	Market Access ASSIGNMENT OF SECURITIES		46,091	39,000	39,050	39,043						39,042		7,048	7,048	163	06/15/2027	2.C FE
50212Y-AB-0	LPL HOLDINGS INC		03/15/2021			4,629,375	4,500,000	4,590,000	4,538,746		(3,405)		(3,405)		4,535,340		(35,340)	(35,340)	258,750	09/15/2025	4.A FE
56540*-AA-3	MAPLELEAF MIDSTREAM SR NT SER A		01/05/2021	SCHEDULED REDEMPTION		478,007	478,007	478,007	478,007						478,007				10,899	09/30/2025	2.C PL
56845N-AA-8	MARNR 2020-BA A CLO		07/24/2020	CANCELLED TRADE							(28,553)		(28,553)						(265,442)	04/20/2033	1.A FE
574599-BH-8	MASCO CORP		03/22/2021	ASSIGNMENT OF SECURITIES		8,086,949	7,684,000	7,719,910	7,689,988		(1,085)		(1,085)		7,688,903		(4,903)	(4,903)	640,438	03/15/2022	2.C FE
574599-BL-9	MASCO CORP		03/22/2021			2,293,980	2,000,000	1,990,480	1,994,503		210		210		1,994,713		5,287	5,287	335,543	04/01/2026	2.C FE
56579U-AN-6	MOLCO 2020-15A C1J		01/14/2021	JPMORGAN CHASE & CO.		404,000	400,000	374,000	374,583		156		156		374,739		29,261	29,261	5,133	11/15/2031	2.C FE
96928*-BA-4	MIDSTAR SUGAR LAND MED CNTR ABS		03/15/2021	SCHEDULED REDEMPTION		269,571	269,571	270,414	269,990		(419)		(419)		269,571				3,435	04/15/2028	1.C
588056-BA-8	MERCER INTERNATIONAL INC.	C	01/19/2021	Various		137,686	135,000	135,000	135,000						135,000		2,686	2,686		02/01/2029	1.D FE
59001K-AG-5	MERITOR INC		01/06/2021	JPMORGAN CHASE & CO.		101,168	94,000	94,000	94,000						94,000		7,168	7,168	604	06/01/2025	3.C FE
59217G-CL-1	METROPOLITAN LIFE GLOBAL FUNDING I		01/08/2021	MATURED		10,000,000	10,000,000	9,989,100	9,999,927		73		73		10,000,000				120,000	01/08/2021	1.D FE
55288*-AA-5	MGE POWER LLC ABS		03/25/2021	SCHEDULED REDEMPTION		255,420	255,420	256,271	255,814		(394)		(394)		255,420				3,226	09/25/2033	1.E
55288*-AB-3	MGE POWER LLC ABS		03/25/2021	SCHEDULED REDEMPTION		208,767	208,767	208,767	208,767						208,767				2,409	10/25/2033	1.E
594918-AL-8	MICROSOFT CORP		02/08/2021	MATURED		10,000,000	10,000,000	9,974,700	9,999,688		312		312		10,000,000				200,000	02/08/2021	1.A FE
59748T-AA-7	MIDLAND COGENERATION VENTURE L.P.		03/15/2021	SCHEDULED REDEMPTION		2,250,000	2,250,000	2,250,000	2,250,000						2,250,000				67,500	03/15/2025	3.C FE
59748T-AB-5	MIDLAND COGENERATION VENTURE LP		03/15/2021	SCHEDULED REDEMPTION		211,465	211,465	211,465	211,465						211,465				5,551	03/15/2025	3.C FE
606935-AM-6	MILCFD 06-1 CMBS		03/01/2021	SCHEDULED REDEMPTION		57,088	74,671	53,762	32,622		24,466		24,466		57,088				958	02/12/2039	1.D FM

STATEMENT AS OF MARCH 31, 2021 OF THE ALLSTATE LIFE INSURANCE COMPANY

SCHEDULE D - PART 4

Show All Long-Term Bonds and Stock Sold, Redeemed or Otherwise Disposed of During the Current Quarter

1	2	3	4	5	6	7	8	9	10	Change In Book/Adjusted Carrying Value					16	17	18	19	20	21	22
										11	12	13	14	15							
CUSIP Identification	Description	For- eign	Disposal Date	Name of Purchaser	Number of Shares of Stock	Consid- eration	Par Value	Actual Cost	Prior Year Book/ Adjusted Carrying Value	Unrealized Valuation Increase/ (Decrease)	Current Year's (Amor- tization)/ Accretion	Current Year's Other Than Temporary Impairment Recogn- ized	Total Change in Book/ Adjusted Carrying Value (11 + 12 - 13)	Total Foreign Exchange Change in Book /Adjusted Carrying Value	Book/ Adjusted Carrying Value at Disposal Date	Foreign Exchange Gain (Loss) on Disposal	Realized Gain (Loss) on Disposal	Total Gain (Loss) on Disposal	Bond Interest/ Stock Dividends Received During Year	Stated Con- tractual Maturity Date	NAIC Desig- nation, NAIC Desig- nation Modifier and SVO Admini- strative Symbol
..609207-AB-1	MONDELEZ INTERNATIONAL INC		03/31/2021	ASSIGNMENT OF SECURITIES		5,499,350	5,000,000	4,994,600	4,998,108		145		145		4,998,253		1,747	1,747	632,683	02/01/2024	2.B FE
..609207-AS-4	MONDELEZ INTERNATIONAL INC		03/31/2021	ASSIGNMENT OF SECURITIES		1,032,630	1,000,000	997,690	998,229		189		189		998,418		1,582	1,582	42,547	04/13/2023	2.B FE
..615369-AU-9	MOODYS CORPORATION		02/16/2021	JEFFERIES & COMPANY, INC.		325,443	375,000	371,831	371,848		6		6		371,854		(46,411)	(46,411)	4,761	08/18/2060	2.A FE
..62983P-AB-1	NAKILAT INC. 144A 6.267% 12/31/33 SUB NT	D	12/31/2020	SCHEDULED REDEMPTION		178,100	178,100	174,145	175,877		2,223		2,223		178,100				5,581	12/31/2033	1.D Z
..64079*-AB-8	NEPTUNE REGIONAL TRANSMISSION TRANCHE A		03/30/2021	SCHEDULED REDEMPTION		675,071	675,071	675,071	675,071						675,071				10,480	06/30/2027	1.F PL
..65342R-AD-2	NFP CORP		01/26/2021	Market Axxess		105,288	100,000	101,720	101,642		(23)		(23)		101,619		3,669	3,669	3,208	08/15/2028	5.B FE
..65409Q-BB-7	NIELSEN FINANCE LLC		01/14/2021	SECURITIES (USA)		70,434	70,000	70,000	70,000						70,000		434	434	875	04/15/2022	4.B FE
..666807-BE-1	NORTHROP GRUMMAN CORP		03/15/2021	MATURED		5,000,000	5,000,000	5,142,150	5,003,499		(3,499)		(3,499)		5,000,000				87,500	03/15/2021	2.B FE
..666807-BQ-4	NORTHROP GRUMMAN CORP		03/24/2021	ASSIGNMENT OF SECURITIES		14,998,365	14,500,000	14,497,970	14,499,245		95		95		14,499,340		660	660	661,671	10/15/2022	2.B FE
..629377-CA-8	NRG ENERGY INC		01/19/2021	Penserra Securities LLC		17,871	17,000	18,516	17,791		(26)		(26)		17,765		106	106	226	05/15/2026	3.B FE
..677730-A*-4	OHIO VALLEY ELECTRIC CORP		02/15/2021	SCHEDULED REDEMPTION		407,691	407,691	407,691	428,742		(21,051)		(21,051)		407,691				13,046	06/15/2040	3.A
..12505F-AD-3	OUTFRONT MEDIA CAP LLC/CORP		02/16/2021	ASSIGNMENT OF SECURITIES		15,929,026	15,781,000	16,229,045	15,895,002		(10,472)		(10,472)		15,884,530		(103,530)	(103,530)	372,412	02/15/2024	4.B FE
..70556M-AA-0	PALS_00-1 ABS		03/25/2021	DISTRIBUTION		5,999											5,999	5,999		12/25/2015	6. *
..70082L-AA-5	PARK RIVER HOLDINGS INC		01/21/2021	BANK OF AMERICA/MERRILL LYNCH		164,794	165,000	165,000							165,000		(206)	(206)	77	02/01/2029	1.D Z
..701885-AF-2	PARSLEY ENERGY LLC		01/29/2021	ASSIGNMENT OF SECURITIES		207,876	200,000	200,000	200,000						200,000				12,659	08/15/2025	3.C FE
..70259#-AB-3	PASHA HAWAII SHIPPING COMPANY LLC		03/01/2021	SCHEDULED REDEMPTION		150,000	150,000	145,065	145,516		4,484		4,484		150,000				2,417	12/30/2024	4.B YE
..71427Q-AC-2	PERNOD RICARD INTERNATIONAL FINANC		02/10/2021	BANK OF AMERICA/MERRILL LYNCH		482,440	500,000	487,000	487,069		31		31		487,100		(4,660)	(4,660)	5,003	10/01/2050	2.A FE
..69344B-AA-3	PGT INNOVATIONS INC		01/11/2021	SUNTRUST INVESTMENT SERVICES, INC.		47,700	45,000	47,475							47,475		225	225	1,477	08/01/2026	4.B FE
..72147K-AC-2	PILGRIMS PRIDE CORP		01/12/2021	BANK OF AMERICA/MERRILL LYNCH		1,076,985	1,052,000	1,071,135	1,059,044		(108)		(108)		1,058,936		18,049	18,049	19,995	03/15/2025	3.A FE
..723787-AR-8	PIONEER NATURAL RESOURCES COMPANY		01/15/2021	Jane Street Execution Services, LLC		300,582	300,000	299,226							299,226		1,356	1,356		01/15/2031	1.D Z
..72406Q-AA-6	PIPELINE FUNDING CO LLC ABS		01/15/2021	SCHEDULED REDEMPTION		52,500	52,500	52,500	52,500						52,500				1,969	01/15/2030	2.B FE
..724479-AK-6	PITNEY BOWES INC		02/22/2021	CALLED @ 102.829		952,196	926,000	923,444	925,588		77		77		925,664		336	336	43,877	10/01/2021	4.A FE
..69353U-AA-9	PPL WEM HOLDINGS PLC	D	03/01/2021	ASSIGNMENT OF SECURITIES		15,000,000	15,000,000	14,996,250	14,999,841		79		79		14,999,921		79	79	268,750	05/01/2021	2.C FE
..74456Q-BP-0	PUBLIC SERVICE ELECTRIC AND GAS CA		03/15/2021	MATURED		4,000,000	4,000,000	3,993,680	3,999,730		270		270		4,000,000				38,000	03/15/2021	1.F FE
..745867-AX-9	PULTE GROUP INC		01/14/2021	SUSQUEHANNA FINANCIAL GROUP LLLP		43,658	37,000	35,980	36,223		4		4		36,227		7,431	7,431	925	01/15/2027	2.C FE
..74733V-AD-2	QEP RESOURCES INC		01/29/2021	JPMORGAN CHASE & CO.		418,125	375,000	326,381	333,900		546		546		334,447		83,678	83,678	8,848	03/01/2026	4.C FE
..747525-BL-6	QUALCOMM INCORPORATED		01/07/2021	EXCHANGE		297,854	314,000	297,051	297,820		34		34		297,854				533	05/20/2028	1.G FE
..731572-AB-9	RALPH LAUREN CORP		03/23/2021	BNP CAPITAL MARKETS		258,440	250,000	247,488	247,612		51		51		247,664		10,777	10,777	2,049	06/15/2030	1.G FE
..75606Q-AL-5	REALOGY GROUP LLC		01/26/2021	JPMORGAN CHASE & CO.		179,848	175,000	175,000							175,000		4,848	4,848	475	01/15/2029	5.A FE
..76119L-AA-9	RESIDEO FUNDING INC		02/16/2021	Various		897,818	846,000	850,225	847,935		(297)		(297)		847,638		(1,638)	(1,638)	66,931	11/01/2026	3.B FE
..76117W-AC-3	RESOLUTE FOREST PRODUCTS		01/20/2021	BANK OF AMERICA/MERRILL LYNCH		50,250	50,000	50,000							50,000		250	250		01/31/2026	1.D Z
..785592-AW-6	SABINE PASS LIQUEFACTION LLC		02/26/2021	EXCHANGE		997,605	1,000,000	997,440	997,573		32		32		997,605				12,625	05/15/2030	2.C FE
..80007R-AJ-4	SANDS CHINA LTD	D	02/05/2021	EXCHANGE		749,338	750,000	749,258	749,327		12		12		749,338				19,079	01/08/2026	2.C FE
..80105N-AG-0	SANOFI-AVENTIS	D	03/29/2021	MATURED		36,475,000	36,475,000	37,715,717	36,542,511		(67,511)		(67,511)		36,475,000				729,500	03/29/2021	1.E FE
..78410G-AC-8	SBA COMMUNICATIONS CORP		01/06/2021	EXCHANGE		1,182,159	1,183,000	1,182,085	1,182,157		2		2		1,182,159				17,954	02/15/2027	4.A FE
..BAS15F-20-8	SELECT REHABILITATION INC		11/30/2020	CANCELLED TRADE							(757)		(757)							07/31/2022	5.B GI
..82481L-AB-5	SHIRE ACQUISITIONS INVESTMENTS IRE		01/22/2021	ASSIGNMENT OF SECURITIES		735,957	727,000	726,215	726,880		10		10		726,889		111	111	14,724	09/23/2021	2.B FE

STATEMENT AS OF MARCH 31, 2021 OF THE ALLSTATE LIFE INSURANCE COMPANY

SCHEDULE D - PART 4

Show All Long-Term Bonds and Stock Sold, Redeemed or Otherwise Disposed of During the Current Quarter

1	2	3	4	5	6	7	8	9	10	Change In Book/Adjusted Carrying Value					16	17	18	19	20	21	22	
										11	12	13	14	15								
CUSIP Ident-ification	Description	For-eign	Disposal Date	Name of Purchaser	Number of Shares of Stock	Consid-eration	Par Value	Actual Cost	Prior Year Book/ Adjusted Carrying Value	Unrealized Valuation Increase/ (Decrease)	Current Year's (Amor-tization)/ Accretion	Current Year's Other Than Temporary Impairment Recogn-ized	Total Change in Book/ Adjusted Carrying Value (11 + 12 - 13)	Total Foreign Exchange Change in Book /Adjusted Carrying Value	Book/ Adjusted Carrying Value at Disposal Date	Foreign Exchange Gain (Loss) on Disposal	Realized Gain (Loss) on Disposal	Total Gain (Loss) on Disposal	Bond Interest/ Stock Dividends Received During Year	Stated Con-tractual Maturity Date	NAIC Desig-nation, NAIC Desig-nation Modifier and SVO Admini-strative Symbol	
..84749A-AB-3	SPECIALTY BUILDING PRODUCTS HOLDIN		01/11/2021	BANK OF AMERICA/MERRILL		47,250	45,000	46,800							46,800		450	450	877	09/30/2026	1.D Z	
..85207U-AH-8	SPRINT CORP		01/20/2021	LYNCH		50,006	43,000	45,521	44,300		(20)		(20)		44,280		5,726	5,726	315	06/15/2024	3.B FE	
..85207U-AJ-4	SPRINT CORP		01/20/2021	Market Axess		150,649	126,000	127,103	125,953		(1)		(1)		125,952		24,697	24,697	4,190	02/15/2025	3.B FE	
..85207U-AK-1	SPRINT CORP		01/20/2021	Market Axess		162,818	132,000	132,857	132,458		(5)		(5)		132,453		30,365	30,365	3,942	03/01/2026	3.B FE	
..85208N-AA-8	SPRINT SPECTRUM SPEC 1 ABS		03/20/2021	SCHEDULED REDEMPTION		276,563	276,563	273,105	274,453		2,110		2,110		276,563				2,323	03/20/2023	2.A FE	
..85571B-AG-0	STARWOOD PROPERTY TRUST INC		01/15/2021	CANTOR FITZGERALD		357,000	350,000	358,918	353,613		(198)		(198)		353,415		3,585	3,585	1,701	12/15/2021	4.A FE	
..857477-AG-8	STATE STREET CORP		03/07/2021	MATURED		20,000,000	20,000,000	19,931,000	19,998,456		1,545		1,545		20,000,000				437,500	03/07/2021	1.F FE	
..863667-AM-3	STRYKER CORP		03/15/2021	MATURED		24,020,000	24,020,000	24,071,773	24,022,254		(2,254)		(2,254)		24,020,000				315,263	03/15/2021	2.A FE	
..86389Q-AG-7	STUDIO CITY FINANCE LTD	D	01/05/2021	DEUTSCHE BANK AG		65,813	65,000	65,000							65,000		813	813		01/15/2029	1.D Z	
				ASSIGNMENT OF SECURITIES																		
..86765B-AR-0	SUNOCO LOGISTICS PARTNERS OPERATIO		03/05/2021	JEFFERIES & COMPANY,		500,000	500,000	499,525	499,975		25		25		500,000					9,411	04/01/2021	2.C FE
				INC																		
..86881W-AD-4	SURGERY CENTER HOLDINGS INC		02/16/2021	INC		27,808	25,000	25,188	25,169		(6)		(6)		25,164		2,644	2,644	847	04/15/2027	5.B FE	
..84474Y-AA-4	SW AIRLINES 07-1 TRUST ABS		02/01/2021	SCHEDULED REDEMPTION		526,564	526,564	551,721	549,499		(22,935)		(22,935)		526,564				16,192	02/01/2024	1.F FE	
..87164K-AB-0	SYNGENTA FINANCE NV	D	02/03/2021	TENDER OFFER		6,860,000	7,000,000	6,988,380	6,990,389		25		25		6,990,413		(130,413)	(130,413)	106,337	03/28/2042	2.C FE	
				ASSIGNMENT OF SECURITIES																		
..87470L-AE-1	TALLGRASS ENERGY PARTNERS LP		01/21/2021	CANTOR FITZGERALD		255,938	250,000	245,300	245,429		86		86		245,514		4,486	4,486	9,566	10/01/2023	3.C FE	
..87612B-BB-7	TARGA RESOURCES PARTNERS LP		01/19/2021	ASSIGNMENT OF SECURITIES		175,703	171,000	172,426	171,983		(12)		(12)		171,971		3,732	3,732	4,138	02/01/2025	3.C FE	
..87233Q-AA-6	TC PIPELINES LP		03/15/2021	ASSIGNMENT OF SECURITIES		7,000,000	7,000,000	6,988,380	6,999,346		295		295		6,999,641		359	359	81,375	06/15/2021	2.B FE	
..87854X-AD-3	TECHNIPFMC PLC	D	03/18/2021	ASSIGNMENT OF SECURITIES		5,235,084	5,000,000	4,993,947	4,997,456		302		302		4,997,758		2,242	2,242	315,104	10/01/2022	2.B FE	
..88023U-AD-3	TEMPUR SEALY INTERNATIONAL INC		02/08/2021	ASSIGNMENT OF SECURITIES		561,789	554,000	576,160	558,023		(343)		(343)		557,681		(3,681)	(3,681)	16,493	10/15/2023	3.B FE	
..88031V-AA-7	TENASKA GATEWAY		03/30/2021	SCHEDULED REDEMPTION		289,800	289,800	282,972	288,143		1,657		1,657		289,800				4,385	12/30/2023	2.C FE	
				ASSIGNMENT OF SECURITIES																		
..883556-BN-1	THERMO FISHER SCIENTIFIC INC		01/15/2021	ASSIGNMENT OF SECURITIES		2,645,200	2,500,000	2,487,800	2,495,725		70		70		2,495,795		4,205	4,205	163,950	04/15/2023	2.A FE	
..88879#-AA-8	TIMEC 1534 LTD KITIWAIVE PROJ NEPTUN	B	03/31/2021	VARIOUS		462										462		462		03/01/2024	5.A	
..88879#-AB-6	TIMEC 1534 LTD KITIWAIVE PROJ NEPTUN	B	03/31/2021	Various		25,097	24,660	25,252	24,769					483	25,252	(155)		(155)	257	03/01/2024	5.A	
				ASSIGNMENT OF SECURITIES																		
..87264A-AP-0	T-MOBILE USA INC		03/27/2021	MORGAN STANLEY		3,097,500	3,000,000	3,105,000	2,997,296		110		110		2,997,406		2,594	2,594	234,000	01/15/2026	3.B FE	
..87264A-AU-9	T-MOBILE USA INC		01/19/2021	BANK OF AMERICA/MERRILL		108,521	106,000	105,961	105,508		4		4		105,513		3,008	3,008	2,239	02/01/2026	3.B FE	
..87264A-BR-5	T-MOBILE USA INC		01/12/2021	LYNCH		45,000	45,000	45,000							45,000					02/15/2026	3.B FE	
				ASSIGNMENT OF SECURITIES																		
..88947E-AQ-3	TOLL BROTHERS FINANCE CORP		03/15/2021	CANCELLED TRADE		3,404,130	3,000,000	3,326,250	3,317,832		(20,934)		(20,934)		3,296,898		(296,898)	(296,898)	516,630	01/15/2024	3.A FE	
..09116#-AA-8	TOOLEYBUC FARMS PTY LTD (JUGGLE)	D	09/29/2020	ASSIGNMENT OF SECURITIES																11/09/2025	5.B GI	
..89055F-AA-1	TOPBUILD CORP		03/15/2021	ASSIGNMENT OF SECURITIES		5,416,694	5,236,000	5,409,691	5,352,838		(12,679)		(12,679)		5,340,160		(104,160)	(104,160)	290,323	05/01/2026	3.C FE	
..891906-AD-1	TOTAL SYSTEM SERVICES INC		03/01/2021	ASSIGNMENT OF SECURITIES		10,000,000	10,000,000	9,977,600	9,998,790		807		807		9,999,597		403	403	158,333	04/01/2021	2.C FE	
..69027*-AA-1	TRANSOCEAN CONQUEROR SR SEC2 NTS		03/31/2021	Various		1,657,057	1,657,057	1,657,057	2,754,362						1,657,057				40,160	03/31/2022	2.C PL	
				ASSIGNMENT OF SECURITIES																		
..89469A-AC-8	TREEHOUSE FOODS INC		03/31/2021	Various		1,268,750	1,250,000	1,365,625	1,271,067		(4,500)		(4,500)		1,266,566		(16,566)	(16,566)	65,097	02/15/2024	4.B FE	
..89566E-AB-4	TRISTATE GEN & TRANS ABS		01/31/2021	SCHEDULED REDEMPTION		1,518,450	1,518,450	1,518,450	1,518,450						1,518,450				54,239	07/31/2033	1.G FE	
..904764-AM-9	UNILEVER CAPITAL CORP	C	02/10/2021	MATURED		10,000,000	10,000,000	9,966,100	9,999,554		446		446		10,000,000				212,500	02/10/2021	1.E FE	
..90783V-AA-3	UNION PACIFIC CORPORATION ABS		01/02/2021	SCHEDULED REDEMPTION		1,599,250	1,599,250	1,599,250	1,599,250						1,599,250				40,637	01/02/2029	1.D	
..94978#-CL-9	UNION PACIFIC EQUIP. NTS SER B 2004-I AB		01/02/2021	SCHEDULED REDEMPTION		859,198	859,198	859,198	859,198						859,198				18,020	01/02/2023	1.D	
..94978#-BT-3	UNION PACIFIC RAILROAD LSE-BACKED NTS.		01/02/2021	Various		1,026,056	1,026,056	1,017,100	1,025,569		479		479		1,026,048		8	8	27,037	01/02/2022	1.D	
..94978#-BS-5	UNION PACIFIC RAILROAD LSE-BACKED NTS. S		01/02/2021	MATURED		146,679	146,679	138,985	146,676		2		2		146,679				3,865	01/02/2021	1.D	
..909319-AA-3	UNITED AIR 2013-1 A PTT ABS		02/15/2021	SCHEDULED REDEMPTION		299,073	299,073	299,073	299,073						299,073				6,430	02/15/2027	2.B FE	
..90931L-AA-6	UNITED AIR 2016-1 AA PTT ABS ABS		01/07/2021	SCHEDULED REDEMPTION		184,680	184,680	184,680	184,680						184,680				2,863	01/07/2030	1.E FE	
..90931Q-AA-5	UNITED AIRLINES INC ABS		02/15/2021	SCHEDULED REDEMPTION		553,367	553,367	553,367	553,367						553,367				14,872	02/15/2023	3.B FE	

STATEMENT AS OF MARCH 31, 2021 OF THE ALLSTATE LIFE INSURANCE COMPANY

SCHEDULE D - PART 4

Show All Long-Term Bonds and Stock Sold, Redeemed or Otherwise Disposed of During the Current Quarter

1	2	3	4	5	6	7	8	9	10	Change In Book/Adjusted Carrying Value					16	17	18	19	20	21	22
										11	12	13	14	15							
CUSIP Identification	Description	For- eign	Disposal Date	Name of Purchaser	Number of Shares of Stock	Consid- eration	Par Value	Actual Cost	Prior Year Book/ Adjusted Carrying Value	Unrealized Valuation Increase/ (Decrease)	Current Year's (Amor- tization)/ Accretion	Current Year's Other Than Temporary Impairment Recogn- ized	Total Change in Book/ Adjusted Carrying Value (11 + 12 - 13)	Total Foreign Exchange Change in Book /Adjusted Carrying Value	Book/ Adjusted Carrying Value at Disposal Date	Foreign Exchange Gain (Loss) on Disposal	Realized Gain (Loss) on Disposal	Total Gain (Loss) on Disposal	Bond Interest/ Stock Dividends Received During Year	Stated Con- tractual Maturity Date	NAIC Desig- nation, NAIC Desig- nation Modifier and SVO Admini- strative Symbol
90932Q-AB-2	UNITED AIRLINES INC B ABS		03/03/2021	SCHEDULED REDEMPTION		141,884	141,884	141,487	141,545		339		339		141,884				3,281	03/03/2024	3.B FE
911365-BM-5	UNITED RENTALS (NORTH AMERICA) INC		01/29/2021	Various		565,371	537,000	537,555	537,509		(8)		(8)		537,501		27,870	27,870	4,066	11/15/2027	3.A FE
91319A-A*-3	UNITED WATER NEW JERSEY SERIES A		03/15/2021	EXCHANGE		4,999,296	5,000,000	5,000,000	4,997,608		1,735		1,735		4,999,343		(47)	(47)	92,467	04/13/2021	1.F Z
91319A-A@-1	UNITED WATER NEW JERSEY SERIES B		03/15/2021	EXCHANGE		4,993,417	5,000,000	5,000,000	4,993,189		234		234		4,993,423		(6)	(6)	98,800	04/13/2026	1.F Z
91324P-BP-6	UNITEDHEALTH GROUP INC		02/15/2021	MATURED		9,600,000	9,600,000	9,582,624	9,599,737		263		263		9,600,000				225,600	02/15/2021	1.G FE
91324P-DN-9	UNITEDHEALTH GROUP INC		02/19/2021	MORGAN STANLEY		916,941	811,000	809,370	809,802		32		32		809,834		107,106	107,106	5,668	12/15/2025	1.G FE
91705J-AC-9	URBAN ONE INC		01/13/2021	Various		140,755	135,000	135,000							135,000		5,755	5,755		02/01/2028	1.D Z
				ASSIGNMENT OF SECURITIES																	
90290M-AB-7	US FOODS INC		02/04/2021	Various		6,589,397	6,494,000	6,769,190	6,525,434		(6,325)		(6,325)		6,519,109		(25,109)	(25,109)	147,326	06/15/2024	5.A FE
91911K-AK-8	VALEANT PHARMACEUTICALS INTERNATIO		03/29/2021	Various		166,870	164,000	167,843	167,371		(1,216)		(1,216)		166,154				8,979	03/15/2024	3.B FE
				ASSIGNMENT OF SECURITIES																	
92047I-AB-7	VALVOLINE INC		01/14/2021	Various		258,203	250,000	248,798	248,881		8		8		248,889		1,111	1,111	12,729	08/15/2025	3.C FE
92240M-BL-1	VECTOR GROUP LTD ABS		01/15/2021	KEYCORP		46,125	45,000	45,000							45,000		1,125	1,125		02/01/2029	1.D Z
				ASSIGNMENT OF SECURITIES																	
92553P-BA-9	VIACOM INC		03/15/2021	Various		611,506	602,000	566,988	594,031		1,479		1,479		595,511		6,489	6,489	17,821	02/04/2022	2.B FE
94978#-CY-1	WACHOVIA BANK LEASE-BACKED RAILCAR NOTES		01/02/2021	SCHEDULED REDEMPTION		79,476	79,476	79,476	79,476						79,476				2,178	01/02/2025	1.D
94978#-DB-0	WACHOVIA BANK LEASE-BACKED RAILCAR NOTES		01/02/2021	SCHEDULED REDEMPTION		11,888	11,888	11,888	11,888						11,888				326	01/02/2025	1.D
94978#-FH-5	WACHOVIA BANK N.A. LEASE-BACKED NOTES -		01/15/2021	SCHEDULED REDEMPTION		253,296	253,296	253,296	253,296						253,296				6,285	09/26/2029	1.F
94978#-FK-8	WACHOVIA BANK N.A. LEASE-BACKED NOTES -		01/15/2021	SCHEDULED REDEMPTION		86,837	86,837	86,837	86,837						86,837				1,187	01/15/2023	1.F
94978#-FN-2	WACHOVIA BANK N.A. LEASE-BACKED NOTES -		01/15/2021	SCHEDULED REDEMPTION		50,314	50,314	50,314	50,314						50,314				1,439	09/26/2029	1.F
94978#-FP-7	WACHOVIA BANK N.A. LEASE-BACKED NOTES -		01/15/2021	SCHEDULED REDEMPTION		185,127	185,127	185,127	185,127						185,127				4,455	09/30/2029	1.F
25468P-DJ-2	WALT DISNEY CO		02/12/2021	MATURED		5,000,000	5,000,000	5,153,550	5,003,731		(3,731)		(3,731)		5,000,000				57,500	02/12/2021	2.A FE
949496-BA-0	WELF 2015-1A AR3 CLO		01/20/2021	SCHEDULED REDEMPTION		4,766	4,766	4,721	4,725		41		41		4,766				18	07/20/2029	1.A FE
94950G-AJ-6	WELF 2017-1A A1R		03/12/2021	CALLED @ 100.000		9,947,459	9,947,459	9,810,184	9,822,196		8,138		8,138		9,830,334		117,125	117,125	54,169	04/20/2029	1.A FE
949746-RS-2	WELLS FARGO & CO		03/04/2021	MATURED		375,000	375,000	374,914	374,997		3		3		375,000				4,688	03/04/2021	2.A FE
94978#-CZ-8	WELLS FARGO & COMPANY ABS		01/02/2021	SCHEDULED REDEMPTION		408,478	408,478	408,478	408,478						408,478				11,192	01/02/2025	1.D
94978#-DC-8	WELLS FARGO & COMPANY ABS		01/02/2021	SCHEDULED REDEMPTION		516,896	516,896	516,896	516,896						516,896				14,210	01/02/2024	1.D
94978#-FM-4	WELLS FARGO & COMPANY ABS		01/15/2021	SCHEDULED REDEMPTION		63,143	63,143	63,143	63,143						63,143				1,966	01/15/2028	1.F
96188#-AA-6	WETT HOLDINGS LLC		03/31/2021	SCHEDULED REDEMPTION		55,556	55,556	55,556	55,556						55,556				599	12/18/2024	2.B PL
				ASSIGNMENT OF SECURITIES																	
71953L-AA-9	WILLIAMS SCOTSMAN INC		03/26/2021	Various		14,420	14,000	14,000	14,000						14,000				661	06/15/2025	4.C FE
				ASSIGNMENT OF SECURITIES																	
98212B-AM-5	WPX ENERGY INC		03/26/2021	Various		71,995	68,000	68,000	68,000						68,000				5,116	06/15/2028	3.C FE
48250N-AB-1	YUM! BRANDS INC		01/29/2021	BANK OF AMERICA/MERRILL LYNCH		186,750	180,000	188,550	186,633		(389)		(389)		186,244		506	506	1,601	06/01/2026	3.C FE
98886Y-AQ-1	ZAIS2 14-2A CLO		01/25/2021	SCHEDULED REDEMPTION		679,592	679,592	679,592	679,592						679,592				2,430	07/25/2026	1.A FE
3899999 Subtotal - Bonds - Industrial and Miscellaneous (Unaffiliated)						571,163,358	564,722,651	571,101,964	556,067,318		(259,298)		(259,298)	483	565,096,419	307	864,746	865,053	16,171,971	XXX	XXX
464287-24-2	ISHARES IBOXX INV GR CORP BD ETF		01/13/2021	Various	0.000	31,206,466		31,195,293	31,510,216	(314,922)			(314,922)		31,195,293		11,173	11,173			2.A
464288-64-6	ISHARES TRUST ISHARES 1-5 YEAR		01/05/2021	BANK OF AMERICA/MERRILL LYNCH	0.000	42,594,660		42,535,777	42,631,238	(95,461)			(95,461)		42,535,777		58,883	58,883			2.A
464288-63-8	ISHARES TRUST ISHARES 5-10 YEA		01/05/2021	Jane Street Execution Services, LLC	0.000	21,278,178		21,258,328	21,350,299	(91,971)			(91,971)		21,258,328		19,850	19,850			2.B
78468B-62-2	SPDR BLOOMBERG BARCLAYS HIGH YIELD		03/05/2021	BANK OF AMERICA/MERRILL LYNCH	0.000	34,102,897		34,578,211	34,316,100	262,111			262,111		34,578,211		(475,314)	(475,314)	253,899		4.B
8099999 Subtotal - Bonds - SVO Identified Funds						129,182,201		129,567,610	129,807,853	(240,243)			(240,243)		129,567,610		(385,408)	(385,408)	253,899	XXX	XXX
06901L-AH-0	1011778 B.C. Unlimited Liability	A	03/31/2021	SCHEDULED REDEMPTION		4,470	4,470	4,457	4,457		13		13		4,470				8	11/19/2026	3.A FE
00439C-BC-7	ACCURIDE CORPORATION TERM LOAN		03/31/2021	SCHEDULED REDEMPTION		7,722	7,722	7,630	7,630		92		92		7,722				121	11/17/2023	5.B FE
00488P-AL-9	ACRISURE LLC 220 TL		03/31/2021	SCHEDULED REDEMPTION		475	475	474	475		1		1		475				2	02/15/2027	4.B FE
00687M-AB-7	Adient US LLC Initial Term Loan		03/31/2021	SCHEDULED REDEMPTION		427	427	426	426		1		1		427				2	05/06/2024	4.A FE
00001L-AC-3	AI MISTRAL HOLDCO LTD TL	D	03/31/2021	SCHEDULED REDEMPTION		451	451	451	451		451		451		451				2	03/11/2024	5.A FE
01438K-AH-8	ALDEVRON LLC INITIAL TL		03/31/2021	SCHEDULED REDEMPTION		313	313	311	313		1		1		313				1	10/12/2026	4.B FE
01438K-AG-0	ALDEVRON LLC TERM LOAN B		02/01/2021	EXCHANGE		123,655	124,063	123,654	123,649		(6)		(6)		123,644		11	11	54	10/12/2026	4.B FE
01957T-AC-1	ALLIED UNIVERSAL HOLDCO INTL TL		03/31/2021	SCHEDULED REDEMPTION		938	938	938	938						938				1,285	07/10/2026	4.C FE
20902C-AU-4	ALTIUM PACKAGING LLC 2020 REF1 TL		02/03/2021	SCHEDULED REDEMPTION		492,525	492,525	491,351	491,332		1,193		1,193		492,525				213	06/14/2026	4.B FE

STATEMENT AS OF MARCH 31, 2021 OF THE ALLSTATE LIFE INSURANCE COMPANY

SCHEDULE D - PART 4

Show All Long-Term Bonds and Stock Sold, Redeemed or Otherwise Disposed of During the Current Quarter

1	2	3	4	5	6	7	8	9	10	Change In Book/Adjusted Carrying Value					16	17	18	19	20	21	22
										11	12	13	14	15							
CUSIP Identification	Description	For- eign	Disposal Date	Name of Purchaser	Number of Shares of Stock	Consid- eration	Par Value	Actual Cost	Prior Year Book/ Adjusted Carrying Value	Unrealized Valuation Increase/ (Decrease)	Current Year's (Amor- tization)/ Accretion	Current Year's Other Than Temporary Impairment Recogn- ized	Total Change in Book/ Adjusted Carrying Value (11 + 12 - 13)	Total Foreign Exchange Change in Book /Adjusted Carrying Value	Book/ Adjusted Carrying Value at Disposal Date	Foreign Exchange Gain (Loss) on Disposal	Realized Gain (Loss) on Disposal	Total Gain (Loss) on Disposal	Bond Interest/ Stock Dividends Received During Year	Stated Con- tractual Maturity Date	NAIC Desig- nation, NAIC Desig- nation Modifier and SVO Admini- strative Symbol
.02474R-AH-6	AMERICAN BUILDERS & CONTRACTORS		03/31/2021	SCHEDULED REDEMPTION		500	500	499	499		.1		.1		500				.1	01/15/2027	4.A FE
.03460#-AB-6	ANESTHESIA (NORTHSTAR) TL-A		03/31/2021	SCHEDULED REDEMPTION		18,027	18,027	17,904	17,904		123		123		18,027				293	06/29/2024	4.B
.00124T-AR-8	AP GAMING I LLC AKA AGS LLC TLB		03/31/2021	SCHEDULED REDEMPTION		510	510	490	490		20		20		510				6	02/15/2024	4.C FE
.03952H-AB-0	ARCHES BUYER INC (ANCESTRY.COM) TL		02/25/2021	SCHEDULED REDEMPTION		500,000	500,000	495,086	495,038		4,962		4,962		500,000				1,688	12/06/2027	4.A FE
.04270Y-AB-6	ARRAY TECHNOLOGIES INC TLB		02/19/2021	SCHEDULED REDEMPTION		6,522	6,522	6,227	6,224		297		297		6,522				28	10/14/2027	4.A FE
.04538F-AD-1	ASPLUNDH TREE EXPERT LLC AMEND TL		03/31/2021	SCHEDULED REDEMPTION		1,250	1,250	1,244			.6		.6		1,250				.2	09/07/2027	3.A FE
.04538F-AC-3	ASPLUNDH TREE EXPERT LLC TLB		03/05/2021	EXCHANGE		496,163	498,750	496,155	496,098		64		64		496,162		1	1	254	09/06/2027	3.A FE
.BAS07W-56-7	AURIS LUXCO (AKA SIVANTOS GROUP) T	D	03/31/2021	SCHEDULED REDEMPTION		749	749	747	747		.2		.2		749				3	02/27/2026	4.B FE
.05459*-AB-1	AXIA ACO HLDG (AMES) INCREM		01/05/2021	SCHEDULED REDEMPTION		549	549	537	440		109		109		549				4	09/15/2022	4.C
.05459*-AA-3	AXIA ACO HLDG (AMES) TL		01/05/2021	SCHEDULED REDEMPTION		99,847	99,847	99,245	99,316		531		531		99,847				3,205	09/15/2022	4.C
.08078U-AE-3	BELRON FINANCE US LLC TL B		03/31/2021	SCHEDULED REDEMPTION		625	625	624	624		.1		.1		625					10/30/2026	3.C FE
.08579J-BG-6	BERRY GLOBAL INC (FKA BERRY PL) TL		03/31/2021	SCHEDULED REDEMPTION		2,463	2,463	2,455			.7		.7		2,463					07/01/2026	3.B FE
.08579J-BF-8	BERRY GLOBAL INC, TLY		03/04/2021	EXCHANGE		982,049	985,000	982,013	981,955		93		93		982,048		2	2	1,276	07/01/2026	2.C FE
.09523C-AD-4	BLUE ANGEL BUYER I LLC TL		12/31/2020	SCHEDULED REDEMPTION		7,847	7,847	7,800	3,890		3,956		3,956		7,847					01/02/2026	5
.71913B-AF-9	BRIGHTSPRING HEALTH SERVICES TL		03/31/2021	SCHEDULED REDEMPTION		625	625	619	619		.6		.6		625					03/05/2026	4.B FE
.11284E-AM-5	BROOKFIELD WEC HOLDINGS INC TL		03/31/2021	SCHEDULED REDEMPTION		1,231	1,231	1,227			.4		.4		1,231				4	08/01/2025	4.B FE
.11284E-AL-7	BROOKFIELD WEC INITIAL TL 2020		01/29/2021	EXCHANGE		490,829	492,462	490,804	490,805		(14)		(14)		490,791		39	39	1,488	08/01/2025	4.B FE
.74966F-AL-7	BY CROWN PARENT TL B1		03/31/2021	SCHEDULED REDEMPTION		1,240	1,240	1,233	1,232		.8		.8		1,240				.5	01/31/2026	4.C FE
.12687H-AB-3	CABLEVISION LIGHTPATH LLC TLB		01/15/2021	SCHEDULED REDEMPTION		375	375	373	373		.2		.2		375				.2	11/30/2027	4.A FE
.12769L-AD-1	CAESARS RESORT COLLECTION LLC TL		03/31/2021	SCHEDULED REDEMPTION		1,250	1,250	1,217	1,215		.35		.35		1,250				.5	07/21/2025	4.A FE
.12769L-AB-5	CAESARS RESORT COLLECTION TLB		03/31/2021	SCHEDULED REDEMPTION		2,532	2,532	2,531	2,531		.1		.1		2,532				.7	12/23/2024	4.A FE
.12806#-AB-5	CAITHNESS BROOKHAVEN TERM LOAN		01/28/2021	SCHEDULED REDEMPTION		10,080,657	10,080,657	10,023,277	10,023,044		57,613		57,613		10,080,657				32,616	08/11/2022	3.B
.12000A-AD-2	CAMELOT U.S. ACQUISITION I CO TLB		03/31/2021	SCHEDULED REDEMPTION		313	313	311	311		.2		.2		313				.1	10/31/2026	4.B FE
.14141K-AC-0	CARDENAS MKRTS INITIAL TERM LOAN		03/31/2021	SCHEDULED REDEMPTION		21,040	21,040	20,942	20,938		103		103		21,040				130	11/29/2023	4.C
.14161J-AB-0	CARDTRONICS USA INC TL		03/31/2021	SCHEDULED REDEMPTION		625	625	615	615		.10		.10		625				.3	06/29/2027	3.B FE
.12510E-AC-1	CCI BUYER INC TL		01/25/2021	COST OF CARRY		(42)	(42)										(42)	(42)		12/17/2027	1.D Z
.15669G-AH-7	CENTURYLINK INC TERM LOAN B		03/31/2021	SCHEDULED REDEMPTION		1,875	1,875	1,873	1,873		.2		.2		1,875					03/15/2027	3.A FE
.16308T-AD-3	CHEFS WAREHOUSE INC THE 2020 TL		03/31/2021	SCHEDULED REDEMPTION		827	827	744	742		85		85		827				.4	06/22/2025	4.B FE
.17288Y-AC-6	CITADEL SECURITIES 2020 REPRICE TL		02/02/2021	SCHEDULED REDEMPTION		349,118	349,118	346,625	346,590		2,528		2,528		349,118				111	02/27/2026	3.A FE
.17875L-AL-3	CITYCENTER HOLDINGS LLC		03/31/2021	SCHEDULED REDEMPTION		643	643	608	606		.37		.37		643				575	04/18/2024	4.B FE
.08000C-AG-8	CLARIOS GLOBAL LP AMENDMENT 1 TL		03/31/2021	SCHEDULED REDEMPTION		968	968	969			(1)		(1)		968				.2	04/30/2026	4.B FE
.20337E-AQ-4	COMMSCOPE INC TLB		03/31/2021	SCHEDULED REDEMPTION		2,500	2,500	2,509	2,509		(9)		(9)		2,500				.8	04/06/2026	4.B FE
.20903E-BA-2	CONSOLIDATED COMMUNICATION INC TLB		03/18/2021	SCHEDULED REDEMPTION		99,223	99,223	98,525	98,511		712		712		99,223				.90	10/02/2027	4.B FE
.21620E-AB-1	COOK & BOARDMAN GROUP LLC TLB		12/31/2020	Various					7,334		(7,334)		(7,334)						32,539	10/17/2025	4.C FE
.12594W-AJ-5	CPI HOLDCO LLC CLOSING DATE TL		01/22/2021	EXCHANGE		248,125	248,125	248,125	248,125						248,125				867	11/04/2026	4.B FE
.12594W-AK-2	CPI HOLDCO LLC TLB (1ST LIEN)		03/31/2021	SCHEDULED REDEMPTION		625	625	625							625					11/04/2026	4.B FE
.64072U-AE-2	CSC HOLDINGS MARCH 2017 REFI TL		01/15/2021	SCHEDULED REDEMPTION		1,918	1,918	1,918	1,918		.1		.1		1,918				.4	07/17/2025	3.C FE
.84850X-AG-7	CSC SW HOLDCO (SPIN HOLDCO) TL		03/04/2021	SCHEDULED REDEMPTION		982,188	982,188	975,407	974,942		7,246		7,246		982,188				1,623	11/14/2022	4.C FE
.90320E-AE-3	CTOS LLC 2020 REFINANCING TL		03/05/2021	SCHEDULED REDEMPTION		33,163	33,163	33,314	33,319		(155)		(155)		33,163				135	04/18/2025	4.B FE
.23308U-AG-9	DOG ACQUISITION CORP TL		12/31/2020	SCHEDULED REDEMPTION		250	250	245	245		.5		.5		250				.1	09/30/2026	5.B FE
.25277B-AB-4	DIAMOND SPORTS GROUP TERM LOAN		03/31/2021	SCHEDULED REDEMPTION		1,250	1,250	1,245	1,245		.5		.5		1,250				.4	08/24/2026	3.C FE
.25471Y-AF-9	DISCOVERORG LLC INTL TL		02/02/2021	Various		435,377	437,197	435,290	435,214		821		821		436,035		(658)	(658)	1,562	02/02/2026	4.B FE
.27005#-AA-4	EAGLETREE PUMP ACO (AIRTECH) TL		03/25/2021	SCHEDULED REDEMPTION		102,808	102,808	102,001	101,966		842		842		102,808					02/05/2023	5.B GI
.87264N-AB-3	EASTERN POWER LLC (TPF I I PWR) TL		02/17/2021	Various		121,247	125,268	124,652	124,654		80		80		124,735		(3,488)	(3,488)	793	10/02/2025	3.C FE
.26825U-AK-7	ECI MACOLA/MAX HOLDING LLC TL		03/31/2021	SCHEDULED REDEMPTION		625	625	621	621		.4		.4		625					11/09/2027	4.C FE
.28031F-AD-2	EDGEWATER GENERATION LLC TER		03/31/2021	SCHEDULED REDEMPTION		2,669	2,669	2,599	2,597		72		72		2,669				.9	12/13/2025	3.C FE
.N2820E-AC-2	EG GROUP LIMITED	D	03/31/2021	SCHEDULED REDEMPTION		1,128	1,128	1,123	1,123		.6		.6		1,128				12	02/07/2025	4.C FE
.28414B-AF-3	Elanco Animal Health Incorporate		03/31/2021	SCHEDULED REDEMPTION		481	481	479	479		.2		.2		481					08/01/2027	2.C FE
.29426N-AN-4	EPICOR SOFTWARE CORPORATION TL		03/31/2021	SCHEDULED REDEMPTION		1,188	1,188	1,154	1,165		23		23		1,188				.4	07/30/2027	4.C FE
.29481P-AH-4	ERESEARCHTECHNOLOGY INC 1L 2020		03/31/2021	SCHEDULED REDEMPTION		688	688	680	680		.8		.8		688					02/04/2027	4.C FE
.26926N-AN-5	EVO PAYMENTS INTERNATIONAL TLB		03/31/2021	SCHEDULED REDEMPTION		1,266	1,266	1,269	1,269		(4)		(4)		1,266				1,337	12/22/2023	4.B FE
.30204K-AD-8	EXGEN RENEVABLES IV LLC TL		02/26/2021	SCHEDULED REDEMPTION		313	313	311	311		.2		.2		313				.2	12/15/2027	3.C FE
.30233P-AC-4	EYECARE PARTNERS LLC DELAYED TL		01/29/2021	DIRECT		42,516	42,568	42,515	42,515		.1		.1		42,515					02/18/2027	4.C FE
.30233P-AB-6	EYECARE PARTNERS LLC TL		03/31/2021	SCHEDULED REDEMPTION		559	559	558	452		.1		.1		559				.2	02/18/2027	4.C FE

STATEMENT AS OF MARCH 31, 2021 OF THE ALLSTATE LIFE INSURANCE COMPANY

SCHEDULE D - PART 4

Show All Long-Term Bonds and Stock Sold, Redeemed or Otherwise Disposed of During the Current Quarter

1	2	3	4	5	6	7	8	9	10	Change In Book/Adjusted Carrying Value					16	17	18	19	20	21	22
										11	12	13	14	15							
CUSIP Identification	Description	For- eign	Disposal Date	Name of Purchaser	Number of Shares of Stock	Consid- eration	Par Value	Actual Cost	Prior Year Book/ Adjusted Carrying Value	Unrealized Valuation Increase/ (Decrease)	Current Year's (Amor- tization)/ Accretion	Current Year's Other Than Temporary Impairment Recogn- ized	Total Change in Book/ Adjusted Carrying Value (11 + 12 - 13)	Total Foreign Exchange Change in Book /Adjusted Carrying Value	Book/ Adjusted Carrying Value at Disposal Date	Foreign Exchange Gain (Loss) on Disposal	Realized Gain (Loss) on Disposal	Total Gain (Loss) on Disposal	Bond Interest/ Stock Dividends Received During Year	Stated Con- tractual Maturity Date	NAIC Desig- nation, NAIC Desig- nation Modifier and SVO Admini- strative Symbol
30233F-AF-9	EYEMART EXPRESS LLC TERM LOAN		03/31/2021	SCHEDULED REDEMPTION		1,101	1,101	1,103	1,103		(2)		(2)		1,101				4	08/02/2024	4.C FE
31732F-AQ-9	FILTRATION GROUP CORP TL		03/31/2021	SCHEDULED REDEMPTION		625	625	622	622		3		3		625					03/31/2025	4.B FE
31740M-AC-5	FINANCIAL & RISK US HOLDINGS TLB		01/29/2021	SCHEDULED REDEMPTION		369,347	369,347	364,733	364,736		4,611		4,611		369,347				1,011	10/01/2025	4.B FE
05554J-AH-0	FIRST EAGLE HOLDINGS INC FKA TLB		03/31/2021	SCHEDULED REDEMPTION		313	313	312	312						313					02/02/2027	3.B FE
33905P-AB-7	FLEETWASH INC DOTAL		03/31/2021	Various		617	617	607	640	14	(38)		(24)		617				823	10/01/2024	6.*
33905P-AE-1	FLEETWASH INC TERM LOAN B		03/31/2021	SCHEDULED REDEMPTION		23,428	23,428	23,276	23,270		159		159		23,428				123	10/01/2024	3.A PL
35039H-AB-9	FOUNDATION BUILDING MATERIALS TLB		01/29/2021	SCHEDULED REDEMPTION		270,380	270,380	270,691	270,691		(311)		(311)		270,380				685	08/13/2025	4.B FE
356456-AD-7	FREEDOM SCIENTIFIC INCREM 2018 TL		03/31/2021	SCHEDULED REDEMPTION		365,076	365,076	363,704	363,705		1,371		1,371		365,076				5,020	11/10/2023	4.C Z
63679Y-AC-6	Froneri International PLC Term L	D	03/31/2021	SCHEDULED REDEMPTION		750	750	748	748		2		2		750				2	01/29/2027	4.A FE
36814#-AA-4	GAYLORD CHEMICAL COMPANY LLC TL		03/30/2021	SCHEDULED REDEMPTION		8,944,000	8,944,000	8,881,522	8,881,404		62,596		62,596		8,944,000				130,868	10/12/2024	4.C
37249U-AU-0	GENTIVA HEALTH SERVICES INC TLB		02/26/2021	SCHEDULED REDEMPTION		48,824	48,824	49,009	49,011		(188)		(188)		48,824				151	07/02/2025	4.B FE
38017B-AP-1	GO DADDY OPERATING COMPANY LLC TLB		03/08/2021	SCHEDULED REDEMPTION		497,500	497,500	495,181	495,130				2,370		497,500				361	08/07/2027	3.B FE
38017B-AN-6	GO DADDY OPERATING COMPANY TLB2		03/31/2021	SCHEDULED REDEMPTION		2,547	2,547	2,543	2,543		4		4		2,547				4	02/15/2024	3.B FE
51508P-AG-9	GOLDEN NUGGET INC TLB		03/31/2021	SCHEDULED REDEMPTION		666	666	666	666						666				4	10/04/2023	4.B FE
38469E-AC-7	GRAHAM PKG CO TL		02/26/2021	EXCHANGE		165,392	166,542	165,379	165,367		(12)		(12)		165,355		37	37	583	08/04/2027	4.B FE
BAS0NP-X2-6	GREENROCK FINANCE INCRE TLB		03/31/2021	SCHEDULED REDEMPTION		950	950	947	947		3		3		950				11	06/28/2024	4.B FE
36250L-AP-9	GTT COMMUNICATIONS INC CLOSING		03/31/2021	SCHEDULED REDEMPTION		1,256	1,256	999	999		257		257		1,256				9	05/31/2025	5.B FE
40227U-AB-2	GULF FINANCE LLC TRANCHE B TL		03/31/2021	SCHEDULED REDEMPTION		1,969	1,969	1,617	691		1,278		1,278		1,969					08/25/2023	5.C FE
36249V-AG-1	GYP HOLDING III CORP 2018 INCRE TL		01/29/2021	SCHEDULED REDEMPTION		2,525	2,525	2,497	2,497		29		29		2,525				6	06/01/2025	4.A FE
41151P-AN-5	HARBOR FREIGHT TL		01/29/2021	SCHEDULED REDEMPTION		871	871	842	842		28		28		871				3	10/19/2027	3.C FE
41254H-AG-4	HARGRAY ACQUISITION CO TLB		03/31/2021	SCHEDULED REDEMPTION		51,430	51,430	51,093	51,078		352		352		51,430				188	05/16/2024	4.B FE
40422K-AB-7	H-FOOD HLDS (HEATHSIDE FOOD) TL		03/31/2021	SCHEDULED REDEMPTION		1,231	1,231	1,215	1,215		16		16		1,231					05/23/2025	4.C FE
64712J-AK-8	HIG FINANCE 2 LIMITED INITIAL DO	D	02/10/2021	EXCHANGE		247,530	247,449	247,531	247,532		(2)		(2)		247,530				371	12/20/2024	4.B FE
BAS0XT-Z9-0	HOLLANDER SLEEP PRODUCT DIP DOTL		12/29/2020	Various		116,053		101,947					111,151			4,902		4,902		10/20/2019	6.*
64712J-AR-3	HOWDEN GROUP HOLDINGS LIMITED TLB	D	03/31/2021	SCHEDULED REDEMPTION		619	619	619			309		309		619				3	11/12/2027	4.B FE
44932E-AB-6	HYSTER-YALE MATERIALS HOLDING TL		03/31/2021	SCHEDULED REDEMPTION		5,139	5,139	5,082	5,078		61		61		5,139					05/30/2023	4.A FE
44928Q-AE-9	JBC CAPITAL LIMITED GOODPACK TLB1		12/31/2020	SCHEDULED REDEMPTION																09/11/2023	4.B FE
45232U-AB-4	ILLUMINATE BUYER LLC TL		02/17/2021	EXCHANGE		97,449	99,750	97,431	97,407		41		41		97,448		1	1	217	06/30/2027	4.A FE
456746-AA-6	INFOBASE HOLDINGS INC TERM LOAN		03/31/2021	SCHEDULED REDEMPTION		74,902	74,902	74,477	74,481		421		421		74,902				1,037	12/20/2022	4.C
46124C-AB-3	INTRAWEST RESORTS HLDS BLUEBIRD TL		03/31/2021	SCHEDULED REDEMPTION		2,532	2,532	2,534	2,534		(2)		(2)		2,532				7	07/31/2024	4.B FE
45004K-AC-0	IRI HOLDINGS INC. INITIAL TL		03/31/2021	SCHEDULED REDEMPTION		631	631	622	622		9		9		631				3	12/01/2025	4.C FE
67180F-AJ-6	JACOBS DOUWE EGBERTS TLB	D	03/30/2021	SCHEDULED REDEMPTION		1,093,545	1,093,545	1,091,637	1,091,570		1,974		1,974		1,093,545					11/01/2025	3.A FE
47009Y-AK-3	JAGUAR HOLDING COMPANY II TL		01/13/2021	SCHEDULED REDEMPTION		981,818	981,818	976,134	976,143		5,675		5,675		981,818				1,241	08/18/2022	3.C FE
46611V-AU-9	JBS USA LUX S.A. TERM LOAN B		03/31/2021	SCHEDULED REDEMPTION		627	627	628	628		(2)		(2)		627				1	05/01/2026	3.A FE
48562R-AL-3	KAR AUCTION SERVICES INC		03/31/2021	SCHEDULED REDEMPTION		395	395	393	393		1		1		395					09/19/2026	4.B FE
78572G-AN-8	KSBR HOLDING CORP		02/03/2021	Various		(39)											(39)	(39)		04/15/2026	1.D Z
50179J-AB-4	LBM ACQUISITION LLC TL B		01/28/2021	COST OF CARRY		(26)					900		900				(26)	(26)		12/17/2027	1.D Z
05638U-AB-8	LEB HOLDINGS (USA) INC TLB		03/31/2021	SCHEDULED REDEMPTION		448	448	443	443		4		4		448					11/02/2027	4.C FE
54805B-AB-5	LOWER CADEENCE HOLDINGS LLC TLB		03/31/2021	SCHEDULED REDEMPTION		470	470	467	467		4		4		470				2	05/22/2026	4.C FE
50217U-AS-6	LTI HOLDINGS (BOYD) TL		03/31/2021	Various		630	630	628	639		11		11		639		(9)	(9)		09/06/2025	4.C FE
55280F-AG-6	MA FINANCE CO AKA MICRO FOCUS TLB3		02/26/2021	SCHEDULED REDEMPTION		2,605	2,605	2,600	2,600		5		5		2,605				6	06/21/2024	3.C FE
16232U-AF-4	MALLINCKRODT INTL FIN 2017 TLB		03/19/2021	SCHEDULED REDEMPTION		24,165	24,165	21,277	21,272		2,893		2,893		24,165				909	09/24/2024	6.FE
56589P-AG-0	MARAVAI INTERMEDIATE HOLDINGS L		03/31/2021	SCHEDULED REDEMPTION		313	313	309	309		3		3		313					10/15/2027	4.C FE
58401D-AD-6	MED PARENTCO LP DELAYED TL		03/31/2021	SCHEDULED REDEMPTION		126	126	124	124		1		1		126				1	08/31/2026	4.C FE
58401D-AC-8	MED PARENTCO LP TERM LOAN		03/31/2021	SCHEDULED REDEMPTION		501	501	502	502		(2)		(2)		501					08/31/2026	4.C FE
26943P-AB-5	MEGA BROADBAND INVESTMENTS LLC TL		03/31/2021	SCHEDULED REDEMPTION		625	625	619	619		6		6		625					11/12/2027	4.B FE
45567Y-AJ-4	MH SUB I LLC (MICRO) TERM LOAN		03/31/2021	SCHEDULED REDEMPTION		6,065	6,065	6,030	6,028		37		37		6,065				20	09/13/2024	4.B FE
59909T-AC-8	MILANO ACQUISITION CORP TLB		03/31/2021	SCHEDULED REDEMPTION		313	313	309	309		3		3		313				4	10/01/2027	4.B FE
60662W-AP-7	MITCHELL INTERNATIONAL INC TLB		03/31/2021	SCHEDULED REDEMPTION		813	813	769	768		45		45		813					11/29/2024	4.C FE
60935Q-AJ-5	MONEYGRAM INTERNATIONAL INC TLB		03/31/2021	Various		1,232	1,232	1,220	2,433		(1,201)		(1,201)		1,232				22	06/30/2023	4.B FE
63689E-AJ-4	NATIONAL MENTOR HOLDINGS INC TLB		03/02/2021	SCHEDULED REDEMPTION		143,325	143,325	143,185	100,767		41,793		41,793		143,325				368	03/09/2026	4.B FE
63689E-AK-1	NATIONAL MENTOR HOLDINGS INC TLC		03/02/2021	SCHEDULED REDEMPTION		6,495	6,495	6,495	6,495						6,495				47	03/09/2026	4.B FE
63939W-AJ-2	NAVIGURE INC TLB		03/24/2021	EXCHANGE		149,277	149,625	149,273	149,265		4		4		149,268		9	9	513	10/22/2026	4.B FE
63937Y-AE-1	NAVISTAR INC TERM LOAN B		01/29/2021	SCHEDULED REDEMPTION		1,081	1,081	1,078	1,078		3		3		1,081				3	11/06/2024	3.C FE

STATEMENT AS OF MARCH 31, 2021 OF THE ALLSTATE LIFE INSURANCE COMPANY

SCHEDULE D - PART 4

Show All Long-Term Bonds and Stock Sold, Redeemed or Otherwise Disposed of During the Current Quarter

1	2	3	4	5	6	7	8	9	10	Change In Book/Adjusted Carrying Value					16	17	18	19	20	21	22
										11	12	13	14	15							
CUSIP Identification	Description	For- eign	Disposal Date	Name of Purchaser	Number of Shares of Stock	Consid- eration	Par Value	Actual Cost	Prior Year Book/ Adjusted Carrying Value	Unrealized Valuation Increase/ (Decrease)	Current Year's (Amor- tization)/ Accretion	Current Year's Other Than Temporary Impairment Recogn- ized	Total Change in Book/ Adjusted Carrying Value (11 + 12 - 13)	Total Foreign Exchange Change in Book /Adjusted Carrying Value	Book/ Adjusted Carrying Value at Disposal Date	Foreign Exchange Gain (Loss) on Disposal	Realized Gain (Loss) on Disposal	Total Gain (Loss) on Disposal	Bond Interest/ Stock Dividends Received During Year	Stated Con- tractual Maturity Date	NAIC Desig- nation, NAIC Desig- nation Modifier and SVO Admini- strative Symbol
64746P-AC-3	NEW MILANI GROUP TL		03/31/2021	SCHEDULED REDEMPTION		32,500	32,500	32,285	16,147		16,353		16,353		32,500				311	06/06/2024	5.C
65336R-AU-2	NEXSTAR BROADCASTING INC		03/26/2021	SCHEDULED REDEMPTION		24,739	24,739	24,692	24,690		49		49		24,739				45	01/17/2024	3.C FE
665730-AA*-8	NORTHERN STAR (SYS CONTROL) TL		03/31/2021	SCHEDULED REDEMPTION		11,225	11,225	11,188	11,188		37		37		11,225				159	03/28/2025	3.B PL
629738-AA-9	NTM HLDGS LLC (NORTHSTAR TVL) TLB		03/31/2021	SCHEDULED REDEMPTION		135,023	135,023	133,657	66,894		68,129		68,129		135,023				2,472	06/07/2024	5.C
66628D-AL-8	NUMERICABLE US TLB-12	D	01/15/2021	SCHEDULED REDEMPTION		2,538	2,538	2,477	2,477		61		61		2,538				8	01/31/2026	4.B FE
68404X-AB-2	OPTIV INC INITIAL TERM LOAN FI TL		03/31/2021	Various		548	558	514			43		43		558		(9)	(9)		02/01/2024	5.A FE
BA50V4-EQ-2	OVERSEAS SHIPHOLDING GROUP INC TL		03/01/2021	SCHEDULED REDEMPTION		288,462	288,462	281,298	281,208		7,254		7,254		288,462				1,234	12/21/2023	4.A FE
C8000C-AB-9	PANTHER BF AGGREGATOR 2 L P TL-B		03/05/2021	EXCHANGE		387,539	387,124	387,541	387,552		(13)		(13)		387,540				272	04/30/2026	4.B FE
70323K-AE-8	Pathway Vet Alliance LLC 2021 Re		03/31/2021	SCHEDULED REDEMPTION		621	621	607			14		14		621				2	03/31/2027	4.B FE
70323K-AD-0	PATHWAY VET ALLIANCE LLC INI DDTL		01/29/2021	DIRECT		18,605	18,744	18,605	18,603		2		2		18,605					03/31/2027	4.B PL
70323K-AC-2	PATHWAY VET ALLIANCE LLC INI TL		01/29/2021	Various		224,143	229,475	224,136	224,078		59		59		224,136		6	6	821	03/31/2027	4.B PL
69338C-AH-4	PG&E CORPORATION TERM LOAN		03/31/2021	SCHEDULED REDEMPTION		750	750	740	740		10		10		750				2	06/23/2025	3.C FE
71714D-AE-9	PHARMALOGIC HOLDINGS CORP DDTL		03/19/2021	SCHEDULED REDEMPTION		1,016,078	1,016,078	1,015,188	1,015,187		892		892		1,016,078				13,571	06/11/2023	4.A PL
71714D-AG-4	PHARMALOGIC HOLDINGS CORP INIT TL		03/19/2021	SCHEDULED REDEMPTION		1,869,863	1,869,863	1,867,422	1,867,418		2,445		2,445		1,869,863				24,973	06/11/2023	4.A PL
71714D-AF-6	PHARMALOGIC HOLDINGS CORP INITI		03/19/2021	SCHEDULED REDEMPTION		536,874	536,874	536,174	536,173		701		701		536,874				7,170	06/11/2023	4.A PL
71913B-AE-2	PHOENIX GUAR (BRIGHTSPRING)TLB1		03/31/2021	SCHEDULED REDEMPTION		850	850	852	852		(2)		(2)		850					03/05/2026	4.B FE
72431H-AB-6	PISCES MIDCO INC (AKA PLYGEM I) TL		12/31/2020	SCHEDULED REDEMPTION		317	317	311	312		6		6		317				1	04/12/2025	4.B FE
73931Y-AC-8	POWER STOP LLC INITIAL TL		03/31/2021	SCHEDULED REDEMPTION		30,000	30,000	29,888	29,889		111		111		30,000				63	10/19/2025	4.C
69353F-AX-2	PQ CORPORATION FOURTH AMEND TL B-1		12/30/2020	Various		10,301	10,301	10,281	38,964		(28,663)		(28,663)		10,301				381	02/07/2027	4.B FE
69374N-AC-6	PRECISION VALVE CORPORATION TL		03/31/2021	SCHEDULED REDEMPTION		9,411	9,411	9,360	9,360		51		51		9,411				54,072	08/02/2024	4.C
74063*-AE-9	PREMIER IMAGING LLC CLOSING TL		03/31/2021	SCHEDULED REDEMPTION		18,750	18,750	18,569	18,560		190		190		18,750					01/02/2025	4.C
74530D-AC-9	PUG LLC TERM LOAN (USD)		03/31/2021	SCHEDULED REDEMPTION		676	676	654	654		22		22		676				2	02/12/2027	4.C FE
74839X-AF-6	QUIKRETE HLDGS INITIAL LOAN		03/31/2021	SCHEDULED REDEMPTION		625	625	627	627		(2)		(2)		625				2	02/01/2027	3.C FE
75025K-AF-5	RADIATE HOLDCO LLC TLB		03/31/2021	SCHEDULED REDEMPTION		273	273	274	274		(1)		(1)		273				1	09/25/2026	4.B FE
76100L-AH-5	RESEARCH NOW GROUP INC TL		03/31/2021	SCHEDULED REDEMPTION		1,766	1,766	1,765	1,765		1		1		1,766					12/20/2024	4.B FE
76152D-AY-1	REVLON CONSUMER PRODUCTS CORP TLB		03/31/2021	SCHEDULED REDEMPTION		1,976	3,953	1,681	277	(550)	2,250		1,699		1,976					09/07/2023	6. FE
76171J-AB-7	REYNOLDS CONSUMER PRODUCTS INC		03/31/2021	SCHEDULED REDEMPTION		4,290	4,290	4,286	4,286		5		5		4,290				6	02/04/2027	3.A FE
76173F-AW-7	REYNOLDS GROUP HOLDINGS INC TL		03/31/2021	SCHEDULED REDEMPTION		500	500	499	499		1		1		500				2	02/03/2026	4.A FE
77313D-AN-1	ROCKET SOFTWARE INC TL		03/31/2021	SCHEDULED REDEMPTION		1,130	1,130	1,131	1,131		(2)		(2)		1,130				5	11/28/2025	4.C FE
78350U-AE-5	RYAN SPECIALTY GROUP LLC TL		03/31/2021	SCHEDULED REDEMPTION		250	250	246	246		4		4		250					09/01/2027	4.B FE
78571Y-BE-9	SABRE GLBL INC TLB		02/03/2021	Various		124,607	125,000	123,750			11		11		123,629		978	978	82	12/17/2027	1.D Z
81271E-AB-7	SEATTLE SPINCO INC TERM LOAN B		02/26/2021	SCHEDULED REDEMPTION		17,608	17,608	17,575	17,574		35		35		17,608				39	06/21/2024	3.C FE
81527C-AL-1	SEDGWICK CMS HOLDINGS INC TLB		03/31/2021	SCHEDULED REDEMPTION		505	505	506	506		(1)		(1)		505				2	12/31/2025	4.B FE
82925B-AE-5	SINCLAIR TELEVISION GROUP INC TLB		03/31/2021	SCHEDULED REDEMPTION		1,250	1,250	1,245	1,245		5		5		1,250				3	09/30/2026	3.B FE
78453J-AD-8	SMG US MIDCO 2 INC 2020 REFINA TL		03/31/2021	SCHEDULED REDEMPTION		377	377	335	333		43		43		377					01/23/2025	5.A FE
83417U-AH-9	SOLARWINDS HOLDINGS INC 2018 R TL		03/31/2021	SCHEDULED REDEMPTION		773	773	752			21		21		773				2	02/05/2024	4.A FE
78466D-BF-0	SS&C TECHNOLOGIES HOLDINGS INC TL		03/31/2021	SCHEDULED REDEMPTION		1,328	1,328	1,326	1,326		2		2		1,328				1	04/16/2025	3.B FE
855031-AQ-3	STAPLES INC TL		02/01/2021	SCHEDULED REDEMPTION		1,197	1,197	1,173	1,174		24		24		1,197				16	04/16/2026	4.B FE
88233B-AC-6	STARS GROUP HOLDINGS BV USD TL	D	03/31/2021	SCHEDULED REDEMPTION		1,051	1,051	1,055	1,055		(4)		(4)		1,051				10	07/10/2025	2.C FE
85788B-AF-1	STEAK N SHAKE OPERATIONS INC TL		01/19/2021	Various		1,807,400	2,009,650	1,926,779	1,688,106	239,564	15,864		255,428		1,943,533		(136,134)	(136,134)	5,038	03/19/2021	6. FE
18908Y-AB-4	SUNSHINE LUXEMBOURG VII SARL COV L	D	03/31/2021	SCHEDULED REDEMPTION		247,500	247,500	250,492	250,498		(2,998)		(2,998)		247,500					10/01/2026	4.C FE
86875T-AB-3	SURF HOLDINGS S.A R.L., AKA SOPHOS	D	03/31/2021	SCHEDULED REDEMPTION		625	625	627	627		(2)		(2)		625					03/05/2027	4.C FE
86880N-AU-7	SURGERY PARTNERS LLC TERM LOAN		03/31/2021	SCHEDULED REDEMPTION		641	641	595	593		48		48		641				3	09/02/2024	4.C FE
87583F-AJ-7	TANK HOLDINGS CORP 2020 REFI TL		12/31/2020	SCHEDULED REDEMPTION																03/26/2026	4.B FE
87876H-AC-4	TECOSTAR HOLDINGS INC TL B		03/31/2021	SCHEDULED REDEMPTION		635	635	634	634		1		1		635					05/01/2024	4.B FE
88023H-AD-2	TEMPO ACQUISITION LLC TL		03/31/2021	SCHEDULED REDEMPTION		1,303	1,303	1,289	1,288		14		14		1,303				4	11/02/2026	4.B FE
88078F-BH-0	TEREX CORP INCREMENTAL US TL		03/31/2021	SCHEDULED REDEMPTION		4,528	4,528	4,517	4,517		11		11		4,528				31	01/31/2024	3.B FE
88145L-AE-4	TERRIER MEDIA BUYER INC 2021 TLB		03/31/2021	SCHEDULED REDEMPTION		433	433	431			2		2		433				1	12/17/2026	4.A FE
88145L-AB-0	TERRIER MEDIA BUYER INCB TLB		02/01/2021	EXCHANGE		172,497	173,250	172,496	172,487		10		10		172,497				63	12/17/2026	4.A FE
881668-AA-1	TEX-TECH INDUSTRIES INITIAL TL		03/31/2021	SCHEDULED REDEMPTION		731,719	731,719	726,929	726,807		4,912		4,912		731,719				3,621	08/24/2023	5.A
88362W-AB-2	THERMON HOLDING CORP TLB		03/31/2021	SCHEDULED REDEMPTION		25,662	25,662	25,569	25,575		87		87		25,662				62	10/30/2024	4.B FE
87261S-AD-1	TIS INTERNATIONAL CORP. (AKA TUB		03/31/2021	SCHEDULED REDEMPTION		348	348	347	347		1		1		348				1	08/14/2024	4.A FE
89334G-AX-2	TRANS UNION TLB-5		03/31/2021	SCHEDULED REDEMPTION		2,226	2,226	2,222	2,222		3		3		2,226					11/16/2026	3.B FE
89364M-BR-4	TRANSIGM INC. TRANCHE F REFINAN		03/31/2021	SCHEDULED REDEMPTION		1,750	1,750	1,736	1,735		14		14		1,750				4	12/09/2025	4.A FE

STATEMENT AS OF MARCH 31, 2021 OF THE ALLSTATE LIFE INSURANCE COMPANY

SCHEDULE D - PART 4

Show All Long-Term Bonds and Stock Sold, Redeemed or Otherwise Disposed of During the Current Quarter

1	2	3	4	5	6	7	8	9	10	Change In Book/Adjusted Carrying Value					16	17	18	19	20	21	22
										11	12	13	14	15							
CUSIP Identification	Description	For- eign	Disposal Date	Name of Purchaser	Number of Shares of Stock	Consid- eration	Par Value	Actual Cost	Prior Year Book/ Adjusted Carrying Value	Unrealized Valuation Increase/ (Decrease)	Current Year's (Amor- tization)/ Accretion	Current Year's Other Than Temporary Impairment Recogn- ized	Total Change in Book/ Adjusted Carrying Value (11 + 12 - 13)	Total Foreign Exchange Change in Book /Adjusted Carrying Value	Book/ Adjusted Carrying Value at Disposal Date	Foreign Exchange Gain (Loss) on Disposal	Realized Gain (Loss) on Disposal	Total Gain (Loss) on Disposal	Bond Interest/ Stock Dividends Received During Year	Stated Con- tractual Maturity Date	NAIC Desig- nation, NAIC Desig- nation Modifier and SVO Admini- strative Symbol
89435T-AB-0	TRAVERSE MIDSTREAM PARTNERS TL		03/31/2021	SCHEDULED REDEMPTION		.659	.659	.622			.659		.659		.659				.1	.09/27/2024	4.C FE
89787R-AH-5	TRUGREEN LIMITED PARTNERSHIP TL		03/31/2021	SCHEDULED REDEMPTION		2,462	2,462	2,447	2,447		.16		.16		2,462				.11	.10/29/2027	4.B FE
90266U-AF-0	UFC HOLDINGS LLC TERM B LOAN		01/27/2021	EXCHANGE		493,321	491,765	493,361	493,337		.68		.68		493,405		(.84)	(.84)		.04/29/2026	4.B FE
90385K-AG-6	UKG INC 2021 INCREMENTAL TL		03/31/2021	SCHEDULED REDEMPTION		.935	.935	.941			(.6)		(.6)		.935					.05/04/2026	4.C FE
90385K-AB-7	ULTIMATE SOFTWARE GROUP INC TL		03/31/2021	SCHEDULED REDEMPTION		.685	.685	.683	.683		.2		.2		.685				.2	.05/04/2026	4.B FE
90385K-AD-3	ULTIMATE SOFTWARE INCREM TL		01/22/2021	Various		376,436	374,063	376,868		(17)			(17)		376,456		(.20)	(.20)	.790	.05/04/2026	4.C FE
91116K-AB-1	UNITED NATURAL FOODS INITIAL TL		03/11/2021	SCHEDULED REDEMPTION		1,111	1,111	1,012	1,010		.102		.102		1,111				.4	.10/18/2025	4.B FE
91335P-AH-2	UNIVAR SOLUTIONS USA INC TL B5		03/31/2021	SCHEDULED REDEMPTION		.860	.860	.847	.847		.13		.13		.860				.631	.07/01/2026	3.A FE
91349D-AM-2	UNIVERSAL FIBER SYSTEMS 1ST L TL		03/31/2021	SCHEDULED REDEMPTION		27,649	27,649	27,555	27,531		.118		.118		27,649				27,842	.10/04/2021	5.A FE
92531H-AB-3	VERSCEND HOLDING CORP TLB		12/31/2020	SCHEDULED REDEMPTION																.08/27/2025	4.B FE
92537E-AB-4	VERTIV GROUP CORPORATION TERM LO		03/10/2021	EXCHANGE		543,498	545,875	543,488	543,425		.72		.72		543,497		.1	.1	.378	.03/02/2027	4.A FE
92537E-AC-2	VERTIV GROUP CORPORATION TL-B		03/31/2021	SCHEDULED REDEMPTION		1,365	1,365	1,359			.6		.6		1,365					.03/02/2027	4.A FE
58506P-AF-8	VIAVT MEDICAL HOLDINGS ITL		03/31/2021	SCHEDULED REDEMPTION		.945	.945	.943	.943		.2		.2		.945					.07/02/2025	5.A FE
00215N-AJ-9	VIM CONSOLIDATED AKA ATS TLB1		03/26/2021	SCHEDULED REDEMPTION		718,540	718,540	719,703	719,745		(1,205)		(1,205)		718,540				1,880	.02/28/2025	4.B FE
93369P-AF-1	WAND NEWCO 3 (AKA CALIBER) TLB1		03/31/2021	SCHEDULED REDEMPTION		1,244	1,244	1,247	1,247		(.3)		(.3)		1,244				.4	.02/05/2026	4.C FE
63939W-AG-8	WAYSTAR TECHNOLOGIES INC TLB		03/31/2021	SCHEDULED REDEMPTION		.377	.377	.376			.1		.1		.377					.10/22/2026	4.B FE
96350T-AC-4	WHITE CAP BUYER LLC INITIAL TL		01/29/2021	SCHEDULED REDEMPTION		.750	.750	.743	.743		.7		.7		.750				.8	.10/19/2027	4.B FE
92929L-AT-5	WMG ACQUISITION TRANCHE F TL		01/20/2021	EXCHANGE		1,364,412	1,368,176	1,364,338	1,364,342		.67		.67		1,364,409		.3	.3	1,727	.11/01/2023	3.C FE
92937J-AM-5	WP CPP HOLDINGS INITIAL TL		03/31/2021	SCHEDULED REDEMPTION		2,403	2,403	2,399	2,399		.4		.4		2,403					.04/30/2025	5.A FE
C8614Y-AB-9	XPLORNET COMMUNICATIONS INC TL	A	03/31/2021	SCHEDULED REDEMPTION		1,250	1,250	1,193	1,191		.59		.59		1,250				.6	.06/10/2027	4.C FE
8299999. Subtotal - Bonds - Unaffiliated Bank Loans						40,808,227	40,922,128	40,742,822	39,791,491	239,028	288,265		527,293		40,942,745		(134,518)	(134,518)	374,876	XXX	XXX
8399997. Total - Bonds - Part 4						1,261,014,579	1,125,684,404	1,196,780,296	1,239,963,807	(1,215)	334,621		333,405	483	1,255,209,572	307	546,809	547,116	17,408,055	XXX	XXX
8399998. Total - Bonds - Part 5						XXX	XXX	XXX	XXX	XXX	XXX	XXX	XXX	XXX	XXX	XXX	XXX	XXX	XXX	XXX	XXX
8399999. Total - Bonds						1,261,014,579	1,125,684,404	1,196,780,296	1,239,963,807	(1,215)	334,621		333,405	483	1,255,209,572	307	546,809	547,116	17,408,055	XXX	XXX
56064Y-30-8	MAINSTREET BANCSHARES INC		03/03/2021	JONES TRADING	3,500,000	92,385	1.00	87,500	87,500						87,500		4,885	4,885			6. *
8499999. Subtotal - Preferred Stocks - Industrial and Miscellaneous (Unaffiliated) Perpetual Preferred						92,385	XXX	87,500	87,500						87,500		4,885	4,885		XXX	XXX
247131-30-3	DELPHI FINANCIAL GROUP INC		03/26/2021	MORGAN STANLEY	70,000,000	1,431,500	25.00	1,305,500	1,309,057		3,580		3,580		1,312,637		118,863	118,863	15,255		2.B FE
8599999. Subtotal - Preferred Stocks - Industrial and Miscellaneous (Unaffiliated) Redeemable Preferred						1,431,500	XXX	1,305,500	1,309,057		3,580		3,580		1,312,637		118,863	118,863	15,255	XXX	XXX
8999997. Total - Preferred Stocks - Part 4						1,523,885	XXX	1,393,000	1,396,557		3,580		3,580		1,400,137		123,747	123,747	15,255	XXX	XXX
8999998. Total - Preferred Stocks - Part 5						XXX	XXX	XXX	XXX	XXX	XXX	XXX	XXX	XXX	XXX	XXX	XXX	XXX	XXX	XXX	XXX
8999999. Total - Preferred Stocks						1,523,885	XXX	1,393,000	1,396,557		3,580		3,580		1,400,137		123,747	123,747	15,255	XXX	XXX
00790R-10-4	ADVANCED DRAINAGE SYSTEMS INC		03/30/2021	Various	2,706,000	269,410		79,665	226,167	(146,503)			(146,503)		79,665		189,745	189,745	146		
007800-10-5	AEROJET ROCKETDYNE HOLDINGS INC		02/26/2021	Various	7,079,000	365,852		272,567	374,125	(101,558)			(101,558)		272,567		93,285	93,285			
02208R-10-6	ALTRA INDUSTRIAL MOTION CORP		03/17/2021	Various	286,000	17,866		5,002	15,853	(10,851)			(10,851)		5,002		12,864	12,864	17		
03076K-10-8	AMERIS BANCORP		03/08/2021	Various	2,355,000	115,030		53,141	89,655	(36,514)			(36,514)		53,141		61,889	61,889	353		
03820C-10-5	APPLIED INDUSTRIAL TECH INC		03/15/2021	NATIONAL BANK OF CANADA	43,000	4,021		2,399	3,354	(955)			(955)		2,399		1,623	1,623	14		
60585R-10-6	ASSURED GUARANTY LTD		03/31/2021	GOLDMAN, SACHS & CO.	289,000	12,271		5,739	9,101	(3,361)			(3,361)		5,739		6,532	6,532	64		
06652K-10-3	BANKUNITED INC		03/15/2021	Various	643,000	29,207		12,219	22,364	(10,145)			(10,145)		12,219		16,988	16,988	101		
090043-10-0	BILL COM HOLDINGS INC		03/26/2021	Various	1,245,000	194,295		42,623	169,943	(127,320)			(127,320)		42,623		151,672	151,672			
05591B-10-9	BMC STOCK HOLDINGS INC		01/04/2021	MERGER	7,234,000	378,171		128,259	388,321	(260,062)			(260,062)		128,259		249,912	249,912			
097702-10-4	BOLT BIOTHERAPEUTICS INC		02/05/2021	MORGAN STANLEY	100,000	2,673		2,000							2,000		673	673			
117043-10-9	BRUNSWICK CORP.		03/24/2021	Various	384,000	37,649		15,795	29,276	(13,481)			(13,481)		15,795		21,854	21,854	102		
12008R-10-7	BUILDERS FIRSTSOURCE		01/05/2021	VARIOUS	0.625	24		25							25		(1)	(1)			
12047B-10-5	BUMBLE INC CLASS A		02/12/2021	NATIONAL BANK OF CANADA	300,000	23,160		12,900							12,900		10,260	10,260			
13809B-10-8	CANTEL MEDICAL CORP		03/29/2021	Various	671,000	52,543		28,833	52,915	(24,082)			(24,082)		28,833		23,710	23,710			
14161W-10-5	CARDLYTICS INC		02/10/2021	CREDIT SUISSE	157,000	24,004		6,185	22,415	(16,230)			(16,230)		6,185		17,819	17,819			
61991C-10-5	CARDTRONICS PLC CLASS A		03/02/2021	Various	9,419,000	377,452		185,853	332,491	(146,638)			(146,638)		185,853		191,599	191,599			

STATEMENT AS OF MARCH 31, 2021 OF THE ALLSTATE LIFE INSURANCE COMPANY

SCHEDULE D - PART 4

Show All Long-Term Bonds and Stock Sold, Redeemed or Otherwise Disposed of During the Current Quarter

1	2	3	4	5	6	7	8	9	10	Change In Book/Adjusted Carrying Value					16	17	18	19	20	21	22
										11	12	13	14	15							
CUSIP Identification	Description	For- eign	Disposal Date	Name of Purchaser	Number of Shares of Stock	Consid- eration	Par Value	Actual Cost	Prior Year Book/ Adjusted Carrying Value	Unrealized Valuation Increase/ (Decrease)	Current Year's (Amor- tization)/ Accretion	Current Year's Other Than Temporary Impairment Recogn- ized	Total Change in Book/ Adjusted Carrying Value (11 + 12 - 13)	Total Foreign Exchange Change in Book /Adjusted Carrying Value	Book/ Adjusted Carrying Value at Disposal Date	Foreign Exchange Gain (Loss) on Disposal	Realized Gain (Loss) on Disposal	Total Gain (Loss) on Disposal	Bond Interest/ Stock Dividends Received During Year	Stated Con- tractual Maturity Date	NAIC Desig- nation, NAIC Desig- nation Modifier and SVO Admini- strative Symbol
148806-10-2	CATALENT INC		03/30/2021	Various	2,179,000	235,539		113,199	226,769	(113,569)			(113,569)		113,199		122,340	122,340			
156700-10-6	CENTURYLINK INC		01/22/2021	EXCHANGE	13,462,000	131,255		131,255	131,255						131,255						
161150-30-8	CHART INDUSTRIES INC		02/02/2021	Various	733,000	100,170		21,242	86,340	(65,098)			(65,098)				78,928	78,928			
171779-30-9	CIEA CORP		02/17/2021	JPMORGAN CHASE & CO.	172,000	9,436		6,748	9,090	(2,342)			(2,342)		6,748		2,688	2,688			
17243V-10-2	CINEMARK HOLDINGS INC		01/27/2021	Various	2,467,000	54,410		24,670	42,950	(18,280)			(18,280)		24,670		29,740	29,740			
				RBC DOMINION SECURITIES																	
18914U-10-0	CLOUDERA INC		02/22/2021	Various	1,700,000	30,823		16,768	23,647	(6,879)			(6,879)		16,768		14,055	14,055			
12571T-10-0	CMC MATERIALS INC		03/30/2021	Various	47,000	7,872		5,365	7,111	(1,747)			(1,747)		5,365		2,507	2,507	21		
200525-10-3	COMMERCE BANCSHARES, INC.		03/15/2021	Various	707,000	53,535		35,934	46,450	(10,516)			(10,516)		35,934		17,601	17,601	75		
21871D-10-3	CORELOGIC INC		03/11/2021	Various	2,948,000	240,668		99,565	211,470	(127,943)			(127,943)		99,565		141,103	141,103	590		
228368-10-6	CROWN HOLDINGS INC		03/30/2021	Various	1,821,000	175,690		106,468	182,464	(75,996)			(75,996)		106,468		69,222	69,222	203		
229899-10-9	CULLEN FROST BANKERS, INC.		03/15/2021	Various	191,000	21,315		12,865	16,661	(3,796)			(3,796)		12,865		8,450	8,450	71		
				NATIONAL BANK OF CANADA																	
230031-10-6	CULLINAN MANAGEMENT		01/08/2021	JEFFERIES & COMPANY, INC.	200,000	6,114		4,200							4,200		1,914	1,914			
243537-10-7	DECKERS OUTDOOR CORP		01/11/2021	INC.	94,000	30,477		12,596	26,957	(14,361)			(14,361)		12,596		17,881	17,881			
BAS15D-ZJ-2	DELIVERY HERO	D	01/08/2021	DIRECT	6,728,000	1,104,096		1,013,170							1,013,170		90,926	90,926			
24869P-10-4	DENNY'S CORP		03/30/2021	Various	3,284,000	60,872		32,697	48,209	(15,512)			(15,512)		32,697		28,175	28,175			
278265-10-3	EATON VANCE CORP		02/04/2021	Various	1,703,000	120,119		54,922	115,685	(60,763)			(60,763)		54,922		65,197	65,197	281		
N31738-10-2	FIAT CHRYSLER AUTOMOBILES NV		01/20/2021	EXCHANGE	33,997,000	242,105		213,785	609,812	(318,951)			(318,951)	(77,077)	213,785	28,321		28,321	75,997		
				BANK OF AMERICA/MERRILL LYNCH																	
32051X-10-8	FIRST HAWAIIAN INC		01/06/2021	BANK OF AMERICA/MERRILL LYNCH	307,000	7,765		4,442	7,239	(2,797)			(2,797)		4,442		3,323	3,323			
320517-10-5	FIRST HORIZON CORP		01/06/2021	BANK MONTREAL / NESBITT BURNS	552,000	7,903		5,189	7,044	(1,855)			(1,855)		5,189		2,715	2,715	83		
32055Y-20-1	FIRST INTERSTATE BANCSYS/MT		02/25/2021	Various	251,000	11,760		7,596	10,233	(2,637)			(2,637)		7,596		4,164	4,164	103		
34964C-10-6	FORTUNE BRANDS HOME AND SECURITY INC		03/30/2021	Various	670,000	61,454		28,978	57,432	(28,455)			(28,455)		28,978		32,476	32,476	146		
377322-10-2	GLAUKOS CORP		03/31/2021	MORGAN STANLEY	300,000	25,362		13,742	22,578	(8,836)			(8,836)		13,742		11,619	11,619			
41068X-10-0	HANNON ARMSTRONG SUSTAINABLE INFRA		01/07/2021	GOLDMAN, SACHS & CO.	426,000	29,209		8,695	27,021	(18,327)			(18,327)		8,695		20,515	20,515	145		
BAS15W-EB-1	HELLOFRESH	D	01/29/2021	DIRECT	32,218,000	2,633,648		2,495,346							2,495,346		138,302	138,302			
42704L-10-4	HERC HOLDINGS INC		03/16/2021	Various	1,454,000	133,862		41,864	96,560	(54,696)			(54,696)		41,864		91,998	91,998			
40425J-10-1	HMS HLDGS CORP		03/29/2021	Various	16,372,000	600,258		406,548	601,671	(195,123)			(195,123)		406,548		193,709	193,709			
45258D-10-5	IMMUNOCORE HOLDINGS ADR PLC	D	02/05/2021	STERN BROTHERS	200,000	9,048		5,200						5,200		3,848	3,848				
65005R-10-7	JAMES RIVER GROUP HOLDINGS LTD		03/26/2021	Various	5,722,000	268,021		207,365	281,236	(73,871)			(73,871)		207,365		60,656	60,656	1,237		
477839-10-4	JOHN BEAN TECH		02/26/2021	Various	442,000	64,893		32,555	50,331	(17,776)			(17,776)		32,555		32,338	32,338			
515098-10-1	LANDSTAR SYSTEMS INC		03/26/2021	Various	152,000	25,250		14,571	20,468	(5,898)			(5,898)		14,571		10,679	10,679	336		
				RBC DOMINION SECURITIES																	
N51517-10-5	LAVA THERAPEUTICS N V	D	03/25/2021	VARIOUS	600,000	7,695		9,000	40	(8)			(8)		9,000		10	10	1		
53223X-10-7	LIFE STORAGE INC		02/16/2021	Various	0,500	41		32							32						
584021-10-9	MEDALLIA INC		02/19/2021	Various	847,000	36,792		15,592	28,137	(12,546)			(12,546)		15,592		21,200	21,200			
				RBC DOMINION SECURITIES																	
614838-10-9	MIMECAST LTD		03/29/2021	Various	3,000,000	123,555		105,900	170,520	(64,620)			(64,620)		105,900		17,655	17,655			
60786M-10-5	MOELIS ORD CLASS A		03/19/2021	Various	763,000	40,863		21,440	35,678	(14,238)			(14,238)		21,440		19,422	19,422	1		
60855R-10-0	MOLINA HEALTHCARE INC		03/29/2021	Various	911,000	207,486		121,518	193,751	(72,233)			(72,233)		121,518		85,967	85,967			
617700-10-9	MORNINGSTAR INC		03/16/2021	Various	158,000	38,242		36,588	38,242	(18,221)			(18,221)		36,588		19,875	19,875	50		
650111-10-7	NEW YORK TIMES CO	CL A	01/25/2021	MORGAN STANLEY	599,000	31,216		18,395	31,010	(12,615)			(12,615)		18,395		12,821	12,821	36		
655663-10-2	NORDSON CORP.		03/30/2021	Various	235,000	47,819		24,213	47,223	(23,010)			(23,010)		24,213		23,606	23,606	156		
675234-10-8	OCEANFIRST FINANCIAL CORP		02/05/2021	Various	7,891,000	147,766		108,028	147,009	(38,982)			(38,982)		108,028		39,738	39,738	49		
				RBC DOMINION SECURITIES																	
68134L-10-9	OLO INC CLASS A		03/17/2021	MERGER	200,000	6,287		5,000							5,000		1,287	1,287			
S71035-26-5	PEUGEOT SA EUR1	B	01/18/2021	Various	27,524,000	778,235		318,329	753,354	(7,182)			(7,182)	(427,843)	318,329	41,276	418,630	459,906			
				RBC DOMINION SECURITIES																	
N69605-10-8	PHARVARIS N V	D	02/05/2021	Various	100,000	2,786		2,000							2,000		786	786			
73278L-10-5	POOL CORP		03/30/2021	Various	511,000	177,095		100,549	190,348	(89,798)			(89,798)		100,549		76,545	76,545	152		

STATEMENT AS OF MARCH 31, 2021 OF THE ALLSTATE LIFE INSURANCE COMPANY
SCHEDULE D - PART 4

Show All Long-Term Bonds and Stock Sold, Redeemed or Otherwise Disposed of During the Current Quarter

1	2	3	4	5	6	7	8	9	10	Change In Book/Adjusted Carrying Value					16	17	18	19	20	21	22
										11	12	13	14	15							
CUSIP Identification	Description	For- eign	Disposal Date	Name of Purchaser	Number of Shares of Stock	Consid- eration	Par Value	Actual Cost	Prior Year Book/ Adjusted Carrying Value	Unrealized Valuation Increase/ (Decrease)	Current Year's (Amor- tization)/ Accretion	Current Year's Other Than Temporary Impairment Recogn- ized	Total Change in Book/ Adjusted Carrying Value (11 + 12 - 13)	Total Foreign Exchange Change in Book /Adjusted Carrying Value	Book/ Adjusted Carrying Value at Disposal Date	Foreign Exchange Gain (Loss) on Disposal	Realized Gain (Loss) on Disposal	Total Gain (Loss) on Disposal	Bond Interest/ Stock Dividends Received During Year	Stated Con- tractual Maturity Date	NAIC Desig- nation, NAIC Desig- nation Modifier and SVO Admini- strative Symbol
739276-10-3	POWER INTEGRATIONS INC		01/22/2021	BANK OF AMERICA/MERRILL LYNCH	36,000	3,365		1,590	2,947	(1,357)			(1,357)		1,590		1,775	1,775			
74736L-10-9	Q2 HOLDINGS INC		02/09/2021	BANK OF AMERICA/MERRILL LYNCH	175,000	24,868		10,336	22,143	(11,807)			(11,807)		10,336		14,533	14,533			
749607-10-7	R L I CORP		01/06/2021	LYNCH	150,000	15,804		11,956	15,623	(3,666)			(3,666)		11,956		3,848	3,848			
753422-10-4	RAPID7 INC		01/22/2021	Various	785,000	71,731		33,073	70,776	(37,703)			(37,703)		33,073		38,659	38,659			
75524B-10-4	RBC BEARING INS		03/15/2021	Various	214,000	41,595		26,124	38,315	(12,191)			(12,191)		26,124		15,471	15,471			
75608N-10-9	REALPAGE INC		03/09/2021	Various	4,359,000	378,225		253,125	380,279	(127,155)			(127,155)		253,125		125,100	125,100			
W7S15G-12-3	RECIPHARM PUBL	B	02/12/2021	ASSIGNMENT OF SECURITIES	11,299,000	315,226		116,323	301,855	(181,135)			(181,135)	(4,397)	116,323	253	198,649	198,902			
781846-20-9	RUSH ENTERPRISES CL A		03/31/2021	Various	1,635,000	74,445		34,793	67,722	(32,929)			(32,929)		34,793		39,652	39,652	144		
799566-10-4	SANA BIOTECHNOLOGY INC		02/05/2021	RBC DOMINION SECURITIES	300,000	11,671		7,500							7,500		4,171	4,171			
811707-80-1	SEACOAST BANKING CORP FL		03/05/2021	Various	953,000	35,617		17,183	28,066	(10,883)			(10,883)		17,183		18,434	18,434			
82489W-10-7	SHOALS TECHNOLOGIES GROUP INC CLAS		01/27/2021	BANK OF AMERICA/MERRILL LYNCH	200,000	6,291		5,000							5,000		1,291	1,291			
82669G-10-4	SIGNATURE BK NEW YORK NY		03/08/2021	Various	848,000	171,590		69,897	114,726	(44,829)			(44,829)		69,897		101,693	101,693	445		
82671G-10-0	SIGNIFY HEALTH INC CLASS A		02/11/2021	NATIONAL BANK OF CANADA	200,000	6,378		4,800							4,800		1,578	1,578			
85209W-10-9	SPROUT SOCIAL INC CLASS A		02/23/2021	Various	2,449,000	159,642		66,647	111,209	(44,562)			(44,562)		66,647		92,996	92,996			
N82405-10-6	STELLANTIS NV		03/15/2021	Various	0.810	40,049		40,048							40,048		1	1			
SBMD8K-X7-1	STELLANTIS NV		03/15/2021	DISTRIBUTION	0.000	12,455		12,455							12,455						
85917A-10-0	STERLING BANCORP		03/31/2021	Various	4,705,000	108,269		57,641	84,596	(26,955)			(26,955)		57,641		50,627	50,627	329		
867652-40-6	SUNPOWER CORP	C	02/04/2021	Various	10,459,000	426,283		34,719	268,169	(233,450)			(233,450)		34,719		391,564	391,564			
687621-10-1	TESCO	B	02/17/2021	EXCHANGE	90,258,158	336,113		284,900	361,630	(25,778)			(25,778)	(50,953)	284,900	51,213		51,213	81,407		
68827U-10-0	THIRD POINT REINSURANCE LTD	D	03/01/2021	EXCHANGE	25,108,000	177,320		177,320	239,028	(61,708)			(61,708)		177,320						
885160-10-1	THOR INDUSTRIES, INC.		03/17/2021	NATIONAL BANK OF CANADA	67,000	9,964		2,513	6,230	(3,717)			(3,717)		2,513		7,452	7,452	27		
891092-10-8	TORO CO.		03/30/2021	Various	1,023,000	103,435		66,587	97,021	(30,434)			(30,434)		66,587		36,848	36,848	269		
91332U-10-1	UNITY SOFTWARE INC		02/18/2021	DIRECT	3,354,000	395,710		499,276							499,276		(103,566)	(103,566)			
92337F-10-7	VERACYTE INC		01/22/2021	Various	1,219,000	64,847		36,570	59,658	(23,088)			(23,088)		36,570		28,277	28,277			
92339V-30-8	VEREIT INC		01/04/2021	VARIOUS	0.400	15		10	15	(5)			(5)		10		5	5			
92557A-10-1	VIAANT TECHNOLOGY INC CLASS A		02/10/2021	MORGAN STANLEY	200,000	9,323		5,000							5,000		4,323	4,323			
957638-10-9	WESTERN ALLIANCE BANCORP		03/08/2021	Various	3,896,000	318,248		120,710	233,565	(112,855)			(112,855)		120,710		197,537	197,537	438		
96208T-10-4	WEX INC		03/15/2021	Various	324,000	69,887		31,979	65,944	(33,965)			(33,965)		31,979		37,908	37,908			
97650W-10-8	WINTRUST FINANCIAL CORP		03/09/2021	BANK OF AMERICA/MERRILL LYNCH	141,000	11,175		5,172	8,614	(3,442)			(3,442)		5,172		6,003	6,003	44		
980745-10-3	WOODWARD INC		03/17/2021	Various	70,000	8,530		4,283	8,507	(4,225)			(4,225)		4,283		4,247	4,247	7		
9099999	Subtotal - Common Stocks - Industrial and Miscellaneous (Unaffiliated) Publicly Traded					13,460,503	XXX	8,936,634	8,922,958	(3,565,012)			(3,565,012)	(560,270)	8,936,634	121,064	4,402,805	4,523,869	163,638	XXX	XXX
46432F-84-2	ISHARES CORE MSCI EAFE ETF	C	02/18/2021	BANK OF AMERICA/MERRILL LYNCH	16,897,000	1,218,290		831,683	1,167,414	(335,730)			(335,730)		831,683		386,606	386,606			
46434G-10-3	ISHARES CORE MSCI EMERGING MARKETS	C	02/18/2021	Jane Street Execution Services, LLC	166,115,000	11,380,287		6,615,986	10,305,775	(3,689,789)			(3,689,789)		6,615,986		4,764,301	4,764,301			
464287-20-0	ISHARES CORE S&P 500 ETF		02/18/2021	BANK OF AMERICA/MERRILL LYNCH	13,511,000	5,297,124		3,431,653	5,071,894	(1,640,242)			(1,640,242)		3,431,653		1,865,472	1,865,472			
464286-50-9	ISHARES MSCI CANADA ETF	C	02/18/2021	BANK OF AMERICA/MERRILL LYNCH	3,745,000	122,359		80,475	115,496	(35,021)			(35,021)		80,475		41,884	41,884			
464287-62-2	ISHARES RUSSELL 1000 INDEX		02/18/2021	GOLDMAN, SACHS & CO.	15,426,000	3,430,358		2,150,185	3,267,844	(1,117,659)			(1,117,659)		2,150,185		1,280,173	1,280,173			
464287-65-5	ISHARES TRUST RUSSELL 2000 INDEX FUND		02/22/2021	BANK OF AMERICA/MERRILL LYNCH	1,767,000	394,416		244,438	346,438	(102,000)			(102,000)		244,438		149,979	149,979			
9499999	Subtotal - Common Stocks - Mutual Funds					21,842,834	XXX	13,354,419	20,274,860	(6,920,441)			(6,920,441)		13,354,419		8,488,415	8,488,415		XXX	XXX
9799997	Total - Common Stocks - Part 4					35,303,337	XXX	22,291,053	29,197,819	(10,485,454)			(10,485,454)	(560,270)	22,291,053	121,064	12,891,220	13,012,284	163,638	XXX	XXX

STATEMENT AS OF MARCH 31, 2021 OF THE ALLSTATE LIFE INSURANCE COMPANY

SCHEDULE D - PART 4

Show All Long-Term Bonds and Stock Sold, Redeemed or Otherwise Disposed of During the Current Quarter

1	2	3	4	5	6	7	8	9	10	Change In Book/Adjusted Carrying Value					16	17	18	19	20	21	22
										11	12	13	14	15							
CUSIP Ident- ification	Description	For- eign	Disposal Date	Name of Purchaser	Number of Shares of Stock	Consid- eration	Par Value	Actual Cost	Prior Year Book/ Adjusted Carrying Value	Unrealized Valuation Increase/ (Decrease)	Current Year's (Amor- tization)/ Accretion	Current Year's Other Than Temporary Impairment Recogn- ized	Total Change in Book/ Adjusted Carrying Value (11 + 12 - 13)	Total Foreign Exchange Change in Book /Adjusted Carrying Value	Book/ Adjusted Carrying Value at Disposal Date	Foreign Exchange Gain (Loss) on Disposal	Realized Gain (Loss) on Disposal	Total Gain (Loss) on Disposal	Bond Interest/ Stock Dividends Received During Year	Stated Con- tractual Maturity Date	NAIC Desig- nation, NAIC Desig- nation Modifier and SVO Admini- strative Symbol
9799998. Total - Common Stocks - Part 5						XXX	XXX	XXX	XXX	XXX	XXX	XXX	XXX	XXX	XXX	XXX	XXX	XXX	XXX	XXX	XXX
9799999. Total - Common Stocks						35,303,337	XXX	22,291,053	29,197,819	(10,485,454)			(10,485,454)	(560,270)	22,291,053	121,064	12,891,220	13,012,284	163,638	XXX	XXX
9899999. Total - Preferred and Common Stocks						36,827,222	XXX	23,684,053	30,594,376	(10,485,454)	3,580		(10,481,874)	(560,270)	23,691,190	121,064	13,014,968	13,136,031	178,893	XXX	XXX
9999999 - Totals						1,297,841,801	XXX	1,220,464,350	1,270,558,183	(10,486,669)	338,201		(10,148,468)	(559,787)	1,278,900,763	121,371	13,561,777	13,683,148	17,586,948	XXX	XXX

STATEMENT AS OF MARCH 31, 2021 OF THE ALLSTATE LIFE INSURANCE COMPANY

SCHEDULE DB - PART A - SECTION 1

Showing all Options, Caps, Floors, Collars, Swaps and Forwards Open as of Current Statement Date

1	2	3	4	5	6	7	8	9	10	11	12	13	14	15	16	17	18	19	20	21	22	23
Description	Description of Item(s) Hedged, Used for Income Generation or Replicated	Schedule/ Exhibit Identifier	Type(s) of Risk(s) (a)	Exchange, Counterparty or Central Clearinghouse	Trade Date	Date of Maturity or Expiration	Number of Contracts	Notional Amount	Strike Price, Rate or Index Received (Paid)	Cumulative Prior Year(s) Initial Cost of Un-discounted Premium (Received) Paid	Current Year Initial Cost of Un-discounted Premium (Received) Paid	Current Year Income	Book/ Adjusted Carrying Value	Code	Fair Value	Unrealized Valuation Increase/ (Decrease)	Total Foreign Exchange Change in B./A.C.V.	Current Year's (Amortization)/ Accretion	Adjustment to Carrying Value of Hedged Item	Potential Exposure	Credit Quality of Reference Entity	Hedge Effectiveness at Inception and at Quarter-end (b)
CALL OPTION ON JUN21 SPX @2850	EQUITY INDEX ANNUITY	EXHIBIT 5	Equity/Index	CBOE	529900RLNSGA90UPEH54	06/02/2020	06/18/2021	150	54,936,750	2,850.00	6,244,350		16,819,500		16,819,500			2,911,500				100/100
CALL OPTION ON JUN21 SPX @2850	EQUITY INDEX ANNUITY	EXHIBIT 5	Equity/Index	CBOE	529900RLNSGA90UPEH54	06/19/2020	06/18/2021	125	38,721,750	2,850.00	5,804,953		14,016,250		14,016,250			2,426,250				100/100
CALL OPTION ON JUN21 SPX @3225	EQUITY INDEX ANNUITY	EXHIBIT 5	Equity/Index	CBOE	529900RLNSGA90UPEH54	07/17/2020	06/18/2021	125	40,309,125	3,225.00	3,335,250		9,441,250		9,441,250			2,002,500				100/100
CALL OPTION ON JUN21 SPX @3225	EQUITY INDEX ANNUITY	EXHIBIT 5	Equity/Index	CBOE	529900RLNSGA90UPEH54	12/01/2020	06/18/2021	35	12,818,575	3,225.00	1,832,250		2,643,550		2,643,550			560,700				100/100
CALL OPTION ON JUN21 SPX @2800	EQUITY INDEX ANNUITY	EXHIBIT 5	Equity/Index	CBOE	529900RLNSGA90UPEH54	12/01/2020	06/18/2021	25	9,156,125	2,800.00	2,226,250		2,927,125		2,927,125			493,625				100/100
CALL OPTION ON SEP21 SPX @3375	EQUITY INDEX ANNUITY	EXHIBIT 5	Equity/Index	CBOE	529900RLNSGA90UPEH54	08/21/2020	09/17/2021	100	36,624,500	3,375.00	2,976,600		6,458,500		6,458,500			1,357,500				100/100
CALL OPTION ON SEP21 SPX @3375	EQUITY INDEX ANNUITY	EXHIBIT 5	Equity/Index	CBOE	529900RLNSGA90UPEH54	08/21/2020	09/17/2021	25	8,492,900	3,375.00	744,150		1,614,625		1,614,625			339,375				100/100
CALL OPTION ON SEP21 SPX @3375	EQUITY INDEX ANNUITY	EXHIBIT 5	Equity/Index	CBOE	529900RLNSGA90UPEH54	11/19/2020	09/17/2021	75	26,864,025	3,375.00	2,887,500		4,843,875		4,843,875			1,018,125				100/100
CALL OPTION ON SEP21 SPX @3375	EQUITY INDEX ANNUITY	EXHIBIT 5	Equity/Index	CBOE	529900RLNSGA90UPEH54	12/01/2020	09/17/2021	30	10,987,350	3,375.00	1,317,000		1,937,550		1,937,550			407,250				100/100
CALL OPTION ON SEP21 SPX @3400	EQUITY INDEX ANNUITY	EXHIBIT 5	Equity/Index	CBOE	529900RLNSGA90UPEH54	09/18/2020	09/17/2021	50	18,312,250	3,400.00	1,253,900		3,124,750		3,124,750			670,500				100/100
CALL OPTION ON SEP21 SPX @3400	EQUITY INDEX ANNUITY	EXHIBIT 5	Equity/Index	CBOE	529900RLNSGA90UPEH54	12/01/2020	09/17/2021	30	10,987,350	3,400.00	1,266,000		1,874,850		1,874,850			402,300				100/100
CALL OPTION ON SEP21 SPX @3400	EQUITY INDEX ANNUITY	EXHIBIT 5	Equity/Index	CBOE	529900RLNSGA90UPEH54	12/04/2020	09/17/2021	100	36,991,200	3,400.00	4,451,000		6,249,500		6,249,500			1,341,000				100/100
CALL OPTION ON SEP21 SPX @3475	EQUITY INDEX ANNUITY	EXHIBIT 5	Equity/Index	CBOE	529900RLNSGA90UPEH54	10/23/2020	09/17/2021	150	51,980,850	3,475.00	4,004,418		8,386,500		8,386,500			1,872,750				100/100
CALL OPTION ON SEP21 SPX @3475	EQUITY INDEX ANNUITY	EXHIBIT 5	Equity/Index	CBOE	529900RLNSGA90UPEH54	12/01/2020	09/17/2021	40	14,649,800	3,475.00	1,474,000		2,236,400		2,236,400			499,400				100/100
CALL OPTION ON DEC21 SPX @3575	EQUITY INDEX ANNUITY	EXHIBIT 5	Equity/Index	CBOE	529900RLNSGA90UPEH54	11/20/2020	12/17/2021	150	53,363,100	3,575.00	4,239,000		7,671,000		7,671,000			1,694,250				100/100
CALL OPTION ON DEC21 SPX @3575	EQUITY INDEX ANNUITY	EXHIBIT 5	Equity/Index	CBOE	529900RLNSGA90UPEH54	12/01/2020	12/17/2021	35	12,818,575	3,575.00	1,174,250		1,789,900		1,789,900			395,325				100/100
CALL OPTION ON DEC21 SPX @3700	EQUITY INDEX ANNUITY	EXHIBIT 5	Equity/Index	CBOE	529900RLNSGA90UPEH54	12/18/2020	12/17/2021	185	68,624,085	3,700.00	5,187,688		7,690,450		7,690,450			1,857,400				100/100
CALL OPTION ON JAN22 SPX @3775	EQUITY INDEX ANNUITY	EXHIBIT 5	Equity/Index	CBOE	529900RLNSGA90UPEH54	01/22/2021	01/21/2022	150	57,622,050	3,775.00	5,126,100		5,640,750		5,640,750			514,650				100/100
CALL OPTION ON JAN22 SPX @3925	EQUITY INDEX ANNUITY	EXHIBIT 5	Equity/Index	CBOE	529900RLNSGA90UPEH54	02/19/2021	01/21/2022	150	58,600,650	3,925.00	4,459,500		4,109,250		4,109,250			(350,250)				100/100
CALL OPTION ON DEC21 SPX @3650	EQUITY INDEX ANNUITY	EXHIBIT 5	Equity/Index	CBOE	529900RLNSGA90UPEH54	02/26/2021	12/17/2021	50	19,055,750	3,650.00	2,106,350		2,266,000		2,266,000			159,650				100/100
CALL OPTION ON MAR22 SPX @3950	EQUITY INDEX ANNUITY	EXHIBIT 5	Equity/Index	CBOE	529900RLNSGA90UPEH54	03/22/2021	03/18/2022	150	59,108,850	3,950.00	4,421,700		4,255,500		4,255,500			(166,200)				100/100
CALL OPTION ON JAN22 SPX @3700	EQUITY INDEX ANNUITY	EXHIBIT 5	Equity/Index	CBOE	529900RLNSGA90UPEH54	03/29/2021	01/21/2022	75	29,783,175	3,700.00	3,313,138		3,225,750		3,225,750			(87,388)				100/100
CALL OPTION ON JUN21 SPX @3100	EQUITY INDEX ANNUITY	EXHIBIT 5	Equity/Index	CBOE	529900RLNSGA90UPEH54	09/10/2020	06/18/2021	25	8,347,975	3,100.00	1,075,825		2,190,625		2,190,625			434,250				100/100
0019999999. Subtotal - Purchased Options - Hedging Effective Excluding Variable Annuity Guarantees Under SSAP No.108 - Call Options and Warrants										51,494,383	19,426,788		121,413,450	XXX	121,413,450			20,754,462			XXX	XXX
0079999999. Subtotal - Purchased Options - Hedging Effective Excluding Variable Annuity Guarantees Under SSAP No.108										51,494,383	19,426,788		121,413,450	XXX	121,413,450			20,754,462			XXX	XXX
0149999999. Subtotal - Purchased Options - Hedging Effective Variable Annuity Guarantees Under SSAP No.108														XXX							XXX	XXX
RATE CAP ON USISDA05 RESET ANN	T-LINKED PRODUCTS	EXHIBIT 5	Interest	JPMORGAN CHASE BANK, N.A.	7H6GLXDRUGGFU57RNE97	05/16/2016	04/15/2021		400,000	1.18	13,300											0002
RATE CAP ON USISDA05 RESET ANN	T-LINKED PRODUCTS	EXHIBIT 5	Interest	JPMORGAN CHASE BANK, N.A.	7H6GLXDRUGGFU57RNE97	05/16/2016	04/15/2021		500,000	1.18	16,625											0002
RATE CAP ON USISDA05 RESET ANN	T-LINKED PRODUCTS	EXHIBIT 5	Interest	JPMORGAN CHASE BANK, N.A.	7H6GLXDRUGGFU57RNE97	06/16/2016	05/15/2021		500,000	1.03	15,769											0002
RATE CAP ON USISDA05 RESET ANN	T-LINKED PRODUCTS	EXHIBIT 5	Interest	JPMORGAN CHASE BANK, N.A.	7H6GLXDRUGGFU57RNE97	06/16/2016	05/15/2021		300,000	1.03	9,462											0002

STATEMENT AS OF MARCH 31, 2021 OF THE ALLSTATE LIFE INSURANCE COMPANY

SCHEDULE DB - PART A - SECTION 1

Showing all Options, Caps, Floors, Collars, Swaps and Forwards Open as of Current Statement Date

1	2	3	4	5	6	7	8	9	10	11	12	13	14	15	16	17	18	19	20	21	22	23
Description	Description of Item(s) Hedged, Used for Income Generation or Replicated	Schedule/ Exhibit Identifier	Type(s) of Risk(s) (a)	Exchange, Counterparty or Central Clearinghouse	Trade Date	Date of Maturity or Expiration	Number of Contracts	Notional Amount	Strike Price, Rate or Index Received (Paid)	Cumulative Prior Year(s) Initial Cost of Un-discounted Premium (Received) Paid	Current Year Initial Cost of Un-discounted Premium (Received) Paid	Current Year Income	Book/ Adjusted Carrying Value	Code	Fair Value	Unrealized Valuation Increase/ (Decrease)	Total Foreign Exchange Change in B./A.C.V.	Current Year's (Amortization)/ Accretion	Adjustment to Carrying Value of Hedged Item	Potential Exposure	Credit Quality of Reference Entity	Hedge Effectiveness at Inception and at Quarter-end (b)
RESET CAP ON USISDA05	T-LINKED PRODUCTS	EXHIBIT 5	Interest	JPMORGAN CHASE																		0002
RESET ANN			Rate.....	BANK, N.A.	7H6GLXDRUGQFUS7RNE97	.07/15/2016	.06/15/2021	600,000	1.13	16,765												0002
RESET CAP ON USISDA05	T-LINKED PRODUCTS	EXHIBIT 5	Interest	JPMORGAN CHASE																		0002
RESET ANN			Rate.....	BANK, N.A.	7H6GLXDRUGQFUS7RNE97	.07/15/2016	.06/15/2021	600,000	1.13	16,765												0002
RESET CAP ON USISDA05	T-LINKED PRODUCTS	EXHIBIT 5	Interest	JPMORGAN CHASE																		0002
RESET ANN			Rate.....	BANK, N.A.	7H6GLXDRUGQFUS7RNE97	.08/15/2016	.07/15/2021	600,000	1.14	16,364												0002
RESET CAP ON USISDA05	T-LINKED PRODUCTS	EXHIBIT 5	Interest	JPMORGAN CHASE																		0002
RESET ANN			Rate.....	BANK, N.A.	7H6GLXDRUGQFUS7RNE97	.08/15/2016	.07/15/2021	200,000	1.14	5,455												0002
RESET CAP ON USISDA05	T-LINKED PRODUCTS	EXHIBIT 5	Interest	JPMORGAN CHASE																		0002
RESET ANN			Rate.....	BANK, N.A.	7H6GLXDRUGQFUS7RNE97	.09/19/2016	.08/15/2021	600,000	1.22	16,909												0002
RESET CAP ON USISDA05	T-LINKED PRODUCTS	EXHIBIT 5	Interest	JPMORGAN CHASE																		0002
RESET ANN			Rate.....	BANK, N.A.	7H6GLXDRUGQFUS7RNE97	.09/19/2016	.08/15/2021	100,000	1.22	2,818												0002
RESET CAP ON USISDA05	T-LINKED PRODUCTS	EXHIBIT 5	Interest	JPMORGAN CHASE																		0002
RESET ANN			Rate.....	BANK, N.A.	7H6GLXDRUGQFUS7RNE97	.11/14/2016	.10/15/2021	500,000	1.67	17,273												0002
RESET CAP ON USISDA05	T-LINKED PRODUCTS	EXHIBIT 5	Interest	JPMORGAN CHASE																		0002
RESET ANN			Rate.....	BANK, N.A.	7H6GLXDRUGQFUS7RNE97	.11/14/2016	.10/15/2021	200,000	1.67	6,909												0002
RESET CAP ON USISDA05	T-LINKED PRODUCTS	EXHIBIT 5	Interest	JPMORGAN CHASE																		0002
RESET ANN			Rate.....	BANK, N.A.	7H6GLXDRUGQFUS7RNE97	.02/08/2017	.01/15/2022	500,000	1.90	16,458												0002
RESET CAP ON USISDA05	T-LINKED PRODUCTS	EXHIBIT 5	Interest	JPMORGAN CHASE																		0002
RESET ANN			Rate.....	BANK, N.A.	7H6GLXDRUGQFUS7RNE97	.02/08/2017	.01/15/2022	100,000	1.90	3,292												0002
RESET CAP ON USISDA05	T-LINKED PRODUCTS	EXHIBIT 5	Interest	JPMORGAN CHASE																		0002
RESET ANN			Rate.....	BANK, N.A.	7H6GLXDRUGQFUS7RNE97	.05/15/2017	.04/15/2022	900,000	1.92	25,650							(1)					0002
RESET CAP ON USISDA05	T-LINKED PRODUCTS	EXHIBIT 5	Interest	JPMORGAN CHASE																		0002
RESET ANN			Rate.....	BANK, N.A.	7H6GLXDRUGQFUS7RNE97	.05/15/2017	.04/15/2022	200,000	1.92	5,700												0002
RESET CAP ON USISDA05	T-LINKED PRODUCTS	EXHIBIT 5	Interest	JPMORGAN CHASE																		0002
RESET ANN			Rate.....	BANK, N.A.	7H6GLXDRUGQFUS7RNE97	.07/13/2017	.06/15/2022	200,000	1.94	5,667			13		13	12						0002
RESET CAP ON USISDA05	T-LINKED PRODUCTS	EXHIBIT 5	Interest	JPMORGAN CHASE																		0002
RESET ANN			Rate.....	BANK, N.A.	7H6GLXDRUGQFUS7RNE97	.07/13/2017	.06/15/2022	700,000	1.94	19,833			44		44	40						0002
RESET CAP ON USISDA05	T-LINKED PRODUCTS	EXHIBIT 5	Interest	JPMORGAN CHASE																		0002
RESET ANN			Rate.....	BANK, N.A.	7H6GLXDRUGQFUS7RNE97	.09/18/2017	.08/15/2022	1,300,000	1.91	32,795			376		376	355						0002
RESET CAP ON USISDA05	T-LINKED PRODUCTS	EXHIBIT 5	Interest	JPMORGAN CHASE																		0002
RESET ANN			Rate.....	BANK, N.A.	7H6GLXDRUGQFUS7RNE97	.10/16/2017	.09/15/2022	800,000	2.01	19,750			284		284	268						0002
RESET CAP ON USISDA05	T-LINKED PRODUCTS	EXHIBIT 5	Interest	JPMORGAN CHASE																		0002
RESET ANN			Rate.....	BANK, N.A.	7H6GLXDRUGQFUS7RNE97	.10/16/2017	.09/15/2022	100,000	2.01	2,469			36		36	34						0002
RESET CAP ON USISDA05	T-LINKED PRODUCTS	EXHIBIT 5	Interest	JPMORGAN CHASE																		0002
RESET ANN			Rate.....	BANK, N.A.	7H6GLXDRUGQFUS7RNE97	.11/14/2017	.10/15/2022	700,000	2.13	17,063			276		276	259						0002
RESET CAP ON USISDA05	T-LINKED PRODUCTS	EXHIBIT 5	Interest	JPMORGAN CHASE																		0002
RESET ANN			Rate.....	BANK, N.A.	7H6GLXDRUGQFUS7RNE97	.11/14/2017	.10/15/2022	100,000	2.13	2,438			39		39	37						0002
RESET CAP ON USISDA05	T-LINKED PRODUCTS	EXHIBIT 5	Interest	JPMORGAN CHASE																		0002
RESET ANN			Rate.....	BANK, N.A.	7H6GLXDRUGQFUS7RNE97	.12/21/2017	.11/15/2022	700,000	2.29	14,700			271		271	253						0002
RESET CAP ON USISDA05	T-LINKED PRODUCTS	EXHIBIT 5	Interest	JPMORGAN CHASE																		0002
RESET ANN			Rate.....	BANK, N.A.	7H6GLXDRUGQFUS7RNE97	.01/11/2018	.12/15/2022	700,000	2.37	14,656			314		314	292						0002
RESET CAP ON USISDA05	T-LINKED PRODUCTS	EXHIBIT 5	Interest	JPMORGAN CHASE																		0002
RESET ANN			Rate.....	BANK, N.A.	7H6GLXDRUGQFUS7RNE97	.04/13/2018	.03/15/2023	800,000	2.73	16,473			434		434	410						0002
RESET CAP ON USISDA05	T-LINKED PRODUCTS	EXHIBIT 5	Interest	JPMORGAN CHASE																		0002
RESET ANN			Rate.....	BANK, N.A.	7H6GLXDRUGQFUS7RNE97	.06/18/2018	.05/15/2023	600,000	2.94	11,900			364		364	347						0002
RESET CAP ON USISDA05	T-LINKED PRODUCTS	EXHIBIT 5	Interest	JPMORGAN CHASE																		0002
RESET ANN			Rate.....	BANK, N.A.	7H6GLXDRUGQFUS7RNE97	.09/18/2018	.08/15/2023	500,000	3.05	10,000			402		402	384						0002
RESET CAP ON USISDA05	T-LINKED PRODUCTS	EXHIBIT 5	Interest	JPMORGAN CHASE																		0002
RESET ANN			Rate.....	BANK, N.A.	7H6GLXDRUGQFUS7RNE97	.09/18/2018	.08/15/2023	100,000	3.05	2,000			80		80	77						0002
RESET CAP ON USISDA05	T-LINKED PRODUCTS	EXHIBIT 5	Interest	JPMORGAN CHASE																		0002
RESET ANN			Rate.....	BANK, N.A.	7H6GLXDRUGQFUS7RNE97	.04/08/2019	.03/15/2024	400,000	2.35	8,264			1,524		1,524	1,406						0002
RESET CAP ON USISDA05	T-LINKED PRODUCTS	EXHIBIT 5	Interest	JPMORGAN CHASE																		0002
RESET ANN			Rate.....	BANK, N.A.	7H6GLXDRUGQFUS7RNE97	.04/08/2019	.03/15/2024	100,000	2.35	2,066			381		381	352						0002
RESET CAP ON USISDA05	T-LINKED PRODUCTS	EXHIBIT 5	Interest	JPMORGAN CHASE																		0002
RESET ANN			Rate.....	BANK, N.A.	7H6GLXDRUGQFUS7RNE97	.07/11/2019	.06/15/2024	200,000	1.85	4,960			1,643		1,643	1,442						0002
RESET CAP ON USISDA05	T-LINKED PRODUCTS	EXHIBIT 5	Interest	JPMORGAN CHASE																		0002
RESET ANN			Rate.....	BANK, N.A.	7H6GLXDRUGQFUS7RNE97	.07/11/2019	.06/15/2024	200,000	1.85	4,960			1,643		1,643	1,442						0002

STATEMENT AS OF MARCH 31, 2021 OF THE ALLSTATE LIFE INSURANCE COMPANY

SCHEDULE DB - PART A - SECTION 1

Showing all Options, Caps, Floors, Collars, Swaps and Forwards Open as of Current Statement Date

1	2	3	4	5	6	7	8	9	10	11	12	13	14	15	16	17	18	19	20	21	22	23
Description	Description of Item(s) Hedged, Used for Income Generation or Replicated	Schedule/ Exhibit Identifier	Type(s) of Risk(s) (a)	Exchange, Counterparty or Central Clearinghouse	Trade Date	Date of Maturity or Expiration	Number of Contracts	Notional Amount	Strike Price, Rate or Index Received (Paid)	Cumulative Prior Year(s) Initial Cost of Un-discounted Premium (Received) Paid	Current Year Initial Cost of Un-discounted Premium (Received) Paid	Current Year Income	Book/ Adjusted Carrying Value	Code	Fair Value	Unrealized Valuation Increase/ (Decrease)	Total Foreign Exchange Change in B./A.C.V.	Current Year's (Amortization)/ Accretion	Adjustment to Carrying Value of Hedged Item	Potential Exposure	Credit Quality of Reference Entity	Hedge Effectiveness at Inception and at Quarter-end (b)
RATE CAP ON USISDA05 RESET ANN	T-LINKED PRODUCTS	EXHIBIT 5	Interest	JPMORGAN CHASE BANK, N.A.	09/16/2019	08/15/2024		100,000	1.65	2,220			1,149		1,149	978						0002
RATE CAP ON USISDA05 RESET ANN	T-LINKED PRODUCTS	EXHIBIT 5	Interest	JPMORGAN CHASE BANK, N.A.	09/16/2019	08/15/2024		300,000	1.65	6,660			3,448		3,448	2,933						0002
RATE CAP ON USISDA05 RESET ANN	T-LINKED PRODUCTS	EXHIBIT 5	Interest	JPMORGAN CHASE BANK, N.A.	12/05/2019	11/15/2024		300,000	0.00	8,350			4,362		4,362	3,632						0002
RATE CAP ON USISDA05 RESET ANN	T-LINKED PRODUCTS	EXHIBIT 5	Interest	JPMORGAN CHASE BANK, N.A.	03/06/2020	02/15/2025		300,000	0.00	7,700		216	10,947		10,947	7,147						0002
RATE CAP ON USISDA05 RESET QTR	T-LINKED PRODUCTS	EXHIBIT 5	Interest	JPMORGAN CHASE BANK, N.A.	06/02/2020	05/15/2025		300,000	0.00	7,560			16,620		16,620	9,973						0002
RATE CAP ON USISDA05 RESET QTR	T-LINKED PRODUCTS	EXHIBIT 5	Interest	JPMORGAN CHASE BANK, N.A.	06/02/2020	05/15/2025		200,000	0.00	5,040			11,080		11,080	6,649						0002
RATE CAP ON USISDA05 RESET ANN	T-LINKED PRODUCTS	EXHIBIT 5	Interest	JPMORGAN CHASE BANK, N.A.	09/10/2020	08/15/2025		200,000	0.00	6,000			11,985		11,985	6,921						0002
RATE CAP ON USISDA05 RESET ANN	T-LINKED PRODUCTS	EXHIBIT 5	Interest	JPMORGAN CHASE BANK, N.A.	09/10/2020	08/15/2025		100,000	0.00	3,000			5,992		5,992	3,460						0002
RATE CAP ON USISDA05 RESET QTR	T-LINKED PRODUCTS	EXHIBIT 5	Interest	JPMORGAN CHASE BANK, N.A.	12/03/2020	11/15/2025		300,000	0.00	8,600			18,741		18,741	10,890						0002
RATE CAP ON USISDA05 RESET QTR	T-LINKED PRODUCTS	EXHIBIT 5	Interest	JPMORGAN CHASE BANK, N.A.	02/08/2021	01/15/2026		200,000	0.00		7,133		11,308		11,308	4,174						0002
RATE CAP ON USISDA05 RESET QTR	T-LINKED PRODUCTS	EXHIBIT 5	Interest	JPMORGAN CHASE BANK, N.A.	02/08/2021	01/15/2026		100,000	0.00		3,567		5,654		5,654	2,087						0002
0179999999. Subtotal - Purchased Options - Hedging Other - Caps										450,635	10,700	216	109,410	XXX	109,410	66,252					XXX	XXX
0219999999. Subtotal - Purchased Options - Hedging Other										450,635	10,700	216	109,410	XXX	109,410	66,252					XXX	XXX
CALL OPTION ON DEC21 SPX #3350	PENDING - CALL OPTION ON DEC21 SPX #3350, effective 12/18/2020, attached to Cash Security - (30231GBD3)		Equity/Index	CB0E	529900RLNSGA90UPEH54	12/18/2020	12/17/2021	26	9,644,466	3,350.00	1,396,928		1,006,098		1,806,220			(348,265)				
CALL OPTION ON JUN21 SPX #2775	78482#BB4 - CALL OPTION ON JUN21 SPX #2775, effective 06/19/2020, attached to Cash Security - (66765RBR6 and 9128284Z0)		Equity/Index	CB0E	529900RLNSGA90UPEH54	06/19/2020	06/18/2021	9	2,787,966	2,775.00	481,015		103,931		1,076,535			(119,921)				
CALL OPTION ON JUN21 SPX #2775	78482#BB4 - CALL OPTION ON JUN21 SPX #2775, effective 06/19/2020, attached to Cash Security - (66765RBR6 and 9128284Z0)		Equity/Index	CB0E	529900RLNSGA90UPEH54	09/18/2020	06/18/2021	17	5,643,099	2,775.00	1,152,012		332,803		2,033,455			(384,004)				
CALL OPTION ON SEP21 SPX #3000	78482#BJ7 - CALL OPTION ON SEP21 SPX #3000, effective 09/18/2020, attached to Cash Security - (9128284L1)		Equity/Index	CB0E	529900RLNSGA90UPEH54	09/18/2020	09/17/2021	26	8,630,622	3,000.00	1,384,790		648,281		2,566,980			(345,238)				
0229999999. Subtotal - Purchased Options - Replications - Call Options and Warrants										4,414,745			2,091,114	XXX	7,483,190			(1,197,428)			XXX	XXX
0289999999. Subtotal - Purchased Options - Replications										4,414,745			2,091,114	XXX	7,483,190			(1,197,428)			XXX	XXX
0359999999. Subtotal - Purchased Options - Income Generation														XXX							XXX	XXX
0429999999. Subtotal - Purchased Options - Other														XXX							XXX	XXX
0439999999. Total Purchased Options - Call Options and Warrants										55,909,128	19,426,788		123,504,564	XXX	128,896,640			19,557,034			XXX	XXX
0449999999. Total Purchased Options - Put Options														XXX							XXX	XXX
0459999999. Total Purchased Options - Caps										450,635	10,700	216	109,410	XXX	109,410	66,252					XXX	XXX

STATEMENT AS OF MARCH 31, 2021 OF THE ALLSTATE LIFE INSURANCE COMPANY

SCHEDULE DB - PART A - SECTION 1

Showing all Options, Caps, Floors, Collars, Swaps and Forwards Open as of Current Statement Date

1	2	3	4	5	6	7	8	9	10	11	12	13	14	15	16	17	18	19	20	21	22	23
Description	Description of Item(s) Hedged, Used for Income Generation or Replicated	Schedule/ Exhibit Identifier	Type(s) of Risk(s) (a)	Exchange, Counterparty or Central Clearinghouse	Trade Date	Date of Maturity or Expiration	Number of Contracts	Notional Amount	Strike Price, Rate or Index Received (Paid)	Cumulative Prior Year(s) Initial Cost of Un-discounted Premium (Received) Paid	Current Year Initial Cost of Un-discounted Premium (Received) Paid	Current Year Income	Book/ Adjusted Carrying Value	Code	Fair Value	Unrealized Valuation Increase/ (Decrease)	Total Foreign Exchange Change in B./A.C.V.	Current Year's (Amortization)/ Accretion	Adjustment to Carrying Value of Hedged Item	Potential Exposure	Credit Quality of Reference Entity	Hedge Effectiveness at Inception and at Quarter-end (b)
0469999999. Total Purchased Options - Floors														XXX							XXX	XXX
0479999999. Total Purchased Options - Collars														XXX							XXX	XXX
0489999999. Total Purchased Options - Other														XXX							XXX	XXX
0499999999. Total Purchased Options										56,359,764	19,437,488	216	123,613,974	XXX	129,006,050	66,252		19,557,034			XXX	XXX
CALL OPTION ON JUN21																						
SPX @3075	EQUITY INDEX ANNUITY	EXHIBIT 5	Equity/Index	CB0E	529900RLNSGA90UPEH54	06/02/2020	06/18/2021	150	54,936,750	3,075.00	(4,058,079)		(13,509,000)		(13,509,000)			(2,640,000)				100/100
CALL OPTION ON JUN21																						
SPX @3300	EQUITY INDEX ANNUITY	EXHIBIT 5	Equity/Index	CB0E	529900RLNSGA90UPEH54	12/01/2020	06/18/2021	25	9,156,125	3,300.00	(1,151,250)		(1,708,750)		(1,708,750)			(378,000)				100/100
CALL OPTION ON JUN21																						
SPX @3275	EQUITY INDEX ANNUITY	EXHIBIT 5	Equity/Index	CB0E	529900RLNSGA90UPEH54	06/19/2020	06/18/2021	125	38,721,750	3,275.00	(2,551,538)		(8,841,875)		(8,841,875)			(1,928,750)				100/100
CALL OPTION ON JUN21																						
SPX @3450	EQUITY INDEX ANNUITY	EXHIBIT 5	Equity/Index	CB0E	529900RLNSGA90UPEH54	07/17/2020	06/18/2021	125	40,309,125	3,450.00	(1,807,715)		(6,781,875)		(6,781,875)			(1,637,500)				100/100
CALL OPTION ON JUN21																						
SPX @3450	EQUITY INDEX ANNUITY	EXHIBIT 5	Equity/Index	CB0E	529900RLNSGA90UPEH54	12/01/2020	06/18/2021	35	12,818,575	3,450.00	(1,219,750)		(1,898,925)		(1,898,925)			(458,500)				100/100
CALL OPTION ON SEP21																						
SPX @3625	EQUITY INDEX ANNUITY	EXHIBIT 5	Equity/Index	CB0E	529900RLNSGA90UPEH54	08/21/2020	09/17/2021	50	18,312,250	3,625.00	(809,550)		(2,170,250)		(2,170,250)			(536,000)				100/100
CALL OPTION ON SEP21																						
SPX @3625	EQUITY INDEX ANNUITY	EXHIBIT 5	Equity/Index	CB0E	529900RLNSGA90UPEH54	12/01/2020	09/17/2021	30	10,987,350	3,625.00	(802,500)		(1,302,150)		(1,302,150)			(321,600)				100/100
CALL OPTION ON JUN21																						
SPX @3550	EQUITY INDEX ANNUITY	EXHIBIT 5	Equity/Index	CB0E	529900RLNSGA90UPEH54	09/10/2020	06/18/2021	25	8,347,975	3,550.00	(402,325)		(1,128,125)		(1,128,125)			(290,750)				100/100
CALL OPTION ON SEP21																						
SPX @3650	EQUITY INDEX ANNUITY	EXHIBIT 5	Equity/Index	CB0E	529900RLNSGA90UPEH54	09/18/2020	09/17/2021	100	36,624,500	3,650.00	(1,326,300)		(4,134,500)		(4,134,500)			(1,035,000)				100/100
CALL OPTION ON SEP21																						
SPX @3650	EQUITY INDEX ANNUITY	EXHIBIT 5	Equity/Index	CB0E	529900RLNSGA90UPEH54	09/18/2020	09/17/2021	25	8,298,675	3,650.00	(331,575)		(1,033,625)		(1,033,625)			(258,750)				100/100
CALL OPTION ON SEP21																						
SPX @3650	EQUITY INDEX ANNUITY	EXHIBIT 5	Equity/Index	CB0E	529900RLNSGA90UPEH54	11/19/2020	09/17/2021	75	26,864,025	3,650.00	(1,571,250)		(3,100,875)		(3,100,875)			(776,250)				100/100
CALL OPTION ON SEP21																						
SPX @3650	EQUITY INDEX ANNUITY	EXHIBIT 5	Equity/Index	CB0E	529900RLNSGA90UPEH54	12/01/2020	09/17/2021	30	10,987,350	3,650.00	(759,000)		(1,240,350)		(1,240,350)			(310,500)				100/100
CALL OPTION ON SEP21																						
SPX @3650	EQUITY INDEX ANNUITY	EXHIBIT 5	Equity/Index	CB0E	529900RLNSGA90UPEH54	12/04/2020	09/17/2021	100	36,991,200	3,650.00	(2,713,000)		(4,134,500)		(4,134,500)			(1,035,000)				100/100
CALL OPTION ON SEP21																						
SPX @3700	EQUITY INDEX ANNUITY	EXHIBIT 5	Equity/Index	CB0E	529900RLNSGA90UPEH54	10/23/2020	09/17/2021	150	51,980,850	3,700.00	(2,230,964)		(5,604,750)		(5,604,750)			(1,451,250)				100/100
CALL OPTION ON SEP21																						
SPX @3700	EQUITY INDEX ANNUITY	EXHIBIT 5	Equity/Index	CB0E	529900RLNSGA90UPEH54	12/01/2020	09/17/2021	40	14,649,800	3,700.00	(888,000)		(1,494,600)		(1,494,600)			(387,000)				100/100
CALL OPTION ON DEC21																						
SPX @3825	EQUITY INDEX ANNUITY	EXHIBIT 5	Equity/Index	CB0E	529900RLNSGA90UPEH54	11/20/2020	12/17/2021	150	53,363,100	3,825.00	(2,310,750)		(4,876,500)		(4,876,500)			(1,293,750)				100/100
CALL OPTION ON DEC21																						
SPX @3825	EQUITY INDEX ANNUITY	EXHIBIT 5	Equity/Index	CB0E	529900RLNSGA90UPEH54	12/01/2020	12/17/2021	35	12,818,575	3,825.00	(673,750)		(1,137,850)		(1,137,850)			(301,875)				100/100
CALL OPTION ON DEC21																						
SPX @3925	EQUITY INDEX ANNUITY	EXHIBIT 5	Equity/Index	CB0E	529900RLNSGA90UPEH54	12/18/2020	12/17/2021	185	68,624,085	3,925.00	(2,967,277)		(4,769,300)		(4,769,300)			(1,358,825)				100/100
CALL OPTION ON JAN22																						
SPX @4000	EQUITY INDEX ANNUITY	EXHIBIT 5	Equity/Index	CB0E	529900RLNSGA90UPEH54	01/22/2021	01/21/2022	150	57,622,050	4,000.00	(3,165,600)		(3,412,500)		(3,412,500)			(246,900)				100/100
CALL OPTION ON JAN22																						
SPX @4200	EQUITY INDEX ANNUITY	EXHIBIT 5	Equity/Index	CB0E	529900RLNSGA90UPEH54	02/19/2021	01/21/2022	150	58,600,650	4,200.00	(2,329,500)		(1,876,500)		(1,876,500)			453,000				100/100
CALL OPTION ON DEC21																						
SPX @3950	EQUITY INDEX ANNUITY	EXHIBIT 5	Equity/Index	CB0E	529900RLNSGA90UPEH54	02/26/2021	12/17/2021	50	19,055,750	3,950.00	(1,156,850)		(1,209,500)		(1,209,500)			(52,650)				100/100
CALL OPTION ON MAR22																						
SPX @4225	EQUITY INDEX ANNUITY	EXHIBIT 5	Equity/Index	CB0E	529900RLNSGA90UPEH54	03/22/2021	03/18/2022	150	59,108,850	4,225.00	(2,293,200)		(2,085,000)		(2,085,000)			208,200				100/100
CALL OPTION ON JAN22																						
SPX @4025	EQUITY INDEX ANNUITY	EXHIBIT 5	Equity/Index	CB0E	529900RLNSGA90UPEH54	03/29/2021	01/21/2022	75	29,783,175	4,025.00	(1,679,244)		(1,596,750)		(1,596,750)			82,494				100/100
0509999999. Subtotal - Written Options - Hedging Effective Excluding Variable Annuity Guarantees Under SSAP No.108 - Call Options and Warrants										(28,574,573)	(10,624,394)		(79,048,050)	XXX	(79,048,050)			(15,955,156)			XXX	XXX
0569999999. Subtotal - Written Options - Hedging Effective Excluding Variable Annuity Guarantees Under SSAP No.108										(28,574,573)	(10,624,394)		(79,048,050)	XXX	(79,048,050)			(15,955,156)			XXX	XXX
0639999999. Subtotal - Written Options - Hedging Effective Variable Annuity Guarantees Under SSAP No.108														XXX							XXX	XXX
0709999999. Subtotal - Written Options - Hedging Other														XXX							XXX	XXX
0779999999. Subtotal - Written Options - Replications														XXX							XXX	XXX
0849999999. Subtotal - Written Options - Income Generation														XXX							XXX	XXX
0919999999. Subtotal - Written Options - Other														XXX							XXX	XXX

STATEMENT AS OF MARCH 31, 2021 OF THE ALLSTATE LIFE INSURANCE COMPANY

SCHEDULE DB - PART A - SECTION 1

Showing all Options, Caps, Floors, Collars, Swaps and Forwards Open as of Current Statement Date

1	2	3	4	5	6	7	8	9	10	11	12	13	14	15	16	17	18	19	20	21	22	23
Description	Description of Item(s) Hedged, Used for Income Generation or Replicated	Schedule/ Exhibit Identifier	Type(s) of Risk(s) (a)	Exchange, Counterparty or Central Clearinghouse	Trade Date	Date of Maturity or Expiration	Number of Contracts	Notional Amount	Strike Price, Rate or Index Received (Paid)	Cumulative Prior Year(s) Initial Cost of Un-discounted Premium (Received) Paid	Current Year Initial Cost of Un-discounted Premium (Received) Paid	Current Year Income	Book/ Adjusted Carrying Value	Code	Fair Value	Unrealized Valuation Increase/ (Decrease)	Total Foreign Exchange Change in B./A.C.V.	Current Year's (Amortization)/ Accretion	Adjustment to Carrying Value of Hedged Item	Potential Exposure	Credit Quality of Reference Entity	Hedge Effectiveness at Inception and at Quarter-end (b)
0929999999. Total Written Options - Call Options and Warrants										(28,574,573)	(10,624,394)		(79,048,050)	XXX	(79,048,050)			(15,955,156)			XXX	XXX
0939999999. Total Written Options - Put Options														XXX							XXX	XXX
0949999999. Total Written Options - Caps														XXX							XXX	XXX
0959999999. Total Written Options - Floors														XXX							XXX	XXX
0969999999. Total Written Options - Collars														XXX							XXX	XXX
0979999999. Total Written Options - Other														XXX							XXX	XXX
0989999999. Total Written Options										(28,574,573)	(10,624,394)		(79,048,050)	XXX	(79,048,050)			(15,955,156)			XXX	XXX
1049999999. Subtotal - Swaps - Hedging Effective Excluding Variable Annuity Guarantees Under SSAP No.108														XXX							XXX	XXX
1109999999. Subtotal - Swaps - Hedging Effective Variable Annuity Guarantees Under SSAP No.108														XXX							XXX	XXX
1169999999. Subtotal - Swaps - Hedging Other														XXX							XXX	XXX
1229999999. Subtotal - Swaps - Replication														XXX							XXX	XXX
1289999999. Subtotal - Swaps - Income Generation														XXX							XXX	XXX
1349999999. Subtotal - Swaps - Other														XXX							XXX	XXX
1359999999. Total Swaps - Interest Rate														XXX							XXX	XXX
1369999999. Total Swaps - Credit Default														XXX							XXX	XXX
1379999999. Total Swaps - Foreign Exchange														XXX							XXX	XXX
1389999999. Total Swaps - Total Return														XXX							XXX	XXX
1399999999. Total Swaps - Other														XXX							XXX	XXX
1409999999. Total Swaps														XXX							XXX	XXX
FX FORWARD (0.7058 EUR) / 1 USD	EQUITY PORTFOLIO	SCHEDULE BA	Currency	BARCLAYS BANK PLC	G5G8EF7VJP5170UK5573	03/26/2018	03/24/2023	7,681,806	(0.70581 EUR) / 1 USD				1,184,919		1,184,919		272,340			54,058	0001	
FX FORWARD 0.7053 EUR / (1 USD)	EQUITY PORTFOLIO	SCHEDULE BA	Currency	BARCLAYS BANK PLC	G5G8EF7VJP5170UK5573	03/27/2018	03/24/2023	1,281,295	(0.70526 EUR) / (1 USD)				(198,475)		(198,475)		(45,389)			9,017	0001	
FX FORWARD (0.734 EUR) / 1 USD	EQUITY PORTFOLIO	SCHEDULE BA	Currency	GOLDMAN SACHS BANK USA	KD3XUN7C6T14HNAYLU02	05/08/2018	03/24/2023	901,859	1 USD				108,818		108,818		33,297			6,346	0001	
FX FORWARD (0.7745 EUR) / 1 USD	EQUITY PORTFOLIO	SCHEDULE BA	Currency	GOLDMAN SACHS BANK USA	KD3XUN7C6T14HNAYLU02	05/21/2018	05/28/2021	4,841,616	(0.77453 EUR) / 1 USD				429,356		429,356		190,893			9,650	0001	
FX FORWARD (0.7746 EUR) / 1 USD	EQUITY PORTFOLIO	SCHEDULE BA	Currency	GOLDMAN SACHS BANK USA	KD3XUN7C6T14HNAYLU02	05/21/2018	05/28/2021	4,841,340	(0.77457 EUR) / 1 USD				429,080		429,080		190,893			9,649	0001	
FX FORWARD (0.746 EUR) / 1 USD	EQUITY PORTFOLIO	SCHEDULE BA	Currency	GOLDMAN SACHS BANK USA	KD3XUN7C6T14HNAYLU02	06/25/2018	03/24/2023	3,401,021	(0.74595 EUR) / 1 USD				362,143		362,143		127,674			23,933	0001	
FX FORWARD (0.7788 EUR) / 1 USD	EQUITY PORTFOLIO	SCHEDULE BA	Currency	GOLDMAN SACHS BANK USA	KD3XUN7C6T14HNAYLU02	07/23/2018	07/30/2021	5,585,643	(0.77878 EUR) / 1 USD				460,143		460,143		221,679			16,080	0001	
FX FORWARD (0.7466 EUR) / 1 USD	EQUITY PORTFOLIO	SCHEDULE BA	Currency	GOLDMAN SACHS BANK USA	KD3XUN7C6T14HNAYLU02	07/30/2018	03/24/2023	1,427,845	(0.74657 EUR) / 1 USD				150,972		150,972		53,648			10,048	0001	
FX FORWARD (0.7785 EUR) / 1 USD	EQUITY PORTFOLIO	SCHEDULE BA	Currency	GOLDMAN SACHS BANK USA	KD3XUN7C6T14HNAYLU02	09/27/2018	09/30/2021	8,952,611	(0.77854 EUR) / 1 USD				728,674		728,674		355,716			31,696	0001	
FX FORWARD (0.7552 EUR) / 1 USD	EQUITY PORTFOLIO	SCHEDULE BA	Currency	GOLDMAN SACHS BANK USA	KD3XUN7C6T14HNAYLU02	10/09/2018	10/13/2023	4,965,248	(0.75524 EUR) / 1 USD				426,363		426,363		172,429			39,543	0001	
FX FORWARD (0.7076 GBP) / 1 USD	EQUITY PORTFOLIO	SCHEDULE BA	Currency	GOLDMAN SACHS BANK USA	KD3XUN7C6T14HNAYLU02	10/09/2018	10/13/2023	1,581,833	(0.70762 GBP) / 1 USD				27,979		27,979		(11,061)			12,598	0001	
FX FORWARD (0.7996 EUR) / 1 USD	EQUITY PORTFOLIO	SCHEDULE BA	Currency	GOLDMAN SACHS BANK USA	KD3XUN7C6T14HNAYLU02	11/07/2018	05/11/2021	11,032,152	(0.79962 EUR) / 1 USD				656,512		656,512		448,463			18,487	0001	
FX FORWARD (0.7259 GBP) / 1 USD	EQUITY PORTFOLIO	SCHEDULE BA	Currency	GOLDMAN SACHS BANK USA	KD3XUN7C6T14HNAYLU02	11/07/2018	05/11/2021	1,202,655	(0.72585 GBP) / 1 USD				(1,895)		(1,895)		(10,400)			2,015	0001	
FX FORWARD (0.7399 GBP) / 1 USD	EQUITY PORTFOLIO	SCHEDULE BA	Currency	GOLDMAN SACHS BANK USA	KD3XUN7C6T14HNAYLU02	11/26/2018	11/30/2021	1,879,156	(0.73990 GBP) / 1 USD				(40,935)		(40,935)		(15,939)			7,682	0001	
FX FORWARD (0.7801 EUR) / 1 USD	EQUITY PORTFOLIO	SCHEDULE BA	Currency	GOLDMAN SACHS BANK USA	KD3XUN7C6T14HNAYLU02	01/07/2019	03/24/2023	468,057	(0.78008 EUR) / 1 USD				30,823		30,823		18,402			3,294	0001	
FX FORWARD (0.8148 EUR) / 1 USD	EQUITY PORTFOLIO	SCHEDULE BA	Currency	GOLDMAN SACHS BANK USA	KD3XUN7C6T14HNAYLU02	01/07/2019	05/11/2021	391,163	(0.81476 EUR) / 1 USD				16,313		16,313		16,198			656	0001	
FX FORWARD (0.8353 EUR) / 1 USD	EQUITY PORTFOLIO	SCHEDULE BA	Currency	JPMORGAN CHASE BANK, N.A.	7H6GLXDRUGOFU57RNE97	04/02/2019	09/30/2021	4,080,402	(0.83533 EUR) / 1 USD				58,980		58,980		173,812			14,446	0001	
FX FORWARD (0.8308 EUR) / 1 USD	EQUITY PORTFOLIO	SCHEDULE BA	Currency	JPMORGAN CHASE BANK, N.A.	7H6GLXDRUGOFU57RNE97	04/16/2019	07/30/2021	182,959	(0.83078 EUR) / 1 USD				3,869		3,869		7,740			527	0001	

STATEMENT AS OF MARCH 31, 2021 OF THE ALLSTATE LIFE INSURANCE COMPANY

SCHEDULE DB - PART A - SECTION 1

Showing all Options, Caps, Floors, Collars, Swaps and Forwards Open as of Current Statement Date

1	2	3	4	5	6	7	8	9	10	11	12	13	14	15	16	17	18	19	20	21	22	23
Description	Description of Item(s) Hedged, Used for Income Generation or Replicated	Schedule/ Exhibit Identifier	Type(s) of Risk(s) (a)	Exchange, Counterparty or Central Clearinghouse	Trade Date	Date of Maturity or Expiration	Number of Contracts	Notional Amount	Strike Price, Rate or Index Received (Paid)	Cumulative Prior Year(s) Initial Cost of Un-discounted Premium (Received) Paid	Current Year Initial Cost of Un-discounted Premium (Received) Paid	Current Year Income	Book/ Adjusted Carrying Value	Code	Fair Value	Unrealized Valuation Increase/ (Decrease)	Total Foreign Exchange Change in B./A.C.V.	Current Year's (Amortization)/ Accretion	Adjustment to Carrying Value of Hedged Item	Potential Exposure	Credit Quality of Reference Entity	Hedge Effectiveness at Inception and at Quarter-end (b)
FX FORWARD 0.8081 EUR / (1 USD)	EQUITY PORTFOLIO	SCHEDULE BA	Currency	GOLDMAN SACHS BANK USA	04/29/2019	03/24/2023		171,642	0.80813 EUR / (1 USD)				(5,574)		(5,574)		(6,999)			1,208		0001
FX FORWARD (0.7528 GBP) / 1 USD	EQUITY PORTFOLIO	SCHEDULE BA	Currency	JPMORGAN CHASE BANK, N.A.	04/29/2019	05/11/2021		247,407	(0.75280 GBP) / 1 USD				(9,589)		(9,589)		(2,224)			415		0001
FX FORWARD (0.8474 EUR) / 1 USD	EQUITY PORTFOLIO	SCHEDULE BA	Currency	JPMORGAN CHASE BANK, N.A.	04/29/2019	05/11/2021		470,132	(0.84744 EUR) / 1 USD				1,541		1,541		20,238			788		0001
FX FORWARD (0.8006 EUR) / 1 USD	EQUITY PORTFOLIO	SCHEDULE BA	Currency	JPMORGAN CHASE BANK, N.A.	04/29/2019	10/13/2023		141,006	(0.80060 EUR) / 1 USD				4,450		4,450		5,221			1,123		0001
FX FORWARD 0.7319 GBP / (1 USD)	EQUITY PORTFOLIO	SCHEDULE BA	Currency	GOLDMAN SACHS BANK USA	04/29/2019	10/13/2023		211,729	0.73188 GBP / (1 USD)				3,315		3,315		1,505			1,686		0001
FX FORWARD (0.749 GBP) / 1 USD	EQUITY PORTFOLIO	SCHEDULE BA	Currency	JPMORGAN CHASE BANK, N.A.	05/16/2019	11/30/2022		1,028,281	(0.74903 GBP) / 1 USD				(36,374)		(36,374)		(7,344)			6,641		0001
FX FORWARD (0.8158 EUR) / 1 USD	EQUITY PORTFOLIO	SCHEDULE BA	Currency	JPMORGAN CHASE BANK, N.A.	05/16/2019	11/30/2022		3,082,151	(0.81578 EUR) / 1 USD				81,471		81,471		125,865			19,906		0001
FX FORWARD (0.8403 EUR) / 1 USD	EQUITY PORTFOLIO	SCHEDULE BA	Currency	JPMORGAN CHASE BANK, N.A.	06/28/2019	05/11/2021		873,005	(0.84031 EUR) / 1 USD				10,178		10,178		37,269			1,463		0001
FX FORWARD (0.8373 EUR) / 1 USD	EQUITY PORTFOLIO	SCHEDULE BA	Currency	JPMORGAN CHASE BANK, N.A.	06/28/2019	07/30/2021		884,963	(0.83732 EUR) / 1 USD				11,904		11,904		37,728			2,548		0001
FX FORWARD (0.8218 EUR) / 1 USD	EQUITY PORTFOLIO	SCHEDULE BA	Currency	JPMORGAN CHASE BANK, N.A.	07/17/2019	11/30/2022		185,572	(0.82178 EUR) / 1 USD				3,583		3,583		7,635			1,199		0001
FX FORWARD (0.8443 EUR) / 1 USD	EQUITY PORTFOLIO	SCHEDULE BA	Currency	JPMORGAN CHASE BANK, N.A.	07/17/2019	09/30/2021		465,481	(0.84428 EUR) / 1 USD				1,815		1,815		20,038			1,648		0001
FX FORWARD (0.7883 GBP) / 1 USD	EQUITY PORTFOLIO	SCHEDULE BA	Currency	JPMORGAN CHASE BANK, N.A.	07/17/2019	05/11/2021		272,741	(0.78829 GBP) / 1 USD				(23,923)		(23,923)		(2,575)			457		0001
FX FORWARD (0.7767 GBP) / 1 USD	EQUITY PORTFOLIO	SCHEDULE BA	Currency	JPMORGAN CHASE BANK, N.A.	07/17/2019	11/30/2022		32,833	(0.77666 GBP) / 1 USD				(2,410)		(2,410)		(243)			212		0001
FX FORWARD (0.8517 EUR) / 1 USD	EQUITY PORTFOLIO	SCHEDULE BA	Currency	JPMORGAN CHASE BANK, N.A.	07/17/2019	05/11/2021		138,542	(0.85172 EUR) / 1 USD				(243)		(243)		5,994			232		0001
FX FORWARD (0.7944 GBP) / 1 USD	EQUITY PORTFOLIO	SCHEDULE BA	Currency	JPMORGAN CHASE BANK, N.A.	08/22/2019	11/30/2022		35,249	(0.79435 GBP) / 1 USD				(3,446)		(3,446)		(266)			228		0001
FX FORWARD (0.8024 GBP) / 1 USD	EQUITY PORTFOLIO	SCHEDULE BA	Currency	BARCLAYS BANK PLC	08/22/2019	05/11/2021		185,686	(0.80242 GBP) / 1 USD				(19,908)		(19,908)		(1,786)			311		0001
FX FORWARD 0.8216 EUR / (1 USD)	EQUITY PORTFOLIO	SCHEDULE BA	Currency	GOLDMAN SACHS BANK USA	08/22/2019	10/13/2023		31,647	0.82157 EUR / (1 USD)				(204)		(204)		(1,206)			252		0001
FX FORWARD (0.8403 EUR) / 1 USD	EQUITY PORTFOLIO	SCHEDULE BA	Currency	GOLDMAN SACHS BANK USA	08/22/2019	11/30/2022		259,427	(0.84031 EUR) / 1 USD				(703)		(703)		10,917			1,676		0001
FX FORWARD (0.79 GBP) / 1 USD	EQUITY PORTFOLIO	SCHEDULE BA	Currency	JPMORGAN CHASE BANK, N.A.	08/22/2019	10/13/2023		83,545	(0.78999 GBP) / 1 USD				(7,981)		(7,981)		(617)			665		0001
FX FORWARD (0.8668 EUR) / 1 USD	EQUITY PORTFOLIO	SCHEDULE BA	Currency	JPMORGAN CHASE BANK, N.A.	08/22/2019	10/13/2023		1,194,011	(0.86682 EUR) / 1 USD				(23,301)		(23,301)		52,560			2,001		0001
FX FORWARD 0.8314 EUR / (1 USD)	EQUITY PORTFOLIO	SCHEDULE BA	Currency	BARCLAYS BANK PLC	08/22/2019	05/11/2021			0.83143 EUR / (1 USD)				(987)		(987)		(8,736)			1,464		0001
FX FORWARD (0.8735 EUR) / 1 USD	EQUITY PORTFOLIO	SCHEDULE BA	Currency	GOLDMAN SACHS BANK USA	08/22/2019	03/24/2023		208,074	(0.87352 EUR) / 1 USD				(9,285)		(9,285)		14,148			916		0001
FX FORWARD 0.8341 EUR / (1 USD)	EQUITY PORTFOLIO	SCHEDULE BA	Currency	JPMORGAN CHASE BANK, N.A.	09/03/2019	07/30/2021		318,251	(0.83408 EUR) / (1 USD)				(2,280)		(2,280)		(60,654)			10,133		0001
FX FORWARD (0.78 GBP) / 1 USD	EQUITY PORTFOLIO	SCHEDULE BA	Currency	GOLDMAN SACHS BANK USA	09/18/2019	03/24/2023		1,439,894	(0.78002 GBP) / 1 USD				(11,806)		(11,806)		(1,122)			977		0001
FX FORWARD (0.8744 EUR) / 1 USD	EQUITY PORTFOLIO	SCHEDULE BA	Currency	JPMORGAN CHASE BANK, N.A.	09/18/2019	11/30/2022		151,276	(0.87443 EUR) / 1 USD				(34,248)		(34,248)		50,381			3,259		0001
FX FORWARD (0.8717 EUR) / 1 USD	EQUITY PORTFOLIO	SCHEDULE BA	Currency	BARCLAYS BANK PLC	09/26/2019	07/30/2021		1,132,156	(0.87171 EUR) / 1 USD				(9,288)		(9,288)		16,061			723		0001
FX FORWARD (0.7681 GBP) / 1 USD	EQUITY PORTFOLIO	SCHEDULE BA	Currency	JPMORGAN CHASE BANK, N.A.	11/06/2019	05/28/2021		362,504	(0.76813 GBP) / 1 USD				(47,649)		(47,649)		(7,305)			1,333		0001
FX FORWARD (0.88 EUR) / 1 USD	EQUITY PORTFOLIO	SCHEDULE BA	Currency	JPMORGAN CHASE BANK, N.A.	11/14/2019	05/11/2021		795,433	(0.87997 EUR) / 1 USD				(101,182)		(101,182)		129,267			4,848		0001
FX FORWARD 0.763 GBP / (1 USD)	EQUITY PORTFOLIO	SCHEDULE BA	Currency	BARCLAYS BANK PLC	11/14/2019	05/11/2021		2,893,277	(0.76298 GBP) / (1 USD)				24,312		24,312		3,973			1,854		0001

Showing all Options, Caps, Floors, Collars, Swaps and Forwards Open as of Current Statement Date

E06.6

STATEMENT AS OF MARCH 31, 2021 OF THE ALLSTATE LIFE INSURANCE COMPANY

SCHEDULE DB - PART A - SECTION 1

Showing all Options, Caps, Floors, Collars, Swaps and Forwards Open as of Current Statement Date

1	2	3	4	5	6	7	8	9	10	11	12	13	14	15	16	17	18	19	20	21	22	23
Description	Description of Item(s) Hedged, Used for Income Generation or Replicated	Schedule/ Exhibit Identifier	Type(s) of Risk(s) (a)	Exchange, Counterparty or Central Clearinghouse	Trade Date	Date of Maturity or Expiration	Number of Contracts	Notional Amount	Strike Price, Rate or Index Received (Paid)	Cumulative Prior Year(s) Initial Cost of Un-discounted Premium (Received)	Current Year Initial Cost of Un-discounted Premium (Received)	Current Year Income	Book/ Adjusted Carrying Value	Code	Fair Value	Unrealized Valuation Increase/ (Decrease)	Total Foreign Exchange Change in B./A.C.V.	Current Year's (Amorti-zation)/ Accretion	Adjustment to Carrying Value of Hedged Item	Potential Exposure	Credit Quality of Reference Entity	Hedge Effectiveness at Inception and at Quarter-end (b)
FX FORWARD (0.8298 EUR) / 1 USD	EQUITY PORTFOLIO	SCHEDULE BA	Currency	JPMORGAN CHASE BANK, N.A.	7H6GLXDRUGOFU57RNE97	11/16/2020	11/30/2022	1,068,970	(0.82977 EUR) / 1 USD				10,494		10,494		44,411			6,904		0001
FX FORWARD (0.7556 GBP) / 1 USD	EQUITY PORTFOLIO	SCHEDULE BA	Currency	JPMORGAN CHASE BANK, N.A.	7H6GLXDRUGOFU57RNE97	11/16/2020	11/30/2022	841,752	(0.75556 GBP) / 1 USD				(37,346)		(37,346)		(6,060)			5,436		0001
FX FORWARD (8.5894 SEK) / 1 USD	EQUITY PORTFOLIO	SCHEDULE BA	Currency	BARCLAYS BANK PLC	G5GSEF7VJP5170UK5573	11/18/2020	05/28/2021	3,950,135	(8.58935 SEK) / 1 USD				55,675		55,675		242,749			7,873		0001
FX FORWARD (0.7514 GBP) / 1 USD	EQUITY PORTFOLIO	SCHEDULE BA	Currency	JPMORGAN CHASE BANK, N.A.	7H6GLXDRUGOFU57RNE97	11/18/2020	05/28/2021	46,235,321	(0.75136 GBP) / 1 USD				(1,701,950)		(1,701,950)		(413,131)			92,153		0001
FX FORWARD (0.7517 GBP) / 1 USD	EQUITY PORTFOLIO	SCHEDULE BA	Currency	JPMORGAN CHASE BANK, N.A.	7H6GLXDRUGOFU57RNE97	11/18/2020	08/31/2021	1,165,396	(0.75167 GBP) / 1 USD				(43,713)		(43,713)		(10,221)			3,773		0001
FX FORWARD (0.8366 EUR) / 1 USD	EQUITY PORTFOLIO	SCHEDULE BA	Currency	JPMORGAN CHASE BANK, N.A.	7H6GLXDRUGOFU57RNE97	11/18/2020	09/30/2021	600,019	(0.83664 EUR) / 1 USD				7,749		7,749		25,598			2,124		0001
FX FORWARD 0.8168 EUR / (1 USD)	EQUITY PORTFOLIO	SCHEDULE BA	Currency	GOLDMAN SACHS BANK USA	KD3XUN7C6T14HNAYLU02	12/16/2020	07/30/2021	2,938,259	(0.81681 EUR) / (1 USD)				(110,489)		(110,489)		(122,233)			8,459		0001
FX FORWARD 0.8185 EUR / (1 USD)	EQUITY PORTFOLIO	SCHEDULE BA	Currency	BARCLAYS BANK PLC	G5GSEF7VJP5170UK5573	12/16/2020	04/30/2021	348,196	(0.81850 EUR) / (1 USD)				(13,067)		(13,067)		(14,475)			499		0001
FX FORWARD (1106.28 KRW) / 1 USD	EQUITY PORTFOLIO	SCHEDULE BA	Currency	BARCLAYS BANK PLC	G5GSEF7VJP5170UK5573	12/23/2020	12/30/2021	6,463,669	(1106.28000 KRW) / 1 USD				119,833		119,833		227,066			28,001		0001
FX FORWARD (0.881 CHF) / 1 USD	EQUITY PORTFOLIO	SCHEDULE BA	Currency	BARCLAYS BANK PLC	G5GSEF7VJP5170UK5573	12/23/2020	12/30/2021	1,533,523	(0.88097 CHF) / 1 USD				86,420		86,420		97,515			6,643		0001
FX FORWARD (0.7299 GBP) / 1 USD	EQUITY PORTFOLIO	SCHEDULE BA	Currency	BARCLAYS BANK PLC	G5GSEF7VJP5170UK5573	01/27/2021	07/30/2021	4,991,183	(0.72988 GBP) / 1 USD				(36,811)		(36,811)		(36,811)			14,369		0001
FX FORWARD (6.6386 CNH) / 1 USD	EQUITY PORTFOLIO	SCHEDULE BA	Currency	JPMORGAN CHASE BANK, N.A.	7H6GLXDRUGOFU57RNE97	01/27/2021	01/28/2022	13,531,997	(6.63860 CNH) / 1 USD				136,992		136,992		136,992			61,646		0001
FX FORWARD 0.8103 EUR / (1 USD)	EQUITY PORTFOLIO	SCHEDULE BA	Currency	GOLDMAN SACHS BANK USA	KD3XUN7C6T14HNAYLU02	02/02/2021	10/13/2023	2,193,109	(0.81026 EUR) / (1 USD)				(43,841)		(43,841)		(43,841)			17,466		0001
FX FORWARD 0.7267 GBP / (1 USD)	EQUITY PORTFOLIO	SCHEDULE BA	Currency	GOLDMAN SACHS BANK USA	KD3XUN7C6T14HNAYLU02	02/02/2021	10/13/2023	454,094	(0.72672 GBP) / (1 USD)				3,889		3,889		3,889			3,616		0001
FX FORWARD 8.4265 SEK / (1 USD)	EQUITY PORTFOLIO	SCHEDULE BA	Currency	BARCLAYS BANK PLC	G5GSEF7VJP5170UK5573	03/04/2021	05/28/2021	373,819	(8.42653 SEK) / (1 USD)				(12,253)		(12,253)		(12,253)			745		0001
FX FORWARD 0.9288 CHF / (1 USD)	EQUITY PORTFOLIO	SCHEDULE BA	Currency	BARCLAYS BANK PLC	G5GSEF7VJP5170UK5573	03/24/2021	12/30/2021	901,205	(0.92875 CHF) / (1 USD)				(4,738)		(4,738)		(4,738)			3,904		0001
FX FORWARD (5.7452 BRL) / 1 USD	EQUITY PORTFOLIO	SCHEDULE BA	Currency	JPMORGAN CHASE BANK, N.A.	7H6GLXDRUGOFU57RNE97	03/26/2021	06/30/2021	2,033,461	(5.74523 BRL) / 1 USD				(24,136)		(24,136)		(24,136)			5,077		0001
FX FORWARD 0.8311 EUR / (1 USD)	EQUITY PORTFOLIO	SCHEDULE BA	Currency	JPMORGAN CHASE BANK, N.A.	7H6GLXDRUGOFU57RNE97	03/30/2021	10/13/2023	296,006	(0.83106 EUR) / (1 USD)				1,455		1,455		1,455			2,357		0001
FX FORWARD (1.2632 CAD) / 1 USD	EQUITY PORTFOLIO	SCHEDULE BA	Currency	BARCLAYS BANK PLC	G5GSEF7VJP5170UK5573	03/30/2021	03/31/2022	1,071,868	(1.26321 CAD) / 1 USD				(5,726)		(5,726)		(5,726)			5,359		0001
FX FORWARD 0.7247 GBP / (1 USD)	EQUITY PORTFOLIO	SCHEDULE BA	Currency	GOLDMAN SACHS BANK USA	KD3XUN7C6T14HNAYLU02	03/30/2021	10/13/2023	64,856	(0.72468 GBP) / (1 USD)				374		374					517		0001
1439999999. Subtotal - Forwards - Hedging Other													1,650,379	XXX	1,650,379		3,454,029			768,755	XXX	XXX
1479999999. Subtotal - Forwards													1,650,379	XXX	1,650,379		3,454,029			768,755	XXX	XXX
1509999999. Subtotal - SSAP No. 108 Adjustments														XXX							XXX	XXX
1689999999. Subtotal - Hedging Effective Excluding Variable Annuity Guarantees Under SSAP No.108										22,919,811	8,802,394		42,365,400	XXX	42,365,400			4,799,306			XXX	XXX
1699999999. Subtotal - Hedging Effective Variable Annuity Guarantees Under SSAP No.108														XXX							XXX	XXX
1709999999. Subtotal - Hedging Other										450,635	10,700	216	1,759,789	XXX	1,759,789	66,252	3,454,029			768,755	XXX	XXX
1719999999. Subtotal - Replication										4,414,745			2,091,114	XXX	7,483,190			(1,197,428)			XXX	XXX
1729999999. Subtotal - Income Generation														XXX							XXX	XXX
1739999999. Subtotal - Other														XXX							XXX	XXX
1749999999. Subtotal - Adjustments for SSAP No. 108 Derivatives														XXX							XXX	XXX
1759999999 - Totals										27,785,191	8,813,094	216	46,216,303	XXX	51,608,379	66,252	3,454,029	3,601,878		768,755	XXX	XXX

(a)	Code	Description of Hedged Risk(s)

STATEMENT AS OF MARCH 31, 2021 OF THE ALLSTATE LIFE INSURANCE COMPANY

(b)

Code	Financial or Economic Impact of the Hedge at the End of the Reporting Period
0001	Foreign Currency forward effectively reduces foreign currency exposure on foreign denominated equities.
0002	Interest rate liability caps limit the exposure to interest rate increases on variable rate liability or portfolio of variable rate liabilities up to the contracted strike rate. Notional amount is equivalent to hedged amount of par on liability or portfolio of liabilities.

STATEMENT AS OF MARCH 31, 2021 OF THE ALLSTATE LIFE INSURANCE COMPANY

SCHEDULE DB - PART B - SECTION 1

Futures Contracts Open as of the Current Statement Date

1	2	3	4	5	6	7	8	9	10	11	12	13	14	Highly Effective Hedges			18	19	20	21	22
														15	16	17					
Ticker Symbol	Number of Contracts	Notional Amount	Description	Description of Item(s) Hedged, Used for Income Generation or Replicated	Schedule/ Exhibit Identifier	Type(s) of Risk(s) (a)	Date of Maturity or Expiration	Exchange	Trade Date	Transaction Price	Reporting Date Price	Fair Value	Book/ Adjusted Carrying Value	Cumulative Variation Margin	Deferred Variation Margin	Change in Variation Margin Gain (Loss) Used to Adjust Basis of Hedged Item	Cumulative Variation Margin for All Other Hedges	Change in Variation Margin Gain (Loss) Recognized in Current Year	Potential Exposure	Hedge Effectiveness at Inception and at Quarter-end (b)	Value of One (1) Point
ESM1	2	391,400	FUTURE S&P500 EMINI JUN 21	EQUITY INDEX ANNUITY	EXHIBIT 5	Equity/Index.	06/18/2021	CME	03/19/2021	3,914.0000	3,967.4000	1,970		5,340				5,340	22,000	100/100	50
ESM1	1	194,850	FUTURE S&P500 EMINI JUN 21	EQUITY INDEX ANNUITY	EXHIBIT 5	Equity/Index.	06/18/2021	CME	03/22/2021	3,897.0000	3,967.4000	985		3,520				3,520	11,000	100/100	50
ESM1	1	195,000	FUTURE S&P500 EMINI JUN 21	EQUITY INDEX ANNUITY	EXHIBIT 5	Equity/Index.	06/18/2021	CME	03/24/2021	3,900.0000	3,967.4000	985		3,370				3,370	11,000	100/100	50
ESM1	3	586,163	FUTURE S&P500 EMINI JUN 21	EQUITY INDEX ANNUITY	EXHIBIT 5	Equity/Index.	06/18/2021	CME	03/26/2021	3,907.7500	3,967.4000	2,955		8,948				8,948	33,000	100/100	50
ESM1	1	198,050	FUTURE S&P500 EMINI JUN 21	EQUITY INDEX ANNUITY	EXHIBIT 5	Equity/Index.	06/18/2021	CME	03/30/2021	3,961.0000	3,967.4000	985		320				320	11,000	100/100	50
ESM1	6	1,169,100	FUTURE S&P500 EMINI JUN 21	EQUITY INDEX ANNUITY	EXHIBIT 5	Equity/Index.	06/18/2021	CME	03/22/2021	3,897.0000	3,967.4000	5,910		21,120				21,120	66,000	100/100	50
ESM1	1	196,400	FUTURE S&P500 EMINI JUN 21	EQUITY INDEX ANNUITY	EXHIBIT 5	Equity/Index.	06/18/2021	CME	03/23/2021	3,928.0000	3,967.4000	985		1,970				1,970	11,000	100/100	50
ESM1	1	195,000	FUTURE S&P500 EMINI JUN 21	EQUITY INDEX ANNUITY	EXHIBIT 5	Equity/Index.	06/18/2021	CME	03/24/2021	3,900.0000	3,967.4000	985		3,370				3,370	11,000	100/100	50
ESM1	1	194,350	FUTURE S&P500 EMINI JUN 21	EQUITY INDEX ANNUITY	EXHIBIT 5	Equity/Index.	06/18/2021	CME	03/25/2021	3,887.0000	3,967.4000	985		4,020				4,020	11,000	100/100	50
1519999999. Subtotal - Long Futures - Hedging Effective Excluding Variable Annuity Guarantees Under SSAP No.108												16,745		51,978				51,978	187,000	XXX	XXX
FVM1	83	83,000	FUTURE US 5YR NOTE JUN 21	PENDING - FUTURE US 5YR NOTE JUN 21, effective 02/24/2021, attached to Cash Security - (912828YM6)		Interest Rate	06/30/2021	CHICAGO BOARD OF TRADE	02/24/2021	124.8677	123.3984	(13,617)					(121,953)	(121,953)	66,400		1,000
FVM1	9	9,000	FUTURE US 5YR NOTE JUN 21	PENDING - FUTURE US 5YR NOTE JUN 21, effective 02/24/2021, attached to Cash Security - (912828YM6)		Interest Rate	06/30/2021	CHICAGO BOARD OF TRADE	02/24/2021	124.8677	123.3984	(1,477)					(13,224)	(13,224)	7,200		1,000
TUM1	199	398,000	FUTURE US 2YR NOTE JUN 21	PENDING - FUTURE US 2YR NOTE JUN 21, effective 02/24/2021, attached to Cash Security - (912810EK0)		Interest Rate	06/30/2021	CHICAGO BOARD OF TRADE	02/24/2021	110.4586	110.3633	(9,328)					(37,924)	(37,924)	69,650		2,000
TUM1	16	32,000	FUTURE US 2YR NOTE JUN 21	PENDING - FUTURE US 2YR NOTE JUN 21, effective 02/24/2021, attached to Cash Security - (912810EK0)		Interest Rate	06/30/2021	CHICAGO BOARD OF TRADE	02/24/2021	110.4586	110.3633	(750)					(3,049)	(3,049)	5,600		2,000
1549999999. Subtotal - Long Futures - Replication												(25,172)					(176,149)	(176,149)	148,850	XXX	XXX
1579999999. Subtotal - Long Futures												(8,427)		51,978			(176,149)	(124,172)	335,850	XXX	XXX
WNM1	25	25,000	FUTURE US ULTRA T-BOND JUN 21	BOND PORTFOLIO	SCHEDULE D	Interest Rate	06/21/2021	CHICAGO BOARD OF TRADE	02/24/2021	188.6020	181.2188	28,906					184,581	184,581	197,500	0001	1,000
1609999999. Subtotal - Short Futures - Hedging Other												28,906					184,581	184,581	197,500	XXX	XXX
1649999999. Subtotal - Short Futures												28,906					184,581	184,581	197,500	XXX	XXX
1679999999. Subtotal - SSAP No. 108 Adjustments																				XXX	XXX
1689999999. Subtotal - Hedging Effective Excluding Variable Annuity Guarantees Under SSAP No.108												16,745		51,978				51,978	187,000	XXX	XXX
1699999999. Subtotal - Hedging Effective Variable Annuity Guarantees Under SSAP No.108																				XXX	XXX
1709999999. Subtotal - Hedging Other												28,906					184,581	184,581	197,500	XXX	XXX
1719999999. Subtotal - Replication												(25,172)					(176,149)	(176,149)	148,850	XXX	XXX

SCHEDULE DB - PART B - SECTION 1

Futures Contracts Open as of the Current Statement Date

1	2	3	4	5	6	7	8	9	10	11	12	13	14	Highly Effective Hedges			18	19	20	21	22
														15	16	17					
Ticker Symbol	Number of Contracts	Notional Amount	Description	Description of Item(s) Hedged, Used for Income Generation or Replicated	Schedule/ Exhibit Identifier	Type(s) of Risk(s) (a)	Date of Maturity or Expiration	Exchange	Trade Date	Transaction Price	Reporting Date Price	Fair Value	Book/ Adjusted Carrying Value	Cumulative Variation Margin	Deferred Variation Margin	Change in Variation Margin Gain (Loss) Used to Adjust Basis of Hedged Item	Cumulative Variation Margin for All Other Hedges	Change in Variation Margin Gain (Loss) Recognized in Current Year	Potential Exposure	Hedge Effectiveness at Inception and at Quarter-end (b)	Value of One (1) Point
1729999999. Subtotal - Income Generation																				XXX	XXX
1739999999. Subtotal - Other																				XXX	XXX
1749999999. Subtotal - Adjustments for SSAP No. 108 Derivatives																				XXX	XXX
1759999999 - Totals													20,479	51,978			8,432	60,409	533,350	XXX	XXX

Broker Name				Beginning Cash Balance	Cumulative Cash Change	Ending Cash Balance
Total Net Cash Deposits						

(a)	Code	Description of Hedged Risk(s)

(b)	Code	Financial or Economic Impact of the Hedge at the End of the Reporting Period
	0001	Interest rate futures are used to change the duration of the bond portfolio and hedge against the increase or decrease in the interest rates.

SCHEDULE DB - PART D - SECTION 1

[illegible]

STATEMENT AS OF MARCH 31, 2021 OF THE ALLSTATE LIFE INSURANCE COMPANY

SCHEDULE DB - PART D - SECTION 2

Collateral for Derivative Instruments Open as of Current Statement Date

Collateral Pledged by Reporting Entity

1	2	3	4	5	6	7	8	9
Exchange, Counterparty or Central Clearinghouse	Type of Asset Pledged	CUSIP Identification	Description	Fair Value	Par Value	Book/Adjusted Carrying Value	Maturity Date	Type of Margin (I, V or IV)
CITIBANK N.A.			CASH	21,394	21,394	21,394		V
JPMORGAN CHASE BANK, N.A.			CASH	1,860,000	1,860,000	1,860,000		V
JPMORGAN CHASE BANK, N.A. (CME)		912828-4U-1	TREASURY NOTE	843,531	800,000	797,639	06/30/2023	I
JPMORGAN CHASE BANK, N.A. (CME)		912828-6A-3	TREASURY NOTE	3,787,109	3,500,000	3,508,887	01/31/2026	I
JPMORGAN CHASE BANK, N.A. (CME)		912828-YC-8	TREASURY NOTE	1,006,016	1,000,000	999,246	08/31/2021	IV
0199999999 - Total				7,518,050	7,181,394	7,187,167	XXX	XXX

Collateral Pledged to Reporting Entity

1	2	3	4	5	6	7	8	9
Exchange, Counterparty or Central Clearinghouse	Type of Asset Pledged	CUSIP Identification	Description	Fair Value	Par Value	Book/Adjusted Carrying Value	Maturity Date	Type of Margin (I, V or IV)
BARCLAYS BANK PLC			CASH	1,040,000	1,040,000	XXX		V
GOLDMAN SACHS BANK USA			CASH	3,530,000	3,530,000	XXX		V
0299999999 - Total				4,570,000	4,570,000	XXX	XXX	XXX

STATEMENT AS OF MARCH 31, 2021 OF THE ALLSTATE LIFE INSURANCE COMPANY

SCHEDULE DB - PART E

Derivatives Hedging Variable Annuity Guarantees as of Current Statement Date

This schedule is specific for the derivatives and the hedging programs captured in SSAP No. 108

[illegible]

SCHEDULE DL - PART 1
SECURITIES LENDING COLLATERAL ASSETS

Reinvested Collateral Assets Owned Current Statement Date

(Securities lending collateral assets reported in aggregate on Line 10 of the Assets page and not included on Schedules A, B, BA, D, DB and E)

1	2	3	4	5	6	7
CUSIP Identification	Description	Code	NAIC Designation, NAIC Designation Modifier and SVO Administrative Symbol	Fair Value	Book/Adjusted Carrying Value	Maturity Date
0599999.	Total - U.S. Government Bonds					XXX
1099999.	Total - All Other Government Bonds					XXX
1799999.	Total - U.S. States, Territories and Possessions Bonds					XXX
2499999.	Total - U.S. Political Subdivisions Bonds					XXX
3199999.	Total - U.S. Special Revenues Bonds					XXX
3899999.	Total - Industrial and Miscellaneous (Unaffiliated) Bonds					XXX
4899999.	Total - Hybrid Securities					XXX
5599999.	Total - Parent, Subsidiaries and Affiliates Bonds					XXX
5999999.	Subtotal - SVO Identified Funds					XXX
6299999.	Subtotal - Unaffiliated Bank Loans					XXX
6399999.	Total - Issuer Obligations					XXX
6499999.	Total - Residential Mortgage-Backed Securities					XXX
6599999.	Total - Commercial Mortgage-Backed Securities					XXX
6699999.	Total - Other Loan-Backed and Structured Securities					XXX
6799999.	Total - SVO Identified Funds					XXX
6899999.	Total - Affiliated Bank Loans					XXX
6999999.	Total - Unaffiliated Bank Loans					XXX
7099999.	Total Bonds					XXX
7399999.	Total - Preferred Stocks (Schedule D, Part 2, Section 1 type)					XXX
7999999.	Total - Common Stocks (Schedule D, Part 2, Section 2 type)					XXX
8099999.	Total - Preferred and Common Stocks					XXX
	BNY Mellon Repo	C		9,856,751	9,856,751	04/01/2021
9099999.	Total - Cash (Schedule E Part 1 type)			9,856,751	9,856,751	XXX
9999999.	Totals			9,856,751	9,856,751	XXX

General Interrogatories:

1. Total activity for the year
- Fair Value \$ (5,329,499)
- Book/Adjusted Carrying Value \$ (5,329,499)
2. Average balance for the year
- Fair Value \$ 14,089,366
- Book/Adjusted Carrying Value \$ 14,089,366
3. Reinvested securities lending collateral assets book/adjusted carrying value included in this schedule by NAIC designation:
- NAIC 1 \$ 9,856,751
- NAIC 2 \$
- NAIC 3 \$
- NAIC 4 \$
- NAIC 5 \$
- NAIC 6 \$

SCHEDULE DL - PART 2
SECURITIES LENDING COLLATERAL ASSETS

Reinvested Collateral Assets Owned Current Statement Date

(Securities lending collateral assets included on Schedules A, B, BA, D, DB and E and not reported in aggregate on Line 10 of the Assets page)

1	2	3	4	5	6	7
CUSIP Identification	Description	Code	NAIC Designation, NAIC Designation Modifier and SVO Administrative Symbol	Fair Value	Book/Adjusted Carrying Value	Maturity Date
0599999. Total - U.S. Government Bonds						XXX
1099999. Total - All Other Government Bonds						XXX
1799999. Total - U.S. States, Territories and Possessions Bonds						XXX
2499999. Total - U.S. Political Subdivisions Bonds						XXX
3199999. Total - U.S. Special Revenues Bonds						XXX
3899999. Total - Industrial and Miscellaneous (Unaffiliated) Bonds						XXX
4899999. Total - Hybrid Securities						XXX
5599999. Total - Parent, Subsidiaries and Affiliates Bonds						XXX
5999999. Subtotal - SVO Identified Funds						XXX
6299999. Subtotal - Unaffiliated Bank Loans						XXX
6399999. Total - Issuer Obligations						XXX
6499999. Total - Residential Mortgage-Backed Securities						XXX
6599999. Total - Commercial Mortgage-Backed Securities						XXX
6699999. Total - Other Loan-Backed and Structured Securities						XXX
6799999. Total - SVO Identified Funds						XXX
6899999. Total - Affiliated Bank Loans						XXX
6999999. Total - Unaffiliated Bank Loans						XXX
7099999. Total Bonds						XXX
7399999. Total - Preferred Stocks (Schedule D, Part 2, Section 1 type)						XXX
7999999. Total - Common Stocks (Schedule D, Part 2, Section 2 type)						XXX
8099999. Total - Preferred and Common Stocks						XXX
85749P-10-1	STATE STREET CL INST LIQUID RSV			84,691,232	84,691,232	06/01/2021
481200-67-0	JPMORGAN US GOVT MM-CP			852,223	852,223	06/01/2021
49167A-R8-8	KENTUCKY UTILITIES COMPANY			599,980	599,981	04/08/2021
23102J-R6-9	CUMMINS INC			4,999,820	4,999,771	04/16/2021
91842J-R5-0	VW CREDIT INC			8,999,811	8,999,838	04/05/2021
34108A-R7-4	FLORIDA POWER AND LIGHT CO			2,499,943	2,499,954	04/07/2021
93142W-R6-2	WALGREENS BOOTS ALLIANCE INC			1,999,940	1,999,953	04/06/2021
03948G-R5-4	ARCHER DANIELS MIDLAND			6,999,944	6,999,930	04/05/2021
49436T-R8-2	KIMBERLY-CLARK CORP			4,999,920	4,999,922	04/08/2021
63743C-R5-4	NATIONAL RURAL UTILITIES COOP FINA			1,999,982	1,999,967	04/05/2021
63743C-R7-0	NATIONAL RURAL UTILITIES COOP FINA			999,986	999,978	04/07/2021
27864A-R7-2	EBAY INC			1,999,942	1,999,950	04/07/2021
54667T-RC-3	LOUISVILLE GAS AND ELECTRIC COMPAN			1,999,896	1,999,896	04/12/2021
63627T-RD-1	NATIONAL GRID PLC			1,624,907	1,624,913	04/13/2021
59562J-R5-5	MIDAMERICAN ENERGY COMPANY			9,999,120	9,999,889	04/05/2021
02665J-R9-3	AMERICAN HONDA FINANCE CORPORATION			1,499,955	1,499,947	04/09/2021
30037M-R1-5	EVERGY MISSOURI WEST INC			2,799,989	2,800,000	04/01/2021
45856W-RD-3	INTERCONTINENTAL EXCHANGE INC			4,999,747	4,999,767	04/13/2021
31621Y-R1-9	FIDELITY NATL INFO SERV			1,999,992	2,000,000	04/01/2021
34108A-RK-5	FLORIDA POWER AND LIGHT CO			5,999,592	5,999,760	04/19/2021
03040L-R8-4	AMERICAN WATER CAPITAL CORP			2,499,933	2,499,942	04/08/2021
59562J-R7-1	MIDAMERICAN ENERGY COMPANY			5,998,986	5,999,910	04/07/2021
67021J-R7-9	NSTAR ELECTRIC CO			1,999,972	1,999,963	04/07/2021
67021J-R6-1	NSTAR ELECTRIC CO			3,249,964	3,249,959	04/06/2021
00038B-RE-3	ABB TREASURY CENTER USA INC			1,999,883	1,999,892	04/14/2021
03028T-R8-3	AMERICAN TRANSMISSION CO			7,169,885	7,169,875	04/08/2021
67021J-RL-8	NSTAR ELECTRIC CO			4,999,760	4,999,763	04/20/2021
02665J-RC-6	AMERICAN HONDA FINANCE CORPORATION			1,499,940	1,499,931	04/12/2021
63743C-R9-6	NATIONAL RURAL UTILITIES COOP FINA			999,982	999,973	04/09/2021
03040L-RD-3	AMERICAN WATER CAPITAL CORP			2,499,885	2,499,883	04/13/2021
63627T-R6-6	NATIONAL GRID PLC			2,374,941	2,374,941	04/06/2021
04056A-R7-9	ARIZONA PUBLIC SERVICE COMPANY			1,999,969	1,999,973	04/07/2021
49436T-R6-6	KIMBERLY-CLARK CORP			2,999,967	2,999,967	04/06/2021
97682R-R1-1	WISCONSIN POWER AND LIGHT COMPANY			1,999,998	2,000,000	04/01/2021
80686D-RT-3	SCHLUMBERGER HLDGS CORP			1,999,846	1,999,798	04/27/2021
34108A-RS-8	FLORIDA POWER AND LIGHT CO			1,999,806	1,999,889	04/26/2021
44881L-RF-4	HYDRO-QUEBEC			999,979	999,965	04/15/2021
4812A0-36-7	JPMORGAN PRIME CL CAPITAL			139,747,875	139,747,875	06/01/2021
9199999. Total - Cash Equivalents (Schedule E Part 2 type)				339,606,491	339,608,369	XXX
9999999 - Totals				339,606,491	339,608,369	XXX

General Interrogatories:

1. Total activity for the year	Fair Value \$	95,159,847	Book/Adjusted Carrying Value \$	95,147,272
2. Average balance for the year	Fair Value \$	313,600,782	Book/Adjusted Carrying Value \$	313,598,165

SCHEDULE E - PART 1 - CASH

Month End Depository Balances

1	2	3	4	5	Book Balance at End of Each Month During Current Quarter			9
					6	7	8	
					First Month	Second Month	Third Month	
Depository	Code	Rate of Interest	Amount of Interest Received During Current Quarter	Amount of Interest Accrued at Current Statement Date				*
BNY Mellon New York, New York0.010	449		66,865,536	20,076,158	47,943,585	.XXX.
Citibank New York, New York0.010			167,226	106,167	445,065	.XXX.
BMO Harris Bank Chicago, Illinois					(34,303,695)	(34,639,265)	(30,849,976)	.XXX.
JP Morgan Chase New York, New York					4,010,957	4,290,802	2,811,837	.XXX.
UMB Bank Kansas City, Missouri					(104,204)	(1,191,309)	(1,712,369)	.XXX.
US Bank St Paul, Minnesota					91,345	84,997	62,704	.XXX.
Wells Fargo Charlotte, North Carolina					(18,175,244)	(16,916,131)	(15,410,458)	.XXX.
The Northern Trust Company Chicago, Illinois					(31,039,743)	(30,823,265)	(23,522,761)	.XXX.
Wells Fargo Charlotte, North Carolina					3,406,891	3,406,891	1,333,922	.XXX.
BNY Mellon New York, New YorkXXX.
Union Bank New York, New York					2,149,589	2,149,589	6,794,756	.XXX.
0199998. Deposits in ... depositories that do not exceed the allowable limit in any one depository (See instructions) - Open Depositories	XXX	XXX						XXX
0199999. Totals - Open Depositories	XXX	XXX	449		(6,931,341)	(53,455,366)	(12,103,695)	XXX
0299998. Deposits in ... depositories that do not exceed the allowable limit in any one depository (See instructions) - Suspended Depositories	XXX	XXX						XXX
0299999. Totals - Suspended Depositories	XXX	XXX						XXX
0399999. Total Cash on Deposit	XXX	XXX	449		(6,931,341)	(53,455,366)	(12,103,695)	XXX
0499999. Cash in Company's Office	XXX	XXX	XXX	XXX				XXX
0599999. Total - Cash	XXX	XXX	449		(6,931,341)	(53,455,366)	(12,103,695)	XXX

STATEMENT AS OF MARCH 31, 2021 OF THE ALLSTATE LIFE INSURANCE COMPANY

SCHEDULE E - PART 2 - CASH EQUIVALENTS

Show Investments Owned End of Current Quarter

1	2	3	4	5	6	7	8	9
CUSIP	Description	Code	Date Acquired	Rate of Interest	Maturity Date	Book/Adjusted Carrying Value	Amount of Interest Due and Accrued	Amount Received During Year
0599999.	Total - U.S. Government Bonds							
	HYDRO-QUEBEC		03/11/2021	0.000	04/15/2021	999,965		53
0699999.	Subtotal - Bonds - All Other Governments - Issuer Obligations					999,965		53
1099999.	Total - All Other Government Bonds					999,965		53
1799999.	Total - U.S. States, Territories and Possessions Bonds							
2499999.	Total - U.S. Political Subdivisions Bonds							
3199999.	Total - U.S. Special Revenues Bonds							
	ABB TREASURY CENTER USA INC		03/31/2021	0.000	04/14/2021	1,999,892		8
	AMERICAN HONDA FINANCE CORPORATION		03/30/2021	0.000	04/09/2021	1,499,947		13
	AMERICAN HONDA FINANCE CORPORATION		03/30/2021	0.000	04/12/2021	1,499,931		13
	AMERICAN TRANSMISSION CO		03/15/2021	0.000	04/08/2021	7,169,875		305
	AMERICAN WATER CAPITAL CORP.		03/22/2021	0.000	04/08/2021	2,499,942		83
	AMERICAN WATER CAPITAL CORP.		03/24/2021	0.000	04/13/2021	2,499,883		78
	ARCHER DANIELS MIDLAND		03/15/2021	0.000	04/05/2021	6,999,930		298
	ARIZONA PUBLIC SERVICE COMPANY		03/31/2021	0.000	04/07/2021	1,999,973		4
	CUMMINS INC		03/19/2021	0.000	04/16/2021	4,999,771		199
	EBAY INC		03/24/2021	0.000	04/07/2021	1,999,950		67
	EVERGY MISSOURI WEST INC		03/26/2021	0.000	04/01/2021	2,800,000		84
	FIDELITY NATL INFO SERV		03/19/2021	0.000	04/01/2021	2,000,000		188
	FLORIDA POWER AND LIGHT CO		03/19/2021	0.000	04/07/2021	2,499,954		99
	FLORIDA POWER AND LIGHT CO		03/24/2021	0.000	04/19/2021	5,999,760		107
	FLORIDA POWER AND LIGHT CO		03/25/2021	0.000	04/26/2021	1,999,889		31
	INTERCONTINENTAL EXCHANGE INC		03/31/2021	0.000	04/13/2021	4,999,767		19
	KENTUCKY UTILITIES COMPANY		03/29/2021	0.000	04/08/2021	599,981		8
	KIMBERLY-CLARK CORP		03/11/2021	0.000	04/06/2021	2,999,967		140
	KIMBERLY-CLARK CORP		03/16/2021	0.000	04/08/2021	4,999,922		178
	LOUISVILLE GAS AND ELECTRIC COMPAN		03/29/2021	0.000	04/12/2021	1,999,896		28
	MIDAMERICAN ENERGY COMPANY		03/22/2021	0.000	04/05/2021	9,999,889		278
	MIDAMERICAN ENERGY COMPANY		03/24/2021	0.000	04/07/2021	5,999,910		120
	NATIONAL GRID PLC		03/30/2021	0.000	04/06/2021	2,374,941		24
	NATIONAL GRID PLC		03/30/2021	0.000	04/13/2021	1,624,913		14
	NATIONAL RURAL UTILITIES COOP FINA		03/12/2021	0.000	04/05/2021	1,999,967		167
	NATIONAL RURAL UTILITIES COOP FINA		03/22/2021	0.000	04/07/2021	999,978		36
	NATIONAL RURAL UTILITIES COOP FINA		03/23/2021	0.000	04/09/2021	999,973		30
	NSTAR ELECTRIC CO		03/24/2021	0.000	04/06/2021	3,249,959		85
	NSTAR ELECTRIC CO		03/17/2021	0.000	04/07/2021	1,999,963		92
	NSTAR ELECTRIC CO		03/30/2021	0.000	04/20/2021	4,999,763		25
	SCHLUMBERGER HLDGS CORP		03/23/2021	0.000	04/27/2021	1,999,798		70
	UNITED WATER NEW JERSEY		03/15/2021	4.380	04/13/2021	4,999,698	102,200	402
	VW CREDIT INC		03/23/2021	0.000	04/05/2021	8,999,838		373
	WALGREENS BOOTS ALLIANCE INC		03/25/2021	0.000	04/06/2021	1,999,953		66
	WISCONSIN POWER AND LIGHT COMPANY		03/24/2021	0.000	04/01/2021	2,000,000		44
3299999.	Subtotal - Bonds - Industrial and Miscellaneous (Unaffiliated) - Issuer Obligations					118,316,773	102,200	3,756
3899999.	Total - Industrial and Miscellaneous (Unaffiliated) Bonds					118,316,773	102,200	3,756
4899999.	Total - Hybrid Securities							
5599999.	Total - Parent, Subsidiaries and Affiliates Bonds							
6099999.	Subtotal - SVO Identified Funds							
6599999.	Subtotal - Unaffiliated Bank Loans							
7699999.	Total - Issuer Obligations					119,316,738	102,200	3,808
7799999.	Total - Residential Mortgage-Backed Securities							
7899999.	Total - Commercial Mortgage-Backed Securities							
7999999.	Total - Other Loan-Backed and Structured Securities							
8099999.	Total - SVO Identified Funds							
8199999.	Total - Affiliated Bank Loans							
8299999.	Total - Unaffiliated Bank Loans							
8399999.	Total Bonds					119,316,738	102,200	3,808
09248U-71-8	BLACKROCK LQDITY T FUND CL INTL	%	03/31/2021	0.030		98,371,336	1,945	1,404
09248U-70-0	BLACKROCK LIQUIDITY FED FUND - INSTI TUTIONAL SHARES	%	03/09/2021	0.040				7
8599999.	Subtotal - Exempt Money Market Mutual Funds - as Identified by the SVO					98,371,336	1,945	1,411
4812A0-36-7	JPMORGAN PRIME CL CAPITAL		03/23/2021	0.100		139,747,875	3,677	
61747C-71-5	MFGN STNLY INSTI LIQ PPM CL INS	%	03/03/2021	0.040			69	1,197

STATEMENT AS OF MARCH 31, 2021 OF THE ALLSTATE LIFE INSURANCE COMPANY

SCHEDULE E - PART 2 - CASH EQUIVALENTS

Show Investments Owned End of Current Quarter								
1	2	3	4	5	6	7	8	9
CUSIP	Description	Code	Date Acquired	Rate of Interest	Maturity Date	Book/Adjusted Carrying Value	Amount of Interest Due and Accrued	Amount Received During Year
665279-84-0	NORTHERN INST GVT SLCT WLMS CPT03/10/2021	0.0307	
09248U-55-1	BLACKROCK TREASURY TRUST	%03/29/2021	0.030		38,741,650807772
09248U-61-9	TREASURY TEMP FUND	%03/02/2021	0.050				2,465
4812A2-60-3	JP MORGAN INSTITUTIONAL PRIME MONEY MARKET	%03/31/2021	0.090			6,064	330
4812C0-67-0	JPMORGAN US GOVT MM-CP03/23/2021	0.040		852,2233112
857492-70-6	STATE STR INSTI US GOVT CL INST	%03/30/2021	0.04010
85749P-10-1	STATE STREET CL INST LIQUID RSV	%03/12/0210	0.060		84,691,232	2,492105
86999999. Subtotal - All Other Money Market Mutual Funds						264,032,980	13,145	4,890
	ALLSTATE SHORT TERM POOL LLC	%03/31/2021	0.060		708,304,852	24,403	12,683
87999999. Subtotal - Qualified Cash Pools Under SSAP No. 2R						708,304,852	24,403	12,683
99999999 - Total Cash Equivalents						1,190,025,905	141,693	22,792